This is a digital copy of a book that was preserved for generations on library shelves before it was carefully scanned by Google as part of a project to make the world's books discoverable online.

It has survived long enough for the copyright to expire and the book to enter the public domain. A public domain book is one that was never subject to copyright or whose legal copyright term has expired. Whether a book is in the public domain may vary country to country. Public domain books are our gateways to the past, representing a wealth of history, culture and knowledge that's often difficult to discover.

Marks, notations and other marginalia present in the original volume will appear in this file - a reminder of this book's long journey from the publisher to a library and finally to you.

Usage guidelines

Google is proud to partner with libraries to digitize public domain materials and make them widely accessible. Public domain books belong to the public and we are merely their custodians. Nevertheless, this work is expensive, so in order to keep providing this resource, we have taken steps to prevent abuse by commercial parties, including placing technical restrictions on automated querying.

We also ask that you:

+ *Make non-commercial use of the files* We designed Google Book Search for use by individuals, and we request that you use these files for personal, non-commercial purposes.
+ *Refrain from automated querying* Do not send automated queries of any sort to Google's system: If you are conducting research on machine translation, optical character recognition or other areas where access to a large amount of text is helpful, please contact us. We encourage the use of public domain materials for these purposes and may be able to help.
+ *Maintain attribution* The Google "watermark" you see on each file is essential for informing people about this project and helping them find additional materials through Google Book Search. Please do not remove it.
+ *Keep it legal* Whatever your use, remember that you are responsible for ensuring that what you are doing is legal. Do not assume that just because we believe a book is in the public domain for users in the United States, that the work is also in the public domain for users in other countries. Whether a book is still in copyright varies from country to country, and we can't offer guidance on whether any specific use of any specific book is allowed. Please do not assume that a book's appearance in Google Book Search means it can be used in any manner anywhere in the world. Copyright infringement liability can be quite severe.

About Google Book Search

Google's mission is to organize the world's information and to make it universally accessible and useful. Google Book Search helps readers discover the world's books while helping authors and publishers reach new audiences. You can search through the full text of this book on the web at `http://books.google.com/`

CONGREGATIONAL PSALMIST

COMPRESSED SCORE

ADDITIONAL TUNES.

HARVARD
DIVINITY
SCHOOL
Andover-Harvard
Theological Library

J B Pearse

THE

Congregational Psalmist.

'8[illegible]

Prof. to

[1st Ed., '5[illegible]; enlarged, '[illegible]

This Ed. is later (than '75); Prof. to Suppl., '8[illegible]
further enlarged, to
649 tunes.

THE

Congregational Psalmist:

A COMPANION TO

ALL THE NEW HYMN-BOOKS;

PROVIDING

TUNES, CHORALES, AND CHANTS,

FOR

THE METRICAL HYMNS AND PASSAGES OF SCRIPTURE CONTAINED IN THOSE BOOKS.

FIRST SECTION. TUNES AND CHORALES.

Compressed Score Edition.

EDITED BY

HENRY ALLON, D.D.,

AND

HENRY JOHN GAUNTLETT, MUS. DOC.

LONDON:

HODDER AND STOUGHTON, 27, PATERNOSTER ROW;

NOVELLO, EWER & CO., BERNERS STREET, OXFORD STREET, AND QUEEN STREET, CHEAPSIDE, E.C.

1884.

THEY SHALL SING IN THE WAYS OF THE LORD."

Psalm cxxxviii. 5.

LONDON
WILLIAM RIDER AND SON, TYPOGRAPHICAL MUSIC PRINTERS,
BARTHOLOMEW CLOSE, E.C.

2136
.A53
pt. 1
1884

PREFACE TO THE ENLARGED EDITION.

THE first edition of the "Congregational Psalmist" was published in 1858. In 1868 fifty-three tunes were added to the book. The copious additions to the hymnody of the Church, both of Hymns and Tunes, which have since been made, necessitate a further enlargement, in order that the Churches may possess for their worship such compositions as the manifold gifts of holy men in all sections of the Church continue to supply. Finality in the provision for the Service of Song is as impossible as it were fatal. While each generation inherits what is most precious from the past, it will, so long as the Church is a living Church, bring its own contribution of fresh Hymns and Tunes—the exact expression of its own distinctive life.

The revolt of hymn writers from the cramped and meagre Iambic forms, to which in England we have chiefly been restricted, is in every way a great gain to Church Song. Trochaic and other metres give variety and richness to hymns, which not only gratify the taste, and fill the imagination, but like all forms of beauty directly minister to feeling. Just now, perhaps, this diversity is in danger of becoming excessive and eccentric; but it is only a passing phase, a not unnatural reaction from stiff traditional forms. Nothing that is merely odd endures.

It is indicative, that of the hundred and seventeen additional tunes in this edition, nearly eighty are for metres, or for hymns, hitherto unprovided for in the book; provision for which has become imperative through the general acceptance which the hymns have found.

It is matter for great satisfaction that we are no longer contented to sing a hymn to any tune for which its metre may be practicable. We demand that the music shall be the best possible expression of the distinctive sentiment of the hymn. Hence some hymns of ordinary metres, demand tunes exclusively for themselves, *e.g.*, the hymns to which the tunes 453, 469, 478, 479, and 488 are respectively set. Music is the eloquence of a hymn; and the difference of devotional inspiration between an expressive and a mere mechanical setting is very great. In

the Old Psalters, as in the *Choralbücher* of Germany, each hymn has its own inalienable tune; and to this I hope we are returning.

The character of tune demanded by trochaic metres such as are here chiefly provided for, differs widely from the traditional iambic tune of the Old Psalters. The question, "what is a Church Tune?" is not therefore to be answered by antiquarian or ecclesiastical traditions. That is the best Church Tune which gives the most religious and devotional expression to the hymn to which it is set? Hence in this additional selection I have cared but little for traditional forms; I have not sought in Gregorian Psalters models for trochaic or anapæstic metres. Avoiding everything unseemly in character or undesirable in association, I have freely appropriated whatever seemed to give the most precise and fervent expression to the religious feeling of a hymn, and to provide for it a genuine melody, and not a mere musical phrase.

Some of the finest tunes of the Church have been derived from secular sources; the "Conditor alme" of Ambrose was a heathen offer-song. Several of the grandest of the Lutheran melodies were street ballads. Some of the most devotional airs of Handel's Oratorios were originally written for his Operas. The only legitimate or sensible test of a tune is its practical fitness.

The same principle has determined my use of the old or the new. As a rule neither great hymns nor great tunes can be written to order. They are inspirations which come as the breath of God comes—their authors know not how. The best hymnal will be that which collects the best hymns and tunes of all generations. I have sought, therefore, to procure the use of such tunes as experience has commended, rather than to provide a large number of new compositions. The conditions of effectiveness are sometimes very subtle; they can neither be forecast by genius, nor calculated from its untried products. Just as the hymns of the greatest poets have failed, while those of comparatively prosaic men have become the possession and joy of the Church—so it is with tunes.

I have not rejected excerpts and adaptations from the works of the great masters; although in their justification there is perhaps nothing

theoretically to be said. Practically all depends upon the way in which they are made. All that I can say is, that those included in this collection have been made by others, in some instances by very competent authorities. I have found, not made them; and have simply been unable to resist the strong temptation to enrich worship-song by their inspiration and beauty.

When the first edition of this work was compiled, the fine old Latin, and Psalter Tunes, and the grand Chorales of Germany, were but very little known to the English Churches. One of my chief objects was to help to make them known, that their use might supersede the inferior and worthless tunes of the preceding century. To this end the book largely contributed; some of the fine Tunes and Chorales now in common use were introduced to the English Churches in it. A large proportion of the tunes added in 1868 were modern English tunes, chiefly after the old models. The present addition is of an element different from both: which has been determined chiefly by the metres of the hymns for which provision had to be made.

Objection has been taken to the old psalter form of a double note at the beginning and end of each line. In some iambic tunes this is almost essential; its advantages in enabling congregations to sing steadily rapid tunes are very great. But if in any instance, or by any congregation it be thought undesirable, nothing is easier than for the organist or choir practically to disregard it, and to sing the initial and terminal semibreves as minims. In some instances the best effect may be produced by singing two lines of a verse at one strain, in others the entire verse. In trochaic tunes the old iambic form is of course incongruous.

Diversity of opinion prevails about the use of the "Amen" at the end of hymns. Intrinsically, as a simple affirmation of assent, it must be as congruous as at the end of a prayer. There are few hymns so destitute of pious expression and aspiration as to make such assent unsuitable. It is matter of simple option. I have thought it best to provide it for those who prefer to use it, others can omit it.

The first edition of the "Congregational Psalmist" consisted of only 330 Tunes. In the Preface to that edition it is said, "In the preparation of this work I am responsible for the selection of the Tunes, for the Introductory Notices, and for the general arrangement of the book; Dr. Gauntlett's responsibility being restricted to his arrangements of the Tunes put into his hands. The same division of responsibility applies to the companion volume of Chants." Inasmuch as two considerable additions to the work, amounting to 170 Tunes, have since been made' it is only right to say that for these I alone am responsible; as I am also for the substitution in later editions of new Tunes for the numbers 18, 21, 27, 45, 47, 49, 61, 64, 94, 99, 101, 113, 114, 170, 217, 222, and 264.

My grateful thanks are due alike to those who have generously given me permission to insert their compositions, and to those who have permitted me to purchase it.

For the contribution of new tunes written for this selection, I am under obligation to the Rev. J. B. Dykes, M.A., Mus. Doc., Mr. Arthur Sullivan, Mr. E. Prout, B.A., Mr. T. M. Mudie, Mr. Samuel Smith, Mr. Hancock, Mus. Bac., Mr. Richard Payne, Mr. A. Legge, and Mr. C. W. Poole.

And for permission to use tunes previously published, to the Rev. J. B. Dykes, M.A., Mus. Doc., Mr. Arthur Sullivan, J. Stainer, Mus. Doc., Rev. L. G. Hayne, Mus. Doc., S. S. Wesley, Mus. Doc., Mr. Arthur H. Brown, Mr. W. B. Gilbert, Mus. Bac., Rev. T. R. Matthews, Mr. John Gill, Mr. James Watson, Rev. R. Brown-Borthwick, Messrs. Burns and Oates, the Rev. Sir H. W. Baker, Bart., and the proprietors of "Hymns Ancient and Modern." Also to the proprietors of "Psalms and Hmyns for Public Worship;" "Church Hymns and Tunes" of the Society for Promoting Christian Knowledge, edited by Arthur Sullivan; the "Sarum Hymnal;" the "Hymnary;" the "Supplemental Hymn and Tune Book," by Rev. R. Brown-Borthwick; Mercer's "Church Hymn Book and Psalter;" Chope's "Congregational Hymn and Tune Book;" "Hymns of the Eastern Church;" "Crown of Jesus Music;" the representatives of the late Mr. Wm. Bayley; "The London Church Choir Association." &c.

If I select for the expression of special gratitude the names of the Rev. Dr. Dykes, Mr. James Watson (Messrs. Nisbet), publisher of "Psalms and Hymns for Public Worship," Mr. Arthur Sullivan, and the Rev R. Brown-Borthwick, it is because their generous kindness far exceeded any request that I should have felt at liberty to prefer, and indeed any advantage of it that I could take; although, as will be seen, I have been very largely indebted to it.

HENRY ALLON

Canonbury, April, 1875.

PREFACE TO THE FIRST EDITION OF THE COMPRESSED SCORE.

THE rapid sale of fifty-two thousand copies of the "Congregational Psalmist" is a gratifying indication of the interest felt in popular Psalmody, as well as of the adaptation of this work to meet the want which occasioned its compilation.

The object of the Editor was to render available for worshipping use the finest chorals of every age and of every section of the church. Gifts of poetry and of song have been bestowed upon every generation, and upon none, perhaps, more richly than our own. Hence the canon of Church song can never be completed; additions will continuously be made to the richness of the worship of the Church, and to the joy of its spiritual life. It were, therefore, an egregious folly and loss, either to refuse the precious inheritance of the past, or to exclude ourselves from the fresh contributions to it that from time to time are proffered. The past is commended to us by the test of successive generations, the present by contemporary form and feeling; the old that remains to us has filtered out of much that has perished, and the new that is proffered to us is doubtless destined to undergo the same process. It is simple pedantry to restrict the music of the Church to either any particular age or any particular school. Like a hymn-book, a tune-book should provide for various tastes and degrees of *capacity; the ruling canon* of its compilation should be, not conformity

to dogmatic rules, but practical fitness for devotional use. Whatever contributes to worshipping reverence and joy—so long as it is free from incongruous associations—is both legitimate and desirable. In the "Congregational Psalmist," both tunes and harmonies of various periods, and of various schools will be found; of the chorals of the Latin Church, from Ambrose to Luther, it contains twenty-five; from the rich choral treasures of the German Protestant Churches, ninety-five have been selected; the limited Psalmody of the French Protestant Church has furnished seven; from the English and Scottish Psalters of the sixteenth and seventeenh centuries, thirty-four have been taken; living composers of various churches and schools have contributed seventy-six; the rest have been gathered from various writers of the last two centuries. It is scarcely too much to say that no existing English compilation contains so large and so Catholic a representation of the worship-song of "the Holy Church throughout the world."

The varying capacities of congregations have also been considered; while the great bulk of the tunes are such as the least advanced may use, some tunes are inserted which only the cultured can sing.

To the Catholic character of the book, to the imperishable qualities of the grand chorals which have come down to us from past generations, and to the variety of taste and capacity for which it provides, its large success is doubtless owing.

The present Edition contains fifty-three additional tunes. These are added, partly, to supply such deficiencies as the practical use of the book had revealed, partly to add some tunes of unquestionable excellence which had been overlooked, and partly, to enable the use of tunes which have appeared since this work was published, and which, from various causes have become popular. Permission to use the latter has in every instance been most readily and generously given, and is hereby most gratefully acknowledged.

HENRY ALLON.

Canonbury, April, 1867.

ALPHABETICAL INDEX.

* Indicates Tunes inserted by permission from the Rev. W. J. Blew's "Church Hymn and Tune Book."
† Words inserted by permission from Mendelssohn's "St. Paul."
‡ Words inserted by permission from Mendelssohn's "Lobgesang."
§ Inserted by permission from "Twelve Chorals," arranged by Sir H. Bishop.
‖ Adaptation of a German Melody by permission from Rev. Wm. Mercer's "Church Psalter."
** Words by permission from Rev. Wm. Mercer's "Church Psalter."

			No.
ABBEY	C.M.	Andro Hart's Psalter, No. 10, 1615	233
ABRIDGE	C.M.	Isaac Smith, 1770	156
ADVENT	46.64.64.64.	J. Baptiste Calkin	485
ADVENT EVENING HYMN	L.M.	Old Latin, "Conditor alme siderum," 4th Cent.	35
AGATHA	66.66.66.66.	Weber	470
AJALON	77.77.77.	R. Redhead	376
ALBION	664.6664.	Henry Carey, d. 1743	326
ALLA TRINITA	87.87.87.87.	Laudi Spirituali, 1545	125
ALSACE	L.M.	Beethoven, d. 1827	275
ALTONA†	L.M.	Clauderi Psalmodia, 1630 (Herr Jesu Christ, meines Lebens Licht.)	93
ALTORF	8336.8336.	Johann Georg Ebeling, 1666 (Warum sollt' ich mich denn grämen?)	382
AMBROSE	777.5.	Dr. Gauntlett, 1844	69
ANATOLIUS	76.76.88.	Arthur H. Brown	434
ANGELS' HYMN	L.M.	Dr. Orlando Gibbons, 1623	85
ANGELUS	L.M.	J. Scheffler	442
ANTIOCH	888.888.	Old Latin, "Veni, Sancte Spiritus," adapted by Luther, 1524	314
APOLLOS	7s—10 lines	Arranged from Beethoven	417
ARIMATHEA	77.77.77.77.	Latin Melody, "Resonet in Laudibus" 14th Cent.	318
ARMSTADT	77.77.	J. S. Bach, d. 1750 (Nicht so traurig, nicht so sehr.)	256
ARNHEIM	C.M.	Adam Krieger, 1666 (Nun sich der Tag geendet hat.)	343

		No
ARNO	76.76.76.76. (pec. acc.) or 8 lines 7s, Old Latin Melody, "Patris sapientia"	148
ARNOLD	C.M. Dr. S. Arnold, d. 1791	251
ARNSBERG	887.887. Freylinghausen, 1704 (Agni pugna et draconis.)	206
ASAPH	87.87.77., or 8.7.4. Henry Purcell, d. 1695 (O, Thou art my God.)	260
ASCALON	668.668. Crusaders' Melody (Schönster Herr Jesu.)	126
ASLACTON	87.87.47. Dr. Gauntlett, 1856	205
ASPIRATION	64.64.664. Arthur Sullivan	422
AUGSBURG	87.87.87.87. Töpler's "Alte Choral Melodien," 1850 (Sollt ich meinem Gott nicht singen?)	282
AUGUSTINE	66.66.66. Recueil de Berne	457
AURELIA	76.76.76.76. Dr. S. S. Wesley	415
AYNHOE	S.M. Dr. Nares, Ashworth's Collection, 1766	46
BABYLON	1.M. Dr. T. Campion, 1600, "Book of Sacred Airs" (By the Waters of Babylon.)	297
BADEN	88.88.7. J. Pachelbel (?), "Nürnbergisches Gesangbuch," 1690 (Was Gott thut, das ist wohlgethan.)	172
BALLERMA	C.M. Spanish Melody of 10th Cent.	99
BANIAS	L.M.—8 lines Meyer Lutz	500
BARNABAS	76.76.77.76. C. Damantius (?) Marot & Beza's Psalms, Ps. 75, 1562	16
BARTHOLOMEW	1010.1010. Goudimel, Marot & Beza's Psalms, Ps. 124, 1562	302
BARTON	76.76. J. H. Knecht (Der niedern Menschheit Hülle.	440
BATTISHILL	77.77. J. Battishill, d. 1801	299
BAUN	87.87. Beethoven, d. 1827	162
BAVARIA	L.M. Mozart, d. 1791	249
BEDFORD	C.M. W. Wheall, Mus. Bac., Wilkin's Psalmody, 1699	168
BEERSHEBA	1111.1111. August Störl (O Jesu, wann soll ich erlöset.)	398
BELMONT	C.M. Adapted from Mozart by S. Webbe	49
BEMERTON	65.65. Dr. Fred. Filitz, 1846 (Wem in Leidenstagen.)	357
BENEVENTO	77.77.77.77. S. Webbe, d. 1816	243

			No.
BERLIN	L.M.	Graun, d. 1759	250
BERNE	L.M.	ascribed to Beethoven	490
BETHABARA	6610.6610.	Dr. Gauntlett, 1866	370
BETHANY	C.M.	Gregorian Melody	166
BETHEL	76.76.77.	H. A. Wedd, 1859	320
BETHLEHEM	87.87.	Latin Melody, "Quem Pastores," 14th Cent.	106
BETHSAIDA	610.610.	Dr. Gauntlett, 1866	362
BEULAH	64.64.6664.	Dr. Lowell Mason 1859	396
BEVERLEY	87.87.88.	Pergolesi's Stabat Mater, "Quando corpus morietur"	278
BEXLEY	C.M.	"Sacred Harmony," 1760	211
BIBERACH	77.77.	J. H. Knecht, 1797	339
	(Ohne Rast und unverweilt.)		
BIRKENHEAD	87.87.	Dr. Gauntlett, 1857	4
BISHOPSTHORPE	C.M.	Jeremiah Clarke, d. 1707	255
BOHEMIA	L.M.	George Rhau's "Neue deutsche geistliche Gesänge, Wittenberg," 1544	34
	(Nun läst uns den Lieb begraben.)		
BONCHURCH	76.76.76.76.	Beethoven, d. 1827	224
BONIFACE	888.6. (Trochaic).	Darmstadt Gesangbuch, 1698 "Jesu clemens pie Deus"	345
	(Seelenfreund! hier liegt ein Herze.)		
BOSTON	L.M.	Dr. Lowell Mason	207
BOYLSTON	S.M.	Dr. Lowell Mason	219
BOZRAH	1110.11 6.	Johann Crüger 1640	395
	(„Herzliebster Jesu, was hast du verbrochen.")		
BRANDENBURG	77.77.77.	Johann Crüger 1653	353
	(Jesus, meine Zuversicht.)		
BREMEN	S.M.—8 lines	J. B. Woodbury	70
BROADLANDS	66.66.66.66.	"Recueil Français des Eglises de la Confession d'Augsbourg," Paris, 1846	364
BRUNSWICK	C.M.	Handel, d. 1759	263
BUDLEIGH	64.64.1010.	T. M. Mudie	407
BURFORD	C.M.	attr. to H. Purcell, d. 1695	252
BURMAH	C.M.		323
BURNHAM	66.66.88.	Dr. Croft, d. 1727	212
BYZANTIUM	C.M.	Jackson, d. 1781	285
CAERNARVON	66.66.88.	Handel, c. 1742	280
	(Fitzwilliam Museum MS.)		
CANA	L.M.—6 or 8 lines	Beethoven	475

			No.
CANITZ	847.847.	Marot and Beza's Psalms	444
	(„Seele du mußt munter werden.")		
CANNONS	L.M.	Handel, c. 1742	287
	(Fitzwilliam Museum MS.)		
CANON	L.M.	Tallis, Parker's Psalter, No. 8, 1561	12
CANONBURY	L.M.	R. Schumann	27
CANTERBURY	S.M.	Ravenscroft's "Whole Booke of Psalms," Ps. 25, 1621	271
CAPE TOWN	777.5.	Dr. Filitz	412
CAPERNAUM	77.77.	R. Redhead	341
CAREY	L.M.—6 lines	H. Carey, 1730	184
CARINTHIA	77.77.	Freylinghausen, 1704	199
	(Gott sei Dank in aller Welt.)		
CARMEL	L.M.	John Bishop, 1700	267
CARROW	84.84.84.	Arthur Sullivan	496
CASSEL	77.77.77.77.	Brüderchoralbuch, 1784	218
	(„O gesegnetes Regieren.")		
CASTOR	C.M.	Philip Hart, 1689	198
CHERITH	C.M.	Dr. Louis Spohr, d. 1859	374
CHERWELL	C.M.	J. Turle	367
CHESHUNT	44.776.	Christoph Peter	384
	(O Traurigkeit! O Herzeleid!)		
CHESTER	C.M.	J. Dowland, Este's Psalter, Ps. 146, 1592	143
CHICHESTER	87.87.87.87.	S. Wesley, d. 1837	182
CHRISTCHURCH	S.M.	S. Wesley, d. 1837	159
CHRISTMAS CHORAL	L.M.	Luther, "Klug's Gesangbuch," 1535	66
	(Vom Himmel hoch, da komm ich her.)		
CHRISTUS CONSOLATOR	85.83.		468
CLARENCE	77.77.	Arthur Sullivan	453
CLARENS	65.65.65.65.	Carl August Groos	433
CLIFTON	888.4.	(Metrical Chant) W. L. Reynolds	432
COBLENTZ	86.86.44.88.	Maximilian Stadler	418
COBURG	87.87.887	Luther, "Walther's Gesangbuch," 1525	176
	(Aus tiefer Noth schrei ich zu Dir.)		
COLCHESTER	C.M.		247
COMPTON	10 4.10 4.	Richard Payne	403
CONSTANCE	L.M.	Gothäischen Cantional, 1651	124
	(Herr Jesus Christ, dich zu uns wend'.)		
CONWAY	664.664.	Freylinghausen, 1704	155
	(Mein Jesu der du mich.)		

			No.
Coppet	65.—12 lines	Rev. Cæsar Malan, D.D.	456
Corin[illegible]	87.87.87.87.	S. Webbe, d. 1816 "Tantum Ergo," from "Short Masses"	137
Corsica	77.77.	Gluck, d. 1787	65
Courland	L.M.	Haydn, d. 1809	300
Coveney	C.M.	T. M. Wood, 1866	355
Coverdale	888.888.	Luther, "Walther's Gesangbuch," 1525	288
	(Es spricht der Unweisen Mund wohl.)		
Croyland*	888.6	Dr. Gauntlett, 1852	37
Crucifer (Bethany)	87.87.87.87.	Henry Smart	497
Culross	C.M.	Andro Hart's Psalter, No. 13, 1635	115
Cuthbert*	77.77.77.	Dr. Gauntlett, 1852	116
Cyprus	77.77	Mendelssohn, d. 1847	378
Cyril	85.83.	A. R. Reinagle	21
Dalkeith	1010.1010.	T. Hewlett	239
Damascus	888.	Bohemian Brethren	388
	(Betracht'n wir heut zu dieser Frist.)		
Danube	L.M.—6 lines	Mendelssohn, d. 1847	244
Darmstadt	87.87.87.	Briegel's "Darmstadt Cantional," 1687 attr. to Joachim Neander	301
	(Jesu, meines Lebens Leben.)		
Dettingen	87.87.887	Melody of the 15th Century, Luther's "Eight Spiritual Songs," 1524	240
	(Es ist das Heil uns kommen her.)		
Dijon	77.77.	German Volkslied	91
Dismission	87.87.87.87.	S. Webbe, 1792	330
Doncaster	S.M.	S. Wesley, d. 1837	122
Doversdale	L.M.	Stanley, d. 1786	225
Dresden**	5555.1011.1110	J. G. Ebeling, 1666	180
	(Die gülb'ne Sonne.)		
Dumah †	888.664.88	J. Prätorius (?) Nicolai's "Freudenspiegel des ewigen Lebens" Frankfort, 1599	32
	(Wachet auf! ruft uns die Stimme.)		
Dunfermline	C.M.	Andro Hart's Psalter, No. 8, 1615	9
Durham (St. Agnes)	C.M.	Rev. J. B. Dykes, Mus. Doc.	414
Dusseldorf	777.5	Crüger's "Praxis Pietatis," 1656	209
	(Heiliger Geist, du Tröster mein.)		
Easter Hymn	77.77	"Lyra Davidica," 1708	242
Eckington	87.87.47.	Giovanni Martini. "Scuola d'Organo," 1804	5

			No.
Eisenach	L.M.	J. Hermann Schein, 1608 (Mach's mit mir, Gott, nach deiner Güt.)	131
Eisleben	87.87.887	Luther, "Klug's Gesangbuch," 1535 (Es ist gewißlich an der Zeit.)	102
Elah	65—12 lines	From Haydn	491
Elberfeldt	87.87.87.87.	Johann Crüger, 1649 (Schmücke dich, o liebe Seele.)	232
Elim	C.M.—8 lines (irreg.)	W. H. Calcott, 1866	375
Ella	L.M.	From Mendelssohn	94
Ellerker	87.87.	J. B. König, 1738 (Ringe recht, wenn Gottes Gnade.)	324
Ellers	1010.1010	E. J. Hopkins	424
Ely	L.M	Goudimel, Ps. 140, 1562	48
Emmanuel	C.M.	Beethoven	465
Emmaus	C.M.		193
Enon	65.65	Fielden	438
Ephesus	L.M.—6 lines	Luther, "Erfurt Enchiridion," 1524 (Ach Gott, vom Himmel sieh darein.)	306
Ephratah	L.M.—6 lines	"Veni, veni, Emmanuel," 12th Cent.	372
Ernan	L.M.	Dr. Lowell Mason	459
Eudoxia	(Met. Chant, irreg.)	Dr. W. Hayes, Adap. by Troyte	493
Euroclydon	1010.1010	E. R. B.	483
Evan	C.M.	Rev. W. H. Havergal, M. A.	87
Eventide	1010.1010	W. H. Monk	358
Exeter	C.M.	Ravenscroft's "Whole Booke of Psalms," Ps. 110	307
Farrant	C.M.	From Richard Farrant, d. 1585	105
Felix	C.M.	Mendelssohn, d. 1847	241
Ferriby	6664.884	Old Melody	61
Flanders	87.87.87.87.	J. Schop, 1641 (Sollt ich meinem Gott nicht singen?)	262
Flavian	C.M.	Barber's Psalm Tunes, 1686	467
Flemming	1111.115	Fred. Ferd. Flemming, "Integer Vitæ"	393
Florence	87.87.87.87.	Italian Melody	472
Franconia	S.M.	Lutheran Melody, 1720	160
Frankfort	87.87.	Peter Von Winter, d. 1825	6
French	C.M. ("Norwich")	Andro Hart's Psalter, No. 5, 1615	1
Fulda	L.M.	From Beethoven, d. 1827	127
Galilee	L.M.	Old Latin, "Crudelis Herodes"	295
Geneva	65.65	Old Latin	170

			No.
GENNESARET	Irregular	P. P. Bliss	466
GETHSEMANE	77.77.77.	Latin Melody, "In natali Domini," 14th Cent.	144
GHENT	66.66.88.		253
GIBBONS	C.M.	Dr. Orlando Gibbons, 1623	68
GIBRALTAR	L.M.	C. W. Poole, 1867	63
GILDAS	S.M.	Peter Abelard, "Mittit ad Virginem," 1120	321
GILEAD	1010.1010 (Metrical Chant)	Handel	416
GLASGOW	C.M.	Andrew Hart's Psalter, No. 29, alt., 1615	188
GLASTONBURY	L.M.	Old Carol, from Chetham's Psalmody	243
GLOUCESTER	C.M.	Ravenscroft's Psalter, 1621	317
GOLGOTHA	L.M.	Rev. J. B. Dykes, Mus. Doc.	338
GOSHEN	65.65.65.65.		458
GOTHA	77.77.77. (Christus, der uns selig macht.)	List's Choralbuch	191
GOTTINGEN	77.77.77. (Gottes Sohn ist kommen.)	Michael Weiss, 1531	337
GREENLAND	76.76.76.76	Lausanne Psalter	476
GREGORY	L.M.	Gregorian	83
HAARLEM	L.M.	Handel, d. 1759	197
HALLE	87.87.887 (Allein Gott in der Höh' sei Ehr'.)	Hans Kugelmann, 1540	154
HAMBURG	87.87.88.77 ("Alle Menschen müssen sterben.")	"Darmstädter Cantional," 1687	196
HAMPTON	S.M.		183
HANFORD	888.4.	Arthur Sullivan	486
HANOVER	10 10.11 11.	Dr. Croft, Wilkin's Psalmody, 1699	103
HARRINGTON	C.M.	Dr. Harrington, d. 1816	177
HAWTHORNDEN	S.M	J. Watson	426
HAYNE	L.M.	Rev. L. G. Hayne, Mus. Doc.	217
HEBER	1112.1210	Dr. Gauntlett, 1858	123
HEBRON	65.65.65.65. (O wir armen Sünder.)	"Laus tibi Christe," 15th Cent.	379
HEIDELBERG	76.76. or C.M. ("Christus, der ist mein Leben.")	M. Vulpius, 1609	23
HEINLEIN	77.77. (Aus der Tiefen rufe ich.)	Paul Heinlein, 1677	349
HEMINGFORD	10 4.10 4		404
HEREFORD	886.886	Dr. William Boyce, 1745	269

			No.
HERMON	664.6664.	Braun, 1675	129
	(„Ave Maria zart.")		
HERNHUTT	998.998.664.88.	Conrad Kocher	428
	(Heiligster Jesu.)		
HEXHAM	1111.1111.	Mendelssohn, d. 1847	369
HIGHBURY	66.86.47	Dr. Gauntlett, 1860	238
	Hallelujah by C. F. Witt, "Psalmodia Sacra," 1715.		
	(Sollt es gleich bisweilen scheinen.)		
HILARY	668.668.	Marot and Beza's Psalms. Ps. 3, 1561	316
HOLLEY	L.M.	George Hews	409
HOLLINGSIDE	77.77.77.77.	Rev. J. B. Dykes, Mus. Doc.	354
HOLSTEIN	S.M.—8 lines	J. S. Bach, d. 1750	235
HOLY CROSS*	68.64	Dr. Gauntlett, 1852	15
HOLYROOD	77.77	Romberg, d. 1821	237
HOLYWELL	L.M.	Gluck, d. 1787	213
HOREB	64.66	Henry Smart	386
HOSANNAH	L.M.	H. G. Nägeli	471
HOUGHTON	1010.1111.	Dr. Gauntlett, 1860	246
HULL	886.886.	Old Melody	291
HUNTINGDON	L.M.—6 lines	Dr. Gauntlett, 1858	75
ILALA	1010.1010.	From La Feuillée	423
INCARNATION	L.M.—8 lines	Beethoven, "Six Sacred Songs," 1800	257
INNSPRUCK	886.886	Henry Isaac, 1490	7
	(„O Welt, ich muß dich lassen.)		
INTERCESSION	75.75.75.75.88.	W. H. Calcott, 1866	366
INTERLACHEN	88 88.88. (Trochaic)	Ferd. Laur	443
INVITATION	C.M. (with Coda)	T. Hastings	202
IONA	66.66.88.	Rev. W. H. Havergal, M.A.	327
IRENE	87.87.87., or 87.87.47.	Dr. Louis Spohr, d. 1859	296
IRISH	C.M.	Isaac Smith, Ashworth's Collection, 1776	187
ISLINGTON	557.557.1010	Richard Payne	405
JARROW	C.M.—3 lines	Joseph Haydn	488
JENA	L.M.—3 lines	Ancient Melody, adapted by Luther, Walther's Gesangbuch, 1525	310
	(Christ lag in Todesbanden.)		
JERUSALEM	86.86.86.	Johann Crüger, 1653	294
	(Wie soll ich dich empfangen?)		
KEDRON	886.886.	Handel, c. 1742	266
	(Fitzwilliam Museum MS.)		

			No.
KELSO	1010.1010.	Dr. Gauntlett, 1858	112
KETTERING	77.77.	Dr. Boyce, d. 1779	90
KIEL	77.77.	Andreas Romberg, 1802	79
KING'S COLLEGE	66.66.88	Henry Lawes, 1637	226
KIRKELLA	C.M.—8 lines	C. F. Rungenhagen	389
LABRADOR	65.65.65.65.	Heinrich Oswald	481
LALEHAM	64.64.664.	Dr. Gauntlett, 1858	220
LAMBETH	1311.1312. (irr.)	Dr. Gauntlett, 1860	258
LANCASTER	C.M.	Dr. Howard, 1762	287
LEBANON	86.86.88.	Dr. Louis Spohr, d. 1859	272
LEDFORTH	86.86.66.66.	From Mehul	64
LEEDS	888.6.	Dr. Lowell Mason	269
LEICESTER	888.4., or 888.6. (In's Feld geh', zähle alles Gras.)	Kocher's "Zionsharfe"	305
LEIPSIC	77.77.77., or 8 lines (Werde munter, mein Gemüth.)	J. Schop, 1642	290
LEOMINSTER	S.M.—8 lines	Arr. by Arthur Sullivan	498
LEONI	6684.6684.	Old Hebrew Melody	132
LEVEN	76.76.	Dr. Gauntlett, 1852	161
LIGURIA	77.77. "Veni Redemptor gentium,"	Ambrose, d. 397	195
LINCOLN	C.M.	Allison's Psalter, Ps. 142, 1599	62
LINDEN	76.76.77. (Schwing dich auf zu deinem Gott.)	J. Crüger	462
LITANY	777.6., or 77.77.	John Hatton	277
LIVERPOOL	C.M.	Dr. Wainwright, d. 1782	96
LIVONIA	76.76.77. (Blühen, welken.)	Knödel	463
LONDON NEW	C.M.	Andro Hart's Psalter, No. 22, 1635	95
LUBECK	L.M.—6 lines (Vater unser im Himmelreich.)	Luther, "Kophl's Gesangbuch," 1537	189
LUCERNE	888.888. (O Mensch, bewein deine Sünde groß.)	"Strasburg Gesangbuch," 1525	210
LUDLOW	S.M.	"Ravenscroft's "Whole Booke of Psalms," Ps. 45, 1621	179
LUDWIG	66.66.	Sigillus. Goth. Cant., 1657	101
LUGANO	777. (Sag, was hilft alle Welt.)	Giovani Maria Nanini (Stabat Mater)	390
LUSATIA	76.76.76.76. (Von Gott will ich nicht lassen.)	Johann Crüger, 1640	356
LUTTERWORTH	87.87.47.	Ancient Melody	214

			No.
LUTZEN	76.76.76.76.	Hans Leo Hasler's "Lustgarten," 1601 (O Haupt voll Blut und Wunden.)	119
LUX BENIGNA	10 4.10 4.1010.	Rev. J. B. Dykes, Mus. Doc.	411
LUX CRUCIS	87.87.87.87.	Sir John Goss	495
LYONS	87.87.87.87.	Goudimel, Ps. 42, 1562	171
LYTE	S.M.	J. B. Wilkes	342
MACCABEUS	L.M.	From Handel, d. 1759	261
MAGDALA	86.84.	Rev. J. B. Dykes, Mus. Doc.	351
MAGDALEN COLLEGE	L.M.	Dr. Rogers, "Te Deum Patrem colimus," 1695	265
MAIDSTONE	77.77.77.77 or 6 lines	W. B. Gilbert, Mus. Bac.	435
MAINZER	L.M.	Dr. Mainzer	400
MALAGA	L.M.	H. A. Wedd, 1857	55
MALDON	888.6. (Trochaic)	Dr. Gauntlett, 1858	88
MAMRE	L.M.	From Handel, d. 1759	223
MANCHESTER	C.M.	Dr. Wainwright, d. 1782	190
MANNHEIM	87.87.87., or 87.87.47.	German Choral, arranged by Dr. Lowell Mason	380
MANSFELD	L.M.—6 lines	Luther, "Walther's Gesangbuch," 1525 (Christ, unser Herr, zum Jordan kam.)	80
MARINERS	87.87.	Sicilian Melody	293
MARTYRDOM	C.M.	Hugh Wilson	71
MARTYRS	C.M.	Andro Hart's Psalter, No. 14, 1615	8
MASBURY, or TIVERTON	C.M.	Grigg, d. 1768	41
MEAUX ABBEY	C.M.	Johann Crüger, 1658 (Nun danket All' und bringet Ehr.)	153
MECKLENBURG	L.M.	J. S. Bach, 1736 (Das walt Gott Vater und Gott Sohn.)	130
MELANCTHON	L.M.—6 lines	Luther, "Eight Spiritual Songs," 1524 (Nun freut euch, liebe Christen g'mein.)	304
MELANESIA	L.M.	Samuel Smith	478
MELCOMBE	L.M.	S. Webbe, "O salutaris hostia," 1800	78
MELITA	L.M.—6 lines	Rev. J. B. Dykes, Mus. Doc.	346
MELTON	77.77.	Dr. Gauntlett, 1858	107
MIDIAN	65.65.65.65.	John A. P. Schulz	454
MIGDOL	666.666.	Theme from Haydn	399
MILAN	77.77.	Ancient "Stabat Mater"	117
MILES' LANE	C.M.	Shrubsole	215
MINDEN	87.87.	Heinrich Albert, 1644 (Gott des Himmels und der Erden.)—alt.	158
MISSIONARY	76.76.76.76.	Dr. Lowell Mason	286

			No.
MIZPAH	55511.D	Rev. J. B. Dykes, Mus. Doc.	391
MODENA	L.M.	Mediæval Melody	40
MONKLAND	1112.1210.	Rev. J. B. Dykes, Mus. Doc.	348
MONTGOMERY	L.M.	S. Stanley, 1810	92
MORAVIA	98.98.88.	Ch. Neumark, 1657	147
	(Wer nur den lieben Gott läßt walten.)		
MORIAH	5511.5511.	Dr. Gauntlett, 1860	276
MORNING HYMN	L.M.	F. H. Barthelemon, d. 1788	151
MORNING STAR §	887.887.412 8.	Melody probably by P. Nicolai, 1597, harm. by Scheidemann, 1604	25
	(Wie schön leucht't der Morgenstern.)		
MOSCOW	87.87.47.	Lvoff	274
MOUNT ZION	77.77.77.	Arthur Sullivan	451
MULHAUSEN	78.78.88 or 77.77.	John Rudolph Ahle, 1664	227
	(Liebster Jesu, wir sind hier.)		
MUNICH	76.76.76.76.	Goth. Cant., 1715	164
	(O Gott, du frommer Gott.)		
NAIN	64.64.	Dr. Lowell Mason	108
NAPLES	L.M.	Italian Melody	234
NARENZA	S.M.	Cologne Choralbuch	45
NASSAU	77.77.77.	Rosenmüller, 1655	56
	(Straf mich nicht in deinem Zorn.)		
NATIVITY	77.77.77.77.	Latin Melody, "In dulce jubilo," 13th Cent.	322
NAVARRE	98.98.98.98.	Goudimel, Ps. 66, 1562	169
NAZARETH	87.87.47.	J. Banister, 1866	360
NEANDER	668.668.3366.	J. Neander, 1680	460
	(Wunderbarer König.)		
NEAPOLIS	L.M.	Haydn, d. 1809	139
NEBO	87.87.77.77.	J. Rosenmüller	484
	(Welt adel ich bin dein müde.)		
NEWLAND	S.M.	Dr. Gauntlett, 1857	58
NICEA	L.M.	Old Latin, "Lucis Creator," 7th or 8th Cent.	315
NOEL	C.M.—8 lines	Old Melody, arr. by Arthur Sullivan	431
NORLAND	S.M.		228
NORMANDY	87.87.87.87.	Ami Bost, from "Chants Chrétiens"	109
NORMINSTER	78.78.77.	Julius Grove	464
NORTHAMPTON	C.M.	Dr. Croft, d. 1727	194
NORTH COATES	65.65.	T. R. Mathews	436
NORWICH	C.M.—8 lines	Day's Psalter, Ps. 137 1563	328

			No
NUREMPURG	886.886.	Hans Sachs, 1552 (Warum betrübst du dich, mein Herz?)	152
OBERLIN	88.886.	Magdeburg Choralbuch, 1540 (O Lamm Gottes, unschuldig.)	383
OLDENBERG	1111.1111.	T. Selle, 1655 (O Ursprung des Lebens, o ewiges Licht.)	150
OLD HUNDREDTH (SAVOY) L.M		Guillaume Franc, 1565	363
OLD WINCHESTER	C.M.	Este's Psalter, Ps. 84, 1592	133
OLIVET	664.6664.	Dr. Lowell Mason	39
OLMUTZ	83.84.		420
OLNEY	66.66.88.	Rev. J. Darwell	44
OPHEL	1111.1111.	Metrical Chant	447
ORIEL	104.104.1010.		331
OXFORD	66.66. (Trochaic)	J. B. König, 1738 (Den die Engel droben.)	231
PADERBORN	886.886.	Dr. William Hayes, 1780	43
PALESTINE	L.M.	E. Directoris Guidetti, "Jam lucis orto sidere," 7th Cent.	47
PALESTRINA	L.M.—6 lines	Palestrina, d. 1594	208
PARADISE	86.86.6666.	John Gill	474
PARAN	87.87.47., or 87.87.77.	Joachim Neander, 1680 (Unser Herscher, unser König.)	371
PARIS	98.98.88.	J. B. Delaborde	427
PASCAL	L.M.	Mozart, d. 1791	10
PASTON, or CANTERBURY C.M.		Este's Psalter, Ps. 4, 1592 (altered by Playford)	14
PASTOR BONUS	66.66.88.	Samuel Smith	494
PATMOS	L.M.	Latin Melody, "Splendor Paternæ," 7th Cent.	347
PENIEL	75.75.75.75.	H. G. Nageli	413
PENTECOST	L.M	Ambrose, "Veni Creator," adapted by Luther, 1524	186
PERGAMOS	L.M.	Old Latin, "Tristes erant Apostoli"	319
PETERSHAM	C.M.—8 lines	C. W. Poole	482
PHILADELPHIA	L.M.		201
PHILIPPI	C.M.	S. Wesley, d. 1837	279
PLEYEL	77.77.	Pleyel, d. 1831	138
PORTUGUESE	1111.1111.	John Reading, "Adeste Fideles," 1760	292
POTSDAM	S.M.	From Bach	192
PRAGUE	S.M.	L. West, 1795	104
PRAISE	77.77.77.77.	Mendelssohn's "Fest Gesang," d. 1847	26
PROVENCE	77.77.77.77.	Old Provençal Melody	284
PYRTON	L.M.		221

			No.
RAMAH	87.87.47.	Old Hebrew Melody	72
RAMLEH	S.M.	Dr. Gauntlett, 1852	336
RAMOTH	65.—16 lines	R. Schumann	439
RATISBON	77.77.	Old Litany	38
RAVENNA	L.M.	Old Latin, "A solis ortus cardine," 4th Cent. adapted by Luther, 1525	329
RAVENSHAW	86.86.88.86. (Wie lieblich sind die Wohnung' dein.)	J. H. Schein, 1627	350
RAVENSWORTH	777.5.	Dr. Gauntlett, 1859	168
REDEMPTOR	664.6664.	Joseph Schnabel	430
REFUGE	77.77.77.77. (Freut euch, ihr Christen alle.)	Andreas Hammerschmidt, 1646	28
REGENT SQUARE	87.87.47.	Henry Smart	385
REPHIDIM	1110.1110.	Lvoff	489
REST	L.M.,—6 lines	Dr. Stainer	477
REQUIEM	46.46.46.46.	J. Barnby	492
RISTON	87.87.87.87.	Latin Melody, "In media vitæ," 10th Cent., adapted by Luther, 1525	164
ROCHESTER	L.M.	Day's Psalter, 1562	50
ROCKINGHAM, or CATON	L.M.	Dr. Miller, c. 1787	19
RUTHERFORD	76.76.76.76.	D'Urhan, from "Chants Chrétiens"	473
RUTH	65.65.65.65.	Samuel Smith	452
ST. AELRED	888.3	Rev. J. B. Dykes, Mus. Doc.	408
ST. AGNES	77.77.77.77.	Beethoven, d. 1827	333
ST. ANDREW *	77.87.77.87.	Dr. Gauntlett, 1852	121
ST. ANN	C.M.	Dr. Croft, Suppt. to New Version of the Psalms, 1703	54
ST. BASIL	87.87., or L.M.	Ambrosian Melody, "O lux beata Trinitas," 7th Cent., ad. by Schein, 1627	36
ST. BERNARD *	86.886.	Dr. Gauntlett, 1852	118
ST. BRIDE	S.M.	Dr. Howard Riley's Ps. 1762	81
ST. DAVID	C.M.	Ravenscroft's "Whole Booke of Psalms," Ps. 95, 1621 (alt. by Playford)	97
ST. DUNSTAN	66.66	Dr. Hayne	392
ST. GEORGE	C.M. („Lobt Gott, ihr Christen alle gleich.")	Nicholas Hermann, 1560	135
ST. JAMES	C.M.	R. Courteville, 1680	51
ST. JOHN	66.66.88.	Handel, d. 1759	216
ST. LEONARD	C.M.	Henry Smart, 1866	365
ST. MAGNUS (Nottingham)	C.M.	J. Clarke, 1707	181
ST. MARGARET	C.M.	J. Turle	361

			No.
St. Mary	C.M.	Archd. Prys' Book of Psalms, 1621	141
St. Matthew	C.M.—8 lines	Dr. Croft, Suppt. to New Version of the Psalms, 1703	167
St. Michael	S.M.	Guillaume Franc, Marot's Psalter, Ps. 101, 1543	2
St. Paul	L.M.	Dr. Greene, d. 1755	245
St. Peter	C.M.	A. Reinagle	332
St. Stephen	C.M.	Rev. Wm. Jones, d. 1800	42
St. Thomas	888.6	Dr. Gauntlett, 1858	52
St. Vincent*	86.86.88.	Dr. Gauntlett, 1852	20
Salem	76.76.76.76.	A. Ewing	340
Salisbury	C.M.	Ravenscroft's "Whole Booke of Psalms," Ps. 54, 1621	200
Salvator	L.M.—6 lines (Lobt Gott den Herrn, ihr Heiden all'.)	Melchior Vulpius	401
Samson	L.M.	From Handel	24
Salzburg	87.87.87.87.	Mozart "Ave verum corpus"	128
Samaria	L.M.,—6 lines	Beethoven	450
Sanctuary	77.77.77.77. (Trochaic)	Schubert	446
Sardis	87.87.	From Beethoven	113
Sarnen	1212.1212.	L. Cherubini	421
Sarum	888.4.	Hymnarium Sarisburiense, arranged by J. Hullah	325
Savoy, or Old Hundredth	L.M.	Guillaume Franc, 1565	363
Saxony	88.88,88.88. (Anapæstic)	Lutheran	67
Scopas	87.87.87.87	C. Hancock, Mus. Bac.	479
Sculcoates	77.77.	Pleyel	455
Seraphim	10 9.10 9.1010.810.10 S.	Schubert	448
Serbal	S.M.	Mendelssohn. d. 1847	381
Shalford	76.76.76.76.66.86 (Wir pflügen.)	J. A. E. Schultze	487
Sharon	77.77.77.77.	G. J. Elvey, Mus. Doc.	373
Sheba	1110.1110.	J. Sörenson	394
Sherborne	L.M.	Old Latin	31
Sherbrooke	87.87.77.	W. Schulthes	410
Sherwood	86.86.86	Dr. Gauntlett, 1859	134
Shiloh	76.76.76.76.	S. Salvatori	222
Shore	77.77.	From Weber, d. 1826	273
Silchester	S.M.	Rev. Cæsar Malan, D.D., d. 1865	309
Silesia	76.76.76.76. („Wacht auf, ihr Christen alle.")	Hans Sachs, 1526	142
Siloam	L.M.—6 lines	W. H. Monk	352

			No.
Silsoe	66.66.88.	Dr. Gauntlett, 1857	13
Sion*	887.887.	Dr. Gauntlett, 1852	33
Smyrna	L.M.	Old Latin "Jesu Redemptor omnium"	313
Soho	C.M.	Old Chant	146
Soldau	L.M.	From a German Melody, "Nun bitten wir," 13th Cent., adapted by Luther, 1525 („Nun bitten wir den heil'gen Geist.")	175
Solicitude	77.77.	J. Daniell	76
Solomon	C.M.	From Handel	100
Sonning	S.M.	Dr. Gauntlett, 1856	3
Southgate	64.64.1010.	Fred. B. Benefen	387
Southminster.	77.77.	Dr. Orlando Gibbons, 1623	204
Southwell	S.M.	Denham's Psalter, Ps. 70, 1588	84
Southwold*	C.M.	Dr. Gauntlett, 1852	110
Spire	55.88.55 (Seelenbräutigam.)	Adam Drese, 1680	60
Stella	L.M.,—6 lines		441
Spandau	86.84.	C. H. Graun	419
Stepney	87.87.77.	W. Bayley	449
Strasburg	1110.1110. (Anapæstic) („Liebster Immanuel, Herzog der Frommen."	J. Rudolph Ahle, d. 1673	298
Stukeley	C.M.	Mendelssohn, d. 1847	173
Stuttgart	87.87.87.87. (Siegesfürst und Ehrenkönig.)	J. Rosenmüller, 1650	335
Styria	446.446., or L.M. („Ach Gott und Herr.")	Vopelius, 1682	157
Suabia	S.M.—8 lines („Herzlich thut mich erfreuen.")	Elzevier'schen Psalmbuch, 1646	174
Succour	1212.1212.	Arthur Sullivan	481
Sudeley	C.M.	Dr. Stainer	461
Sutton	L.M.—6 lines	Bernard Klein	429
Swanland*	S.M.	Dr. Gauntlett, 1857	74
Sylvester	87 87.88.88.	Rev. J. Dykes, Mus. Doc.	445
Tabor	76.76.76.76. (Nun lob', mein Seel', den Herren.)	H. Kugelmann, 1540	368
Tallis	C.M.	"Veni Creator," Archbp. Parker's Psalter, 1561	59
Thanet	83.36	Rev. J. Jowett, "Musæ Solitariæ," 1823	77
Thaxted	78.78	Dr. Gauntlett, 1859	136
Theodora	99.99	Alfred Legge	499

			No.
THURINGIA	L.M.—8 lines	Luther, "Klug's Gesangbuch," 1543 („Es wollt uns Gott gnädig sein.")	324
TIBERIAS	77.77.77.	Conrad Kocher, 1855 (Treuer Heiland, wir sind hier.)	344
TIRZAH	S.M.	Henry Purcell, d. 1695	230
TOTTENHAM	C.M.	T. Greatorex, d. 1831	283
TRINITY	664.6664:	F. Giardini, 1760	11
TRIUMPH*	87.87.87., or 8.7.4.	Dr. Gauntlett, 1852	29
TROYTE	1010.1010.	A. H. D. Troyte, d. 1859	359
TRURO	L.M.	Dr. Burney, d. 1814	82
UPSAL‖	84.84.88.84.	Johann Crüger, 1664 (Schmücke dich, o liebe Seele.)	178
VESPER	87.87.47.	Sir J. Stephenson (?)	270
VEVAY	777		480
VIA CRUCIS	7.6. (Irregular)	Rev. J. B. Dykes, Mus. Doc.	406
VIENNA	87.87.87.87.	Haydn, d. 1809	111
VOX ANGELICA	1110.1110.9 11	Rev. J. B. Dykes, Mus. Doc.	18
VOX DILECTI	C.M.—8 lines	Rev. J. B. Dykes, Mus. Doc.	469
WALDECK	L.M.	Rinck, d. 1846	120
WALTHAM, or BRAYLESFORD	87.87.87.	Dr. Gauntlett	264
WALSAL	C.M.	Wilkin's Psalmody, 1699, attr. to H. Purcell	303
WAREHAM	L.M.	William Knapp, d. 1768	22
WARRINGTON	L.M.	R. Harrison, d. 1810	236
WARTBURG	L.M.	Luther, "Klug's Gesangbuch," 1543 (Erhalt uns, Herr, bei deinem Wort.)	145
WATERFORD	76.76.76.76.	Melchior Teschner, 1613 (Valet will ich dir geben.)	140
WATFORD	93.96.96.96.	Ger. Chorale, arr. by Rev. P. Maurice, D.D.	377
WEARMOUTH	C.M.—8 lines	Day's Psalter, Ps. 81, 1562	308
WEIMAR	77.77.77.77.	Vulpius, 1609 (Jesu Leiden, Pein und Tod.)	86
WELLS	77.77.77.	D. Bortnianski, d. 1826	30
WELTON	88.88. (Anap.)	Dr. Gauntlett, 1858	53
WERBURG	1010.1111.	Ravenscroft's "Whole Booke of Psalms," Ps. 104, 1621	311
WESTENHANGER	S.M.	C. W. Poole, 1860	289

			No.
WESTMINSTER	C.M.	Dr. Nares, d. 1783	259
WESTPHALIA	86.86.86., or 8 lines	Luther, "Walther's Gesangbuch," 1525	312
(„Mit Fried und Freud' fahr ich dahin.")			
WHITCHURCH	S.M.	Handel, d. 1759	149
WILLERBY	84.84.888.	E. Prout, B. A.	402
WILLINGHAM	1110.1110.	Franz Abt	397
WILTSHIRE	C.M.	Sir G. Smart, d. 1867	254
WINCHESTER	L.M.	Musical Handbook of Spiritual Melodies, Hamburg, 1690	57
(Wer nur den lieben Gott läßt walten.)			
WINCHESTER, OLD	C.M.	Este's Psalter, Ps. 84, 1592	133
WINDSOR	C.M ("Dundee")	Este's Psalter, Ps. 116, 1592	203
WIRKSWORTH	C.M.	M. Greene, Mus. Doc., d. 1755	185
WITTEMBURG†	67.67.66.66.	Johann Crüger, 1653	89
(Nun danket Alle Gott.)			
WITTON, or ROGATION	7.7.7.	Dr. Gauntlett, 1861	114
WORMS, or FORTRESS§	88.88.66.668.	Luther, 1530, "Klug's Gesangbuch," 1535	17
(„Ein feste Burg ist unser Gott.")			
WYCLIFFE	L.M.—6 lines	Johann Schop, 1641	73
(„O Ewigkeit, du Donnerwort!")			
YORK	C.M. ("Stilt")	Andro Hart's Psalter, No. 7, 1615	98
ZURICH	888.888.	Swiss Melody	229
ZWEIGIMMEN	66.66.66.66.	Thuringian Volkesweise	425

METRICAL INDEX.

	No.
S.M.	
Avnhoe	46
Boylston	219
Canterbury	271
Christchurch	159
Doncaster	122
Franconia	160
Gildas	321
Hampton	183
Hawthornden	426
Ludlow	179
Lyte	342
Narenza	45
Newland	58
Norland	228
Potsdam	192
Prague	104
Ramleh	336
St. Bride	81
St. Michael	2
Serbal	381
Silchester	309
Sonning	3
Southwell	84
Swanland	74
Tirzah	230
Westenhanger	289
Whitchurch	149
Wirksworth	185
S.M., 8 LINES.	
Bremen	70
Holstein	235
Leominster	498
Suabia	174
C.M.	
Abbey	233
Abridge	156
Arnheim	343
Arnold	251
Ballerma	99
Bedford	163
Belmont	49
Bethany	166
Bexley	211
Bishopsthorpe	255
Brunswick	263
Burford	252
Burmah	323
Byzantium	285
Castor	198
Cherith	374
Cherwell	367
Chester	143
Colchester	247
Coveney	355
Culross	115
Dunfermline	9
Durham (St. Agnes)	414
Emmanuel	465
Emmaus	193
Evan	87
Exeter	307
Farrant	105
Felix	241
Flavian	467
French	1
Gibbons	68
Glasgow	188
Gloucester	317
Harrington	177
Heidelberg	23
Invitation	202
Irish	187
Lancaster	281
Lincoln	62
Liverpool	96
London New	95
Manchester	190
Martyrdom	71
Martyrs	8
Masbury	41
Meaux Abbey	153
Miles' Lane	215
Northampton	194
Old Winchester	133
Paston	14
Philippi	279
St. Ann	54
St. David	97
St. George	135
St. James	51
St. Leonard	365
St. Magnus	181
St. Margaret	361
St. Mary	141
St. Peter	332
St. Stephen	42
Salisbury	200
Soho	146
Solomon	100
Southwold	110
Stukeley	173
Sudeley	461
Tallis	59
Tottenham	283
Walsal	303
Westminster	259
Wiltshire	254
Windsor	203

No.

C.M., 6 LINES.

York 98
Jerusalem 204
Sherwood 134
Westphalia 312

C.M., 8 LINES.

Elim (Irreg.) 375
Jarrow 488
Kirkella 389
Noel 431
Norwich 328
Petersham 482
St. Matthew 167
Vox Dilecti 469
Wearmouth 308
Westphalia 312

L.M.

Advent Evening Hymn 35
Alsace 275
Altona 93
Angels' Hymn 85
Angelus 442
Babylon 297
Bavaria 249
Berlin 250
Berne 490
Bohemia 34
Boston 207
Cannons 287
Canon 12
Canonbury 27
Carmel 267
Christmas Choral ... 66
Constance 124
Courland 300
Doversdale 225
Eisenach 131
Ella 94
Ely 48
Ernan 459
Fulda 127
Galilee 295
Gibraltar 63
Glastonbury 243
Golgotha 338
Gregory 83
Haarlem 197
Hayne 217

No.

Holley 409
Holywell 213
Hosanna 471
Maccabæus 261
Magdalen College ... 265
Mainzer 400
Malaga 55
Mamre 223
Mecklenburg 130
Melanesia 478
Melcombe 78
Modena 40
Montgomery 92
Morning Hymn 151
Naples 234
Neapolis 139
Nicea 315
Old Hundredth 363
Palestine 47
Pascal 10
Patmos 347
Pentecost 186
Pergamos 319
Philadelphia 201
Pyrton 221
Ravenna 329
Rochester 50
Rockingham 19
Samson 24
Savoy, or Old Hundredth 363
Sherborne 31
Smyrna 313
Soldau 175
St. Basil 36
St. Paul 245
Styria 57
Truro 82
Waldeck 120
Wareham 22
Warrington 236
Wartburg 145
Winchester 57

L.M., 6 LINES.

Antioch (Triplets) ... 314
Cana 475
Carey 184
Coverdale (Triplets) 288
Danube 244
Ephesus 306

No.

Ephratah 372
Huntingdon 75
Jena 310
Lubeck 139
Lucerne (Triplets)... 210
Mansfield 80
Melancthon 304
Melita 346
Moravia 147
Palestrina 208
Rest 477
Salvator 401
Samaria 450
Siloam 352
Stella 441
Sutton 429
Wycliffe 73
Zurich (Triplets) ... 229

L.M., 8 LINES.

Banias 500
Cana 475
Incarnation 257
Thuringia 324

446.446.

Styria 157

447.76.

Cheshunt 384

46.46.46.46.

Requiem 492

46.64.64.64.

Advent 485

5555.1011.1110.

Dresden 180

55511.55511.

Mizpah 391

557.557.1010.

Islington 405

55.88.55.

Spire 60

5511.5511.

Moriah 276

No.

64.64.

Nain 108

64.64.664.

Aspiration 422
Laleham 220

64.64.6664.

Beulah 396

64.64.1010.

Budleigh 407
Southgate 387

64.66.

Horeb 386

65.65.

Bemerton 357
Enon 438
Geneva 170
North Coates 436

65.65.65.65.

Clarens 433
Coppett (12 lines) ... 456
Elah (12 lines) 491
Goshen 458
Hebron 379
Labrador..... 437
Midian 454
Ramoth (10 lines) ... 439
Ruth 452

664.664.

Conway 155

664.6664.

Albion..... 326
Hermon 129
Olivet 39
Redemptor 430
Trinity 11

6664.884.

Ferriby 61

66.66.

Ludwig 101
Oxford (Trochaic) ... 231
St. Dunstan 392

No.

666.666.

Augustine 457
Migdol (12 lines) ... 399

66.66.66.66.

Agatha 470
Broadlands 364
Zweisimmen 425

66.66.88.

Burnham 212
Caernarvon..... 280
Ghent 253
Iona 327
King's College 226
Olney 44
Pastor Bonus 494
Silsoe 13
St. John 216

66.77.77.

Ajalon 376

6684.6684.

Leoni 132

66.86.47.

Highbury 238

668.668.

Ascalon 126
Hilary..... 316

668.668.3366.

Neander 460

6610.6610.

Bethabara 370

67.67.66.66.

Wittemberg 89

68.64.

Holy Cross..... 15

610.610.

Bethsaida 362

75.75.75.75.

Peniel..... 413

75.75.75.75.88.

Intercession 366

76.76.

Barton..... 440
Heidelberg 23

No.

Leven 161

76.76.76.76.

Arno (Pec. Acc.) ... 148
Aurelia 415
Bonchurch 224
Greenland 476
Lusatia 356
Lutzen 119
Missionary 286
Munich 165
Rutherford 473
Salem 340
Shiloh 222
Silesia..... 142
Tabor 368
Via Crucis (Irregular) 406
Waterford 140

76.76.76.76.66.86.

Shalford 487

76.76.77.

Bethel..... 320
Linden 462
Livonia 463

76.76.77.76.

Barnabas..... 16

76.76.88.

Anatolius 434

777.

Lugano 390
Vevay 480
Witton, or Rogation 114

777.5.

Ambrose 69
Cape Town..... 412
Dusseldorf 209
Ravensworth 168

777.6.

Litany..... 377

77.77.

Armstadt..... 200
Battishill 299
Biberach..... 339
Capernaum..... 341
Carinthia 199

No.
Clarence 453
Corsica 65
Cyprus 378
Dijon 91
Easter Hymn 242
Heinlein 349
Holyrood 237
Kettering 90
Kiel 79
Liguria 195
Litany 277
Melton 107
Milan 117
Mulhausen 227
Pleyel 138
Ratisbon 38
Sculcoates 455
Shore 273
Solicitude 76
Southminster 204

77.77.77.

Ajalon 376
Brandenburg 353
Cuthbert 116
Gethsemane 144
Gotha 191
Göttingen 337
Leipsic 290
Maidstone 435
Mount Zion 451
Nassau 56
Tiberias 344
Wells 30

77.77.77.77.

Apollos (or 10 lines) 417
Arimathea 318
Arno 148
Benevento 248
Cassell 218
Göttingen 337
Hollingside 354
Leipsic 290
Maidstone 435
Nativity 322
Praise 26
Provence 284
Refuge 28
St. Agnes 333
Sanctuary (Trochaic) 446

No.
Sharon 373
Weimar 86

77.87.77.87.

St. Andrew 121

78.78.

Thaxted 136

78.78.77.

Brandenburg 353
Norminster 464

78.78.88.

Mulhausen 227

83.36.

Altorf 382
Thanet 77

847.847.

Cantz 444

84.84.84.

Carrow 496

84.84.888.

Willerby 402

84.84.8884.

Upsal 178

85.83.

Christus Consolator . 468
Cyril 21

86.84.

Magdala 351
Olmutz 420
Spandau 419

86.86.44.88.

Coblentz 418

86.86.66.66.

Ledforth 64
Paradise 474

86.86.88.

Lebanon 272
St. Vincent 20

86.86.8886.

Ravenshaw 350

86.886.

St. Bernard 118

No.
87.87.

Baun 162
Bethlehem 166
Birkenhead 4
Ellerker 334
Frankfort 6
Mariners 293
Minden 158
Paran 371
Sardis 113

87.87. (Iambic).

St. Basil 36

87.87.47.

Asaph 260
Aslacton 205
Darmstadt 301
Eckington 5
Irene 296
Lutterworth 214
Mannheim 380
Moscow 274
Nazareth 360
Paran 371
Ramah 72
Regent's Square 385
Stuttgart 335
Triumph 29
Vesper 270

87.87.77.

Asaph 260
Paran 371
Sherbrooke 410
Stepney 449

87.87.7777.

Nebo 484

87.87.87., or 87.87.47.

Aslacton 205
Darmstadt 301
Eckington 5
Irene 296
Mannheim 380
Paran 371
Stuttgart 335
Triumph 29
Waltham, or Brayleesford 264

87.87.87.87.

Alla Trinita 125
Augsburg 282

	No.
Chichester	182
Corinth	137
Crucifer	497
Dismission	330
Elberfeldt	232
Flanders	262
Florence	472
Leipsic	290
Lux Crucis	495
Lyons	171
Normandy	109
Riston	164
Salzburg	128
Scopas	479
Stuttgart	335
Vienna	111
87.87.88.	
Beverley	278
87.87.887.	
Coburg	176
Dettingen	240
Eisleben	102
Halle	154
87.87.88.77.	
Hamburg	196
87.87.88.88.	
Sylvester	445
886.886.	
Hereford	268
Hull	291
Innspruck	7
Kedron	266
Nuremberg	152
Paderborn	43
887.887.	
Arnsberg	206
Sion	33
887.887.4128.	
Morning Star	25
888.	
Damascus	388
888.3.	
St. Aëlrêd	408
888.4.	
Clifton	432
Hanford	486
Leicester	305
Sarum	325
Troyte	359
888.6.	
Croyland	37
Leeds	269
Leicester	305
St. Thomas	52
888.6. (Trochaic).	
Boniface	345
Maldon	88
888.664.88.	
Dumah	32
8883. (Anapæstic).	
Welton	53
Saxony (8 lines)	67
8888.6.	
Oberlin	383
88.88.66.668.	
Worms	17
88.88.7.	
Baden	172
88.88.88. (Trochaic.)	
Interlachen	443
96.96.96.96.	
Watford	377
98.98.88.	
Moravia	147
Paris	427
98.98.98.98.	
Navarre	169
998.998.66.488.	
Dumah	32
Hernhutt	428
99.99.	
Theodora	499
10 4.10 4.	
Compton	403
Hemingford	404
10 4.10 4.1010.	
Lux Benigna	411
1010.1010.	
Bartholomew	301
Dalkeith	239
Ellers	424
Euroclydon	483
Eventide	358
Gilead	416
Ilala	423
Kelso	112
Troyte	359
1010.1111.	
Hanover	103
Houghton	246
Werburg	311
1110.116.	
Bozrah	395
1110.1110.	
Rephidim	489
Sheba	394
Strasburg	298
Willingham	397
1110.1110.911.	
Vox Angelica	18
1111.115.	
Flemming	393
1111.1111.	
Beersheba	398
Hexham	369
Oldenburg	150
Ophel	447
Portuguese	292
1112.1210.	
Heber	123
Monkland	348
1212.1212.	
Sarnen	421
Succour	481
1311.1312.	
Lambeth	258
Irregular.	
Seraphim	448
Gennesaret	466
Eudoxia	493

NOTE TO SUPPLEMENT.

SINCE the completion of the "Congregational Psalmist," Supplements to several Hymnals in general use have been published. These contain an unusual number of hymns peculiar in metre, or in expression—how large their number may be inferred from the tunes necessary to provide for them. Opportunity has been taken of adding a few tunes which have become popular.

My grateful thanks are due to the following contributors of original tunes—Samuel Smith, Esq., for *Allhallows*, 506; *Newfield*, 520; *Curfew*, 551; *Invocation*, 552; *Amor*, 571; *Lynmouth*, 577. Charles Hancock, Mus. Doc., for *Tranquillity*, 553; *Trust*, 597; *Adoration*, 602; *Consecration*, 604; *Sacrifice*, 612. Prof. W. H. Monk, Mus. Doc., for *Autumnus*, 519; *Shadows*, 523; *Benison*, 607; *Amor Jesu*, 622. Ebenezer Prout, B.A., for *Paraclete*, 609. Fountain Meen, Esq., for *Compassion*, 537; *Spencer*, 581. W. C. Filby, Esq., for *Sandringham*, 636. J. D. Macey, Esq., for *Finchley*, 559. Erskine Allon, for *Sunderland*, 533; *Caversham*, 613. Also for the offer of a large number of new tunes, of which the exigencies of space and the special object of this supplement have prevented the use.

I very gratefully acknowledge permission to use copyright tunes, both to those by whom it has been generously given, and to those of whom it has been purchased—the former are distinguished by an asterisk (*).

To the * Rev. W. Pulling, and the Proprietors of "Hymns Ancient and Modern," who, with unstinted and characteristic generosity, have added to former obligations by permitting the use of *Pilgrims*, 504; *Pax Dei*, 514; *Vigilate*, 526; *Alford*, 540; *Quam Dilecta*, 563; *Irons* (*Southwell*), 638; *Chalvey*, 640; "*Come unto Me*," 642; *Dies Iræ*, 647; *Laudes Domini*, 648. * Messrs. Nisbet and Co., for *Præneste*, 501; *Lancashire*, 585, from "Psalms and Hymns for Divine Worship." The Proprietors of the "Sarum Hymnal," *St. Philip*, 546. * The Proprietors of "Congregational Church Music," for *Clarewood*, 566.

The Proprietors of the "Psalmist," for *Inglewhite*, 548; *Roseneath*, 610. Mr. F. Morgan, and the Proprietors of the "Bristol Tune Book," for *Morgenlied*, 549; *Arley*, 564; *Dalehurst*, 645. * G. H. Baines, Esq., *Greatham*, 570. * H. Baker, Esq., *Hesperus*, 531*. * Rev. E. H. Bickersteth, *Pax Tecum*, 558; *Laybach*, 572; *Visio Domini*, 637; from the "Hymnal Companion to the Book of Common Prayer." * Rev. W. J. Blew, *St. Fulbert*, 547; *St. Albinus*, 554. * The Proprietors of the "Bradford Tune Book," for *Bradford*, 502; *Beatitude*, 591. A. H. Brown, Esq., *St. Keverne*, 519. * Rev. E. W. Bullinger, D.D., *Bullinger*, 592. * Rev. E. S. Carter, *Slingsby*, 605. * Rev. R. R. Chope, *St. Godric*, 568; *St. Drostane*, 594; *St. Oswald*, 618; from "Congregational Hymn and Tune Book." * Rev. F. Dale, Mus. Doc., *St. Catherine*, 562. * Rev. Thomas Darling, *Lux Eoi*, 595; from "Hymns for the Church of England, with Proper Tunes." * Andrew Deakin, Esq., *Saltburn*, 589. * Mrs. Deane, *Sorrento*, 639. A. Elliott, Esq., *Day of Rest*, 632. * W. C. Filby, Esq., *Brabourne*, 575; *Epiphany*, 617; *Chiselhurst*, 624. * Lady Victoria Evans Freke, *Westerham*, 545; *Jesu Magister Bone*, 611; *Crepusculum*, 630; from the "Song of Praise." Alfred R. Gaul, Mus. Doc., *Filius Dei*, 535; *St. Cyprian*, 596; *Holy City*, 598; *Edgbaston*, 603; *Winterslow*, 643. * Rev. L. G. Haynes, Mus. Doc., *Bergen*, 550; *Mistley*, 616. E. J. Hopkins, Esq., *Temple*, 619. * Miss Havergal, *Hermas*, 529. * H. Lahee, Esq., *St. Serf*, 544. * James Langran, Esq., *Deerhurst*, 504; *Tottenham*, 576. * The Right Rev. Dr. Maclagan, Bishop of Lichfield, *Showers of Blessing*, 511. * Miss Maurice, *Springfield*, 509; *Tarsus*, 580; from "Choral Harmony." * Rev. W. Mercer, *Nocturn*, 560; from "Church Psalter and Hymn Book." Messrs. Novello and Co., *St. Gertrude*, 512; *Safe Home*, 579; *Nachtlied*, 635; from the "Hymnary." Prof. Sir Herbert Oakley, Mus. Doc., *Abends*, 557; *Edina*, 629. * Rev. Sir F. A. G. Ouseley, Bart., *Tenbury*, 530. * Mrs. Reinagle, *Milman*, 601. Messrs. Shaw and Co., *Audite audientes me*, 641. * Arthur Sullivan, Mus. Doc., *Shalom*, 508; *Mar Saba*, 539; *Milicent*, 543; from the "Church Hymn and Tune Book."

HENRY ALLON.

Canonbury, March 12, 1883.

INDEX OF METRES.

METRE.	TUNE.	No.
S.M.	Roumania	561
	Shawmut	599
S.M.D.	Clarewood	566
	Chalvey	640
C.M.	St. Fulbert	547
	Bergen	550
	Horsley	565
	Irons (Southwell)	638
	Dalehurst	645
(Irregular)	Teman	588
C.M.D.	Gabriel	507
	Filius Dei	535
	Bethlm.Ephratah	538
	Edgbaston	603
	Audite audientes me	641
C.M. (12 lines)	Consecration	604
L.M.	Hesperus	531*
	Santa Trinita	555
	Abends	557
	Matins	593
	St. Drostane	594
L.M.D.	St. Serf	544
4.10.10.10.4.	Bluntisham	628
54.54.54	St. Cyprian	596
55.55.65.65.	Tenbury	530
557.557.55.55	Adoration	602
55.88.55	Tranquillity	553
	Sandringham	636
64.64.	Amor	571
64.64.64.64.	Stockholm	524
64.64.664.	Mistley	616
65.65	Clewer	517
65.65.65.65.	Miriam	567
	Edina	629
65.65.65.65.65.65	St. Gertrude	512
	Hermas	529
65.65.66.65. (Iambic)	Sunderland	533
666.4.	Rosneath	610
66.66.	Quam Dilecta	563
	Salonica	582
66.66.66	Sacrifice	612
	Laudes Domini	648
66.66.66.66.3.	Allhallows	506
66.66.77	Saltburn	589
66.66.88	St. Godric	568
	Safe Home	579
66.84.	Shawmut	599
66.86.86.86.	Spencer	581
66.86.88	Departure	623
66.86.10.12.	Inglewhite	548
66.97.	Benison	607
75.75.75.75.	Newfield	520
76.76.	Formosa	620
76.76.76.76.	Ellacombe	516
	New York	527
	Fairford	534
	St. Catherine	562
	Lancashire	585
	Holy City	598
	Jesu, Magister Bone	611
	Day of Rest	632
	"Come unto Me"	642
	Eden	644
	Atonement	646
76.76.76.76.76.76	Sabbath	600
	Norman	614
76.76.77	Romsdal	556
76.76.77.77.	Wimbourne	536
76.86.76.86.	Alford	540
77.4.	Milicent	543
777.3.	Vigilate	526
777.5.	Shalom	508
777.6.	Lebbeus	633
	Montreux	634
77.77.3.	Caversham	613
77.77.4.	Anastasis	625
	Leyden	626
77.77.	Tarsus	580
77.77.77.77.	Sorrento	639
77.77.77.77.77.	Nocturn	560
77.77.85.85.	Shadows	523
77.77.88	Mar Saba (Hebron)	539
77.78.88	Milman	601
78.78.	St. Albinus	554

Metre.	Tune.	No.
78.78.77	Sneyd Park	542
78.87.	Beatitude	591
84 84.888.4.	Evensong	521
	Curfew	551
	Temple	619
85.83.	Bullinger	592
86.86.88	Amsterdam	608
86.86.88.6.	Beth-peor	583
87.84.	Oriens	584
87.87.	Slingsby	605
	St. Oswald	618
87.87.3.	Showers of Blessing	511
87.87.77.77.	Mayflower	522
	Clevedon	541
87.87.87	Baveno	525
87.87.87.7.	Hardanger	586
87.87.87.87.	Deerhurst	504
	Rosenthal	506
	Mentone	518
	Lux Eoi	595
(Iambic)	Luneberg	621
	Exsultans	631
87.87 87.87.87.87	Morgenlied	549
87.87.88 77.	Mayflower	522
87.88.7.	Lynmouth	577
88.4.	Pietas	569
884.884.	Misericordia	606
887.887.	Bradford	502
	Prætorium	510
	Finchley	559
888.4.	Supplication	587
	Crepusculum	630
888.4.888.4.	Chiselhurst	624
888.6.	Winterslow	643
88.88.88	Dies Iræ	647
	Burwell	649
98.98.88	Friburg	615
99.97.99. (Irregular)	Compassion	537
10.4.10.4.	Trust	597
10.6.10.6. (Irregular)	Laybach	572
	Langdon	573
	Amor Jesu	622
10.7.10.7.	Invocation	552
10.8.10.8.38.	Manger	627
10.10.	Pax Tecum	558
10.10.4.6 10.10.4.6.	Brabourne	575
10.10.7.	Autumnus	515
10.10.10.4.	St. Philip	546
10.10.10.10.	Præneste	501
	Pax Dei	514
	Westerham	545
	Tottenham	576
10.10.10.10.4.	St. Keverne	519
10.10.10.10.10.10	Yorkshire	528
	Greatham	570
	Nachtlied	635
10.10.11.11.10.10 11.11.	Hope	590
10.11.11.11.12.11.10.11.	Epiphany	617
11.10.11.10.	Springfield	509
	Paraclete	609
	Visio Domini	637
11 10.11.10.9.11.	Pilgrims	503
11.10.11.10.10.10	Arley	564
11.11.11.5.	Merton	578
11.11.11.11.	Corton	513
11. (8 lines, Irregular)	Woodword	574

METRICAL CHANTS.

St. Keverne	519
Endless Alleluia	531
The Strain Upraise	532
Laybach	572
Langdon	573
Edgbaston	603
Bluntisham	628

First Lines of Hymns.

	No.
Abide with me, fast falls the eventide...	576
A few more years shall roll	640
Angels assist to sing	589
Angels holy, high and lowly	577
Another year has fled, renew	583
Arm of the Lord! awake! awake!	594
Art thou weary, art thou languid	592
As much have I of worldly good	608
Awake, my soul, and with the sun	593
Baptized into Thy name, most holy.....	615
Beloved, let us love!	571
Breast the wave, Christian	530
By cool Siloam's shady rill	550
Christ is risen! Hallelujah!	549
Christ, the Lord, is risen again! ... 625,	626
"Christian! seek not yet repose".....	526
Christians, awake, salute the happy morn	528
Come, labour on	623
Come, sing with holy gladness	516
Come to the Saviour now!	506
"Come unto Me," ye weary	642
Darkly rose the guilty morning	510
Day by day, we magnify Thee	605
Day of wrath! O day of mourning	647
Depth of mercy! can there be	639
Draw near, ye weary, bowed and broken-hearted	564
Dropping, dropping, dropping	607
Ere God had built the mountains	585
Eye hath not seen Thy glory 572,	573
Father, by Thy love and power	560
Father, here we dedicate	520
Father, in high heaven dwelling ... 502,	559
Father, while the shadows fall	523
Fear no more the clanking chain	591
Fierce was the wild billow	524
For all the saints, who from their labours rest	546
Friend after friend departs	623
From the recesses of a lowly spirit	578
Go, bear the joyful tidings	614
God is gone up with a merry noise	588
God that madest earth and heaven 521,	551
Golden harps are sounding	529
Gracious Saviour, holy Shepherd	525
Great Giver of all good, to Thee again...	515
Hark! a thrilling voice is sounding.....	595
Hark! hark, my soul, angelic songs are swelling	508
Hark, the sound of holy voices	504
Hark! the voice of Jesus crying	518
Hear Thy children, heavenly Father ...	506
Heavenly Father, all creation.....522,	541
Heavenward still our pathway tends ...	542
I do not ask, O Lord, that life may be...	597
I heard the voice of Jesus say	641
I saw Him leave His Father's throne ...	606
I was a wandering sheep	566
It is not death to die	561
It passeth knowledge, that dear love of Thine	519
I've found a Friend; oh, such a Friend!	621
Jerusalem, my happy home 547,	638
Jesu, from Thy throne on high.....	633
Jesu, still lead on.....	636
Jesus, Immanuel	610
Jesus lives! no longer now	554
Jesus, we are far away	634
Just as I am—without one plea.....	643
Lamb of God, whose bleeding love	646
Let no tears to-day be shed	543
Lift your glad voices in triumph on high	617
Lord, I hear of showers of blessing	511

No.
Light hath arisen, we walk in its brightness 509
Lord, we sit and cry to Thee 601
Mighty Quickener, Spirit blest 536
My God, is any hour so sweet 624
My God, my Father, while I stray 587
No shadows yonder! 596
Not Thy garment's hem alone 556
Now the labourer's task is o'er 539
O had I, my Saviour, the wings of a dove 513
O Jesus, I have promised 611, 632
O Jesus, Thou art standing 562
O Master, at Thy feet..... 548
O most merciful! O most bountiful..... 552
O what a lonely path were ours..... 645
Of the Father's love begotten..... 586
Oh! for the peace which floweth as a river 609
One sole baptismal sign 568
One sweetly solemn thought 582
Onward, Christian Soldiers 512
Peace, doubting heart, my God's I am... 649
Peace, perfect peace, in this dark world of sin 558
Praise the Redeemer, almighty to save 574
Round the throne of glory seated..... 631
Safe across the waters 567
Safe home, safe home in port 579
Safe in the arms of Jesus 600
Saviour, again to Thy dear name we raise 514
Saviour, blessed Saviour 629
Saviour, now receive him..... 517
Show pity, Lord, for we are frail and faint 501
Sinful, sighing to be blest..... 580
Sing Alleluia forth in duteous praise ... 531
Soon, and for ever, such promise our trust 590
Stand up before your God 581
Stand up, stand up for Jesus 527
Star of Morning, brightly shining 584

No.
Sun of my soul, Thou Saviour dear 557
Sweet the moments, rich in blessing ... 618
Take up thy cross, the Saviour said 531*
Ten thousand times ten thousand..... 540
The day is gently sinking to a close 570, 635
The radiant morn hath passed away ... 630
The Son of God goes forth to war..... 535
The spacious firmament on high 544
The strain upraise of joy and praise, Alleluia 532
The voice that breathed o'er Eden 644
The year is swiftly waning 620
There is a green hill far away..... 565
There is no love like the love of Jesus... 622
There were ninety and nine that safely lay..... 537
Thou didst leave Thy throne, and Thy kingly crown..... 627
Though the night be very long 613
Thy life was given for me..... 612
'Tis the Church triumphant singing ... 619
To Thee, O Comforter Divine 569
To thee, O dear, dear country..... 598
Walking with Thee, my God 616
Weary of earth, and laden with my sin 545
We cannot praise Thee now, Lord 534
We love Thee, Lord, yet not alone 603
We love the place, O God..... 563
We praise, we bless Thee 602
We would see Jesus; for the shadows lengthen 637
When I had wandered from His fold ... 604
When morning gilds the skies 648
When shall we meet again 533
When the day of toil is done 508
While shepherds watched their flocks by night 507, 538
Who, as Thou, makes blest 553
With broken heart and contrite sigh ... 555
With the sweet word of peace..... 599
"Yet there is room!" the Lamb's bright hall of song..... 575

INDEX OF TUNES AND HYMNS.

This Index is prepared for the assistance of those who are not sufficiently familiar with tunes to judge of their fitness for particular hymns. The hymns selected are those in the New Congregational Hymn Book and Supplement, and in Dr. Allon's Supplemental Hymns. The Hymns in the latter and not in the former are indicated by an asterisk.

HYMN.	NO.	TUNE.	NO.
*Abide among us with	222	*Durham*	414
Abide in Him, abide...	1060	*Augustine*	457
Abide with me, fast ...	944	*Kelso*	112
		Eventide	358
		Troyte	359
Above the heavens cre-	48	*Castor*	198
Absent from flesh, O	723	*Rochester*	50
According to Thy gra-	865	*Cherwell*	367
A charge to keep I have	566	*Serbal*	381
A few more years	1173	*Leominster*	498
Again as evening's.....	1191	*Holley*	409
Again returns the day	760	*Bartholomew*	302
A good High Priest is	396	*St. John*	216
Alas! and did my Sa-	576	*St. Mary*	141
A little Child	1224	*Angelus*	442
All hail, incarnate God	412	*King's College*	226
All hail the power of	414	*Miles Lane*	215
		Old Winchester	133
All hail, triumphant...	392	*Iona*	327
All hail, victorious ...	172	*Burnham*	212
*All my heart.....	245	*Altorf*	382
All people that on.....	153	*Savoy*	363
All scenes alike engag-	681	*Mamre*	223
All that I was, my sin	574	*Philippi*	279
*All things praise Thee	2	*Göttingen*	337
All ye nations, praise...	186	*Carinthia*	199
All ye that love the ...	247	*Bysantium*	285
All ye that pass by ...	375	*Moriah*	276
Almighty Father, hear	1376	*Berne*	490
Almighty Father of ...	101	*Northampton*	194
Almighty God, Thy word	790	*Bedford*	163
Almighty King, whose	284	*Rockingham*	19
Almighty Maker, God	271	*Narenza*	45
Almighty Maker of my	482	*Babylon*	297
Almighty Ruler of the	972	*Carmel*	267
Always with us	1058	*Ellaker*	334
Amidst Thy wrath re-	51	*Martyrs*	8

HYMN.	NO.	TUNE.	NO.
And am I born to die	487	*St. Bride*	81
*And dost thou fast ...	158	*Southwold*	110
And is there, Lord, a	650	*Gregory*	83
And is this life pro- ...	488	*Manchester*	190
And must this body ...	738	*Tirzah*	230
And will the great eter-	884	*Ely*	48
Angels from the realms	343	*Aslacton*	205
Another six days' work	753	*Holley*	409
Another year has fled	1267	*St. Bernard* (repeating first two lines.)	118
Approach, my soul, the	802	*St. Stephen*	42
Are we the soldiers of	623	*Salisbury*	200
Arise, my soul, my joy-	663	*Old Winchester*	133
Arise, my tenderest ...	907	*Berlin*	250
Arise, O King of grace	218	*Emmanuel*	465
Arm of the Lord, awake	918	*Mainzer*	400
Art thou weary	1164	*Christus Cons.*	468
		Cyril	21
As helpless as a child	1130	*Kirkella*	389
As high as the heavens	49	*Welton*	53
As much have I of.....	348	*St. Vincent*	20
As pants the hart for...	57	*Cherith*	374
Assembled at thy great	913	*Soldau*	175
As with gladness	1029	*Tiberias*	344
At even, ere the sun...	1189	*Angelus*	442
		Hayne	217
At Thy command, our	863	*Berne*	490
Author of faith, eter-	540	*Angelus*	442
		Malaga	55
Awake and sing the ...	339	*Gildas*	321
		Prague	104
*Awake, awake, O Zion	201	*Waterford*	140
Awake, my heart, arise	694	*Harrington*	177
Awake, my soul, and	929	*Morning Hymn*	151
Awake, my soul, in ...	366	*Constance*	124
Awake, my soul, stretch	617	*York*	98
		Philippi	279

HYMN.	NO.	TUNE.	NO.
Awake, my zeal, awake	618	*Mainzer*	400
Awake, our souls	616	*Soldau*	175
Awake, ye saints, awake	758	*Ghent*	253
Away from every mor-	769	*Pyrton*	221
		Mainzer	400
Backward with hum-	476	*Irish*	187
*Bear thou my burden	110	*Ilala*	423
Before Jehovah's awful	152	*Savoy*	363
Begin, my tongue, some	269	*Emmanuel*	465
Begone, unbelief, my	608	*Hanover*	103
		Werburg	311
Behold a stranger at...	509	*St. Paul*	245
Behold how glorious is	749	*Morning Star.*	25
Behold, One cometh...	1034	*Cana*	475
		Thuringia	324
Behold, O Lord, before	994	*Martyrs*	8
Behold the amazing...	377	*Swanland*	74
Behold, the blind their	350	*Ravenna*	329
*Behold the eternal...	184	*Hayne*	217
Behold the expected...	909	*Melcombe*	78
Behold the glories of...	303	*Old Winchester*	133
Behold the grace ap-	342	*Doncaster*	122
		Ramleh	336
*Behold the Lamb of	251	*Ferriby*	61
Behold the lofty sky...	19	*Hampton*	183
Behold the morning...	18	*Gildas*	321
Behold the mountain	925	*Gloucester*	317
Behold the Saviour of	378	*Arnheim*	343
		Martyrs	8
Behold the sure found-	187	*St. Peter*	332
Behold the throne of.	801	*Potsdam*	192
Behold the woman's .	346	*Fulda*	127
Behold what wondrous	556	*Newland*	58
*Be known to us	238	*St. Peter*	332
Beset with snares on.	967	*Holley*	409
		Doversdale	225
Beyond, beyond that .	264	*Sherwood*	134
Beyond the bounds ...	1168	*Innspruck*	7
Beyond the glittering	339	*Lincoln*	62
Birds have their quiet	1126	*Bethsaida*	362
Bless, O my soul, the	160	*Carmel*	267
Bless, O Lord, the	953	*Solicitude*	76
*Bless'd are the pure.	78	*Boylston*	219
Blessed are the sons .	557	*Göttingen*	337
Blessed be God, our...	1026	*Gilead*	416
*Blessed Jesus, at Thy	159	*Mulhausen*	227
*Blessed Lord, Thy...	166	*Mulhausen*	227
Blessed Redeemer, how	582	*Angels' Hymn*	85
Blest are the humble...	690	*Montgomery*	92
Blest are the sons of...	222	*Prague*	104
Blest are the souls that	129	*Salisbury*	200
Blest are the undefiled	190	*Gibbons*	68
Blest be the dear unit-	847	*St. Peter*	332
Blest be the everlast-	737	*Old Winchester*	133

HYMN.	NO.	TUNE.	NO.
Blest be the Father ...	448	*Mainzer*	10
		Wareham	2
Blest be the Lord, who	36	*Wareham*	2
Blest be the wisdom...	298	*Dunfermline*	
*Blest be Thy love ...	77	*Franconia*	16
Blest is the man, for .	41	*Courland*	30
Blest is the man who .	1	*Salisbury*	20
Blest is the man whom	55	*Angels' Hymn* .	5
Blest is the tie that ...	832	*Franconia*	16
Blest morning, whose	755	*Meaux Abbey* .	15
Blest work, the youth-	974	*London New*	9
Blow ye the trumpet .	923	*Silsoe*	1
Bowed with a sense of	526	*Gregory*	83
Bread of heaven, ...	867	*Ajalon*	376
		Mount Zion	451
Bread of the world ...	1237	*Navarre*	169
Brethren, let us join to	314	*Biberach*	339
Brief life is here	1171	*Salem*	340
Bright as the sun's ...	910	*Montgomery*	92
Brightest and best	1028	*Hexham*	369
		Strasburg	298
Bright King of glory...	308	*Holywell*	213
Bright Source of ever-	977	*Wiltshire*	254
Broad is the road that	645	*Pentecost*	186
Brother in Christ, and	841	*Neapolis*	139
Buried in shadows of.	479	*Glastonbury*	243
By Christ redeemed...	1241	*Clifton*	432
Calm me, my God	1123	*Flavian*	407
Captain and Saviour...	1250	*Sudeley*	461
*Captain of our sal- ...	303	*Wycliffe*	73
Captain of Thine en-	921	*Melcombe*	78
Chief Shepherd of Thy	894	*French*	1
Children of the heaven-	630	*Carinthia*	199
Christ and His cross is	501	*Coventry*	355
		St. James	51
Christ is made	1253	*Mannheim*	380
*Christ the Lord is ...	30	*Biberach*	339
Christ the Lord is	385	*Arimathea*	318
		Easter Hymn .	242
Christ, whose glory ...	1198	*Maidstone*	435
Christian, dost thou ...	1163	*Midian*	454
*Christian, let not ...	284	*Nebo*	484
Christian, seek not yet	1162	*Ambrose*	69
Christians, awake	1027	*Bartholomew*	302
		Sheba	394
Churches of Christ, by	905	*Stella*	441
Come, all harmonious	393	*Hampton*	183
Come, and let us	1243	*Nassau*	56
Come, dearest Lord ...	674	*Truro*	82
Come, Father, Son ...	859	*Rockingham*	19
Come, gracious Spirit	436	*Eisenach*	131
Come, happy souls	498	*Bishopsthorpe* .	255
		Lincoln	62
Come hither, all ye ...	507	*Warrington*	234

Hymn.	No.	Tune.	No.
Come, Holy Ghost, in	1092	*Olivet*	39
*Come, Holy Ghost ...	42	*Melancthon*	304
Come, Holy Ghost, our	429	*St. Peter*	332
		Lancaster	281
Come, Holy Spirit, co-	435	*Franconia*	160
Come, Holy Spirit, hea-	430	*Tallis*	59
Come in, thou blessed	837	*Westminster*	259
Come in, ye chosen of	842	*Philadelphia*	201
Come, kingdom of our	1220	*St. Michael*	2
*Come, let us anew ...	310	*Mizpah*	391
Come, let us join our ch.	315	*Meaux Abbey*	153
Come, let us join our fr.	708	*Burmah*	323
Come, let us lift our joy-	395	*Exeter*	307
Come, let us lift our voi-	880	*St. George*	135
Come, let us to the ...	1097	*Cherwell*	367
Come, Lord, and tarry	928	*Boylston*	219
*Come, Lord, and tarry	279	*Boylston*	219
*Come, my soul, thou	289	*Canitz*	444
Come, my soul, thy ...	807	*Kiel*	79
Come, O come, with...	255	*Nassau*	56
Come, O Thou all- ...	522	*St. David*	97
Come on, my partners	631	*Hereford*	268
Come, sound His	140	*St. Michael*	2
Come, Thou almighty	782	*Albion*	326
Come, Thou everlasting	876	*Lyons*	171
Come, Thou Fount of	666	*Corinth*	137
Come, Thou long-ex- .	777	*Minden*	158
		Mariners	293
Come, Thou soul-.....	788	*Nazareth*	360
Come to Calvary's holy	510	*Stepney*	449
		Asaph	260
Come to our poor na- .	438	*Ravensworth*	168
Come unto Me and ...	1052	*Bethsaida*	362
*Come unto Me, ye ...	49	*Salem*	340
Come, we that love the	693	*Newland*	58
Come, ye sinners, poor	511	*Eckington*	5
		Regent's Sqre.	385
Come, ye thankful.....	126	*Sharon*	373
Command Thy blessing	784	*Nicea*	315
Communion of my Sa-	872	*Berne*	409
Consider all my sor-...	199	*Burford*	252
*Creator of the starry	9	*Advent Ev. Hy.*	35
Creator Spirit, by whose	433	*Wycliffe*	73
		Carey	184
Crown Him with many	413	*Hampton*	183
Darkly rose the guilty	1036	*Sion*	33
Daughter of Zion	926	*St. Magnus*	181
Day by day the manna	591	*Milan*	117
Day of judgment, day	419	*Lutterworth*	214
Day of wrath.....	1051	*Dies Iræ*	647
*Days and moments...	282	*Sylvester*	445
Dearest of all the	324	*Colchester*	247
Dear Jesus, ever at my	965	*Farrant*	105
Dear Lord, accept a ...	537	*St. Ann*	54

Hymn.	No.	Tune.	No.
Dear Lord and Master	1120	*Narenza*	45
Dear Refuge of my ...	613	*Paston*	14
*Dear Saviour of a ...	106	*Wearmouth*	303
Dear Shepherd of Thy	885	*Sudeley*	461
Deathless Principle, a-	724	*Cassell*	218
Deep in our hearts let	99	*Altona*	93
Deep in the dust before	475	*Wartburg*	145
Depth of mercy, can...	528	*Apollos*	417
Descend from heaven .	699	*Naples*	234
		Styria	157
Descend to thy Jeru- .	1033	*Ellers*	424
Did Christ o'er sinners	502	*St. Bride*	81
Dismiss me not	1159	*Jerusalem*	294
Dismiss us with Thy...	794	*Rockingham*	19
Do flesh and nature ...	716	*Ravenna*	329
Do I believe what Jesus	620	*St. James*	51
Do not I love Thee, O	587	*Flavian*	467
Dread Sovereign, let .	939	*Arnheim*	342
Dying souls, fast bound	514	*Arno*	148
Each other we have ...	843	*Hawthornden*	426
Early, my God, with-	82	*Bishopsthorpe*	255
Enthroned on high ...	426	*St. David*	97
*Ere another Sabbath's	161	*Battishill*	299
Ere God had built the	306	*Lusatia*	356
Ere I sleep, for every	942	*Thanet*	77
		Altorf	382
Ere the blue heavens .	305	*St. Paul*	245
Eternal Father	1279	*Melita*	346
Eternal God, our won-	683	*Bethany*	166
Eternal God, we look	654	*French*	1
Eternal Light, eternal	261	*St. Bernard*	118
Eternal Power, whose	257	*Angels' Hymn*	85
Eternal Source of every	956	*Eisenach*	131
Eternal Sovereign of	993	*London New*	95
Eternal Spirit, by	432	*Tallis*	59
Eternal Spirit, we con-	431	*Pentecost*	186
Eternal Wisdom, Thee	275	*Soho*	146
Evening and morning	1195	*Dresden*	180
Ever-blessed Trinity .	1194	*Cape Town*	412
Eye hath not seen.....	1046	*Gilead*	416
Exalt the Lord our ...	150	*Hampton*	183
Faith is the brightest.	603	*Colchester*	247
*Faith of our fathers .	312	*Cana*	475
		Melita	346
Faith, 'tis a precious .	539	*Westenhanger*	289
Far as Thy name is ...	69	*Gildas*	321
		Silchester	309
Far from my heavenly	230	*Lyte*	342
		Wirksworth	185
Far from my thoughts	678	*Carmel*	267
Far from the world, O	679	*Paston*	14
Father, behold with...	780	*Tallis*	50
Father, here we dedi-	1265	*Peniel*	412

HYMN.	NO.	TUNE.	NO.
Father, how wide Thy	299	*Salisbury*	200
Father, I bless Thy ...	200	*Berne*	490
Father, I know that ...	590	*Sherwood*	134
		Westphalia	312
Father, I long, I faint	712	*Chester*	143
Father, I sing Thy ...	98	*Byzantium*	285
Father in high heaven	1206	*Sion*	33
*Father, my cup is full	109	*Lyte*	342
Father of all in whom	469	*Evan*	87
*Father of all, whose .	270	*Mainzer*	400
Father of boundless .	822	*Holstein*	235
Father of eternal grace	359	*Holyrood*	237
Father of eternal	915	*Kettering*	90
Father of heaven	447	*Incarnation*	257
Father of life and.....	980	*Whitchurch*	149
Father of lights.....	1203	*Smyrna*	313
Father of love and ...	987	*Hermon*	129
Father of men, Thy...	978	*Pyrton*	221
Father of mercies, bow	892	*Winchester*	57
Father of mercies, con-	900	*Farrant*	105
Fatherofmercies,inthy	891	*Advent Ev. Hy.*	35
*Father of mercies infi-	210	*Farrant*	105
Father of peace.....	1148	*Lincoln*	62
Father, Redeemer.....	1119	*St. Peter*	332
*Father, that in the ...	112	*Magdala*	351
Father, Thy gentle.....	1145	*Rest*	477
Father, throned on ...	1007	*Spire*	60
Father, to thy sinful...	535	*Cyprus*	378
Father, we for our.....	1227	*Arnold*	251
Father, whate'er of ...	601	*Burmah*	323
Fierce raged the tem-	1080	*St. Ælred*	408
*Fierce was the wild .	261	*Eurocly don*	483
Firm and unmoved are	208	*Swanland*	74
Firm as the earth Thy	673	*Bedford*	163
For a season called to	848	*Battishill*	299
For ever blessed be the	238	*Dunfermline*	9
For ever here my rest	875	*Durham*	414
For ever will I bless...	46	*Jerusalem*	294
For ever with the Lord	1180	*Bremen*	70
For mercies countless	287	*Flavian*	467
For the beauty of the	1019	*Göttingen*	337
*For the blessings this	219	*Altorf*	382
For Thy dear saint ...	1251	*Norland*	228
For Thy mercy	1266	*Sculcoates*	455
*Forth from the dark	182	*Samaria*	450
Forth in Thy name, O	934	*Neapolis*	139
*Forty days and forty	14	*Heinlein*	349
Forward be our watch-	1165	*Coppet*	456
Fountain of good.....	1245	*French*	1
Fountain of mercy ...	950	*Glasgow*	188
From all evil, all tem-	637	*Beverley*	278
From all that dwell ...	185	*Savoy*	363
From deep distress and	214	*Cannons*	287
From distant corners	886	*Melcombe*	78
From Egypt's bondage	710	*Highbury*	238
From Greenland's icy	912	*Missionary*	286
From the cross up- ...	506	*Leipsic*	290
*From the recesses of	277	*Bozrah*	395
		Clifton	432
From the rich trea- ...	317	*Wareham*	22
From Thee, my God .	711	*Sudeley*	461
From yon delusive ...	969	*St. John*	216
*Full of trembling ...	60	*Elberfeldt*	232
*Gently, Lord, O gent-	108	*Lux Crucis*	495
Gird on Thy conquer-	62	*Silesc*	13
Give me the faith	887	*Rest*	477
Give me the wings of	752	*Burmah*	323
Give thanks to God; He	165	*Advent Ev. Hy.*	35
Give thanks to God in-	163	*York*	98
Give thanks to God mo-	228	*Caernarvon*	280
Give thanks to God the	226	*Glasgow*	188
Give to our God im-	227	*Advent Ev. Hy.*	35
Give to the Lord, ye...	37	*Wartburg*	145
Give to the winds thy	606	*Suabia*	174
*Give us our daily ...	181	*Zweisimmen*	425
Glad was my heart to	206	*Ramleh*	336
Glorious things of thee	823	*Stuttgart*	335
		Augsburg	282
Glory be to Him	1050	*Regent's Sqre.*	385
Glory be to Jesus	1039	*North Coates*	436
		Geneva	170
*Glory, glory to God in	243	*Seraphim*	448
Glory to God on high	338	*Trinity*	11
Glory to the Father ...	973	*Corsica*	65
Glory to Thee, my.....	938	*Canon*	12
Go labour on	1157	*Angelus*	442
Go not far from me ...	1144	*Sherwood*	134
Go to dark Gethsem- .	382	*Gethsemane*	144
		Ajalon	376
Go, worship at Im- ...	319	*Smyrna*	313
God bless our native...	998	*Albion*	326
God in His earthly ...	124	*Rochester*	50
God in His temple let	220	*Sherborne*	31
*God of the living, in	341	*Rest*	477
*God is in His temple	240	*Neander*	460
God is gone up on high	394	*Olney*	44
God is love	1023	*Sardis*	113
God is a Spirit, just ...	774	*Paston*	14
God is my strong sal-	35	*Leven*	161
God is our refuge, ever	64	*Halle*	154
God is our refuge in...	66	*Worms*	17
God is our refuge	65	*Cherwell*	367
God is the refuge of ...	63	*Constance*	124
God moves in a mys- .	281	*Burmah*	323
		Exeter	307
God, my supporter and	108	*Gibbons*	68
God of mercy, God of	94	*Tiberias*	344
		Wells	30
God of my childhood .	103	*Southwold*	110

Hymn.	No.	Tune.	No.
God of my life, look...	52	*Paston*	14
God of my life, through	302	*Modena*	40
God of my life, to Thee	100	*Gibraltar*	63
God of my life, whose .	665	*Angelus*	442
*God of our fathers ...	221	*Sudeley*	461
God of our life, Thy...	957	*Evan*	87
God of pity, God of ...	533	*Dusseldorf*	209
God of salvation, we...	300	*Advent Eo. Hy.*	35
God of the morning,...	930	*Ely*	48
*God save our gracious	305	*Albion*	326
God that madest	1207	*Upsal*	178
God the all-terrible ...	1272	*Rephidim*	489
God, the Lord.....	1275	*Mount Zion*	451
God, who in various...	460	*Maccabeus*	261
God is the Lord, the...	88	*Brunswick*	263
Gracious Saviour	1229	*Eckington*	5
Gracious Spirit	1093	*Tiberias*	344
Gracious Spirit, Holy	1096	*Dusseldorf*	209
Grace, 'tis a charming	292	*Gildas*	321
Grant me, heavenly...	571	*Gotha*	191
Grant us Thy light ...	1150	*Fulda*	127
*Great Creator	154	*Leipsic*	290
Great Father of each	443	*Gloucester*	317
Great Father of man-	767	*Caernarvon*	280
Great Former of this .	157	*Bohemia*	34
Great God, as seasons	952	*Ely*	48
Great God, attend.....	119	*Ella*	94
Great God, how infinite	258	*Bedford*	163
Great God, I own Thy	729	*Windsor*	203
Great God, impress our	786	*Altona*	93
Great God, now con- .	858	*Westenhanger*	289
Great God of heaven...	996	*Cannons*	287
Great God of wonders	295	*Salvator*	401
		Ephesus	306
Great God, permit my	83	*Bavaria*	249
Great God, the nations	908	*Exeter*	307
Great God, to what a .	668	*Eisenach*	131
Great God, we sing ...	955	*Soldau*	175
Great God, what do I	420	*Eisleben*	102
Great God, where'er...	990	*Liverpool*	96
Great God, whose uni-	105	*Melcombe*	78
		Hayne	217
Great God, with won-	465	*Salisbury*	200
Great is the Lord, and	225	*Northampton*	194
Great is the Lord: His	173	*Lancaster*	281
Great is the Lord, our	68	*St. Michael*	2
Great King of nations	1268	*St. Matthew*	167
Great Shepherd of.....	115	*Carmel*	267
Great the joy when ...	831	*Biberach*	339
Great was the day, the	425	*Mecklenburg*	130
Guide me, O Thou ...	660	*Moscow*	274
Had I the tongues of .	583	*Philadelphia*	201
Hail! blessed commu-	906	*Saxony*	67
Hail! morning known	756	*Eisenach*	131

Hymn.	No.	Tune.	No.
*Hail the day.....	32	*Arimathea*	318
Hail, sacred day	1184	*Magdala*	351
Hail! Thou God of ...	816	*Chichester*	182
Hail! Thou once des-	335	*Salzburg*	128
		Crucifer	497
Hail to the Lord's.....	107	*Lusatia*	356
		Bonchurch	224
Hail to the Sabbath ...	1183	*Gildas*	321
Hallelujah! hallelu-	1043	*Stuttgart*	335
Hallelujah! raise, O	178	*Carinthia*	199
Hallelujah! song of...	714	*Darmstadt*	301
Happy soul, thy days	726	*Flanders*	262
Happy the church.....	824	*Constance*	124
Happy the heart where	586	*Gloucester*	317
Happy the home when	991	*Martyrdom*	71
Happy the man that...	174	*Bishopsthorpe*	255
Happy the souls to...	820	*Colchester*	247
Hark! hark! my soul	1169	*Vox Angelica*	18
Hark, my soul! it is the	588	*Dijon*	91
		Battishill	299
Hark the glad sound...	347	*Lincoln*	62
Hark! the herald.....	345	*Nativity*	329
		Praise	26
Hark! the song of ...	924	*Sharon*	373
Hark! the sound	1049	*Stuttgart*	335
Hark! the voice of love	384	*Vesper*	270
Hasten, O sinner, to...	492	*Babylon*	297
Head of the Church...	818	*Mecklenburg*	130
Head of the Church...	316	*St. Andrew*	121
Heal us, Immanuel ...	532	*Tallis*	59
Hear, gracious Sove- .	815	*Bohemia*	34
Hear, my prayer, O ...	945	*Sardis*	113
Hear what the voice...	731	*Southwold*	110
Hear Thy children ...	1211	*Florence*	472
Heavenly Father, all...	1010	*Stuttgart*	335
Heavenly Father, may	851	*Kiel*	79
Heavenly Father, to	636	*Litany*	277
He dies, the Friend of	380	*Gregory*	83
He filled the cup	1232	*Arnheim*	343
Help me, my God, to...	1110	*Potsdam*	192
He reigns, the Lord...	144	*Modena*	40
He that hath made his	132	*Patmos*	347
*He is gone—a cloud	218	*Cassell*	218
*He is risen	31	*Paran*	371
Hence from my soul...	634	*Wiltshire*	254
Here, O my Lord, I...	1234	*Dalkeith*	239
		Gilead	416
He sendeth sun, He...	1141	*Samaria*	450
High in the heavens...	47	*Eisenach*	131
High in yonder realms	747	*Weimar*	86
Ho, every one that.....	517	*Cannons*	287
Holy Bible, book	464	*Battishill*	299
Holy Ghost, dispel our	439	*Bethlehem*	108
Holy Ghost, with light	1091	*Sculcoates*	[illegible]
Holy, holy, holy Lord	1008	*Göttingen*	[illegible]

HYMN.	NO.	TUNE.	NO.
Holy, holy, holy Lord	454	*Cassell*	218
Holy, holy, holy Lord	559	*Shore*	273
Holy, holy, holy Lord	455	*Heber*	123
		Monkland	348
Holy Lamb, who Thee	572	*Sculcoates*	455
Holy Spirit, Lord of...	1089	*Gotha*	191
*Hope of our hearts...	143	*St. Peter*	332
*Hope of those that ...	149	*Interlachen*	443
Hosanna to our con-	408	*Emmanuel*	465
Hosanna to the King .	409	*Olney*	44
Hosanna to the living	312	*Baden*	172
Hosanna to the Prince	390	*Dunfermline*	9
		St. David	97
Hosanna with a cheer	936	*Masbury*	41
*House of our God ...	297	*Bartholomew*	302
How are Thy servants	166	*Lancaster*	281
How beauteous are ...	499	*Ramleh*	33
*How beauteous were	20	*Canonbury*	27
How blest the right ...	727	*Holley*	409
How bright these	750	*Gloucester*	317
How can I sink with .	569	*Chester*	143
How condescending...	868	*Burmah*	323
*How dare we pray ...	46	*Thuringia*	324
How did my heart.....	204	*Lincoln*	62
How do Thy mercies .	592	*Canonbury*	27
		Winchester	57
How firm a foundation	664	*Oldenburg*	150
How glorious is our ...	963	*Stukeley*	173
How heavy is the night	480	*Serbal*	381
How honourable is the	825	*Dunfermline*	9
How honoured, how...	121	*Houghton*	246
How is our nature.....	477	*Windsor*	203
How large the promise	855	*Philippi*	279
How oft have sin and .	671	*Hayne*	217
How pleasant, how ...	118	*Mainzer*	400
How pleased and blest	205	*Ascalon*	126
How precious is the ...	466	*Bethany*	166
How rich are Thy.....	866	*Waldeck*	120
How sad our state by	478	*Manchester*	190
How shall I follow Him	357	*Alsace*	275
How shall I praise the	262	*Gloucester*	317
How shall the young	192	*St. Peter*	332
How short and hasty	486	*Burford*	252
How strong Thine arm	340	*Solomon*	100
How sweet and awful	873	*Durham*	414
How sweet, how hea-	584	*St. James*	51
How sweet the name .	328	*Cherwell*	367
		Westminster	259
How sweetly flowed ...	349	*Courland*	300
How swift, the torrent	719	*Serbal*	381
		Ludlow	179
How vast the treasure	687	*Eisenach*	131
How welcome to the	759	*Nicea*	315
How welcome was the	1217	*Ramleh*	336

HYMN.	NO.	TUNE.	NO.
*I bless the Christ.....	263	*Narenza*	45
I cannot bear Thy.....	702	*Pergamos*	319
I do not ask, O Lord...	1153	*Compton*	403
		Hemingford	404
If God succeed not, all	212	*Montgomery*	92
If human kindness.....	877	*Southwold*	110
*If Thou but suffer ...	95	*Moravia*	147
		Paris	427
I give my heart to Thee	1114	*Suabia*	174
*I have no comfort ...	105	*Siloam*	352
I heard the voice of...	1108	*Vox Dilecti*	469
*I hunger and I thirst	177	*St. Dunstan*	392
I lay my sins on Jesus	1105	*Tabor*	368
I lift my heart to Thee	1116	*Southgate*	387
		Budleigh	407
*I'm but a stranger...	337	*Beulah*	396
I'm kneeling at the ...	1176	*Tabor*	368
I lift my soul to God...	29	*Southwell*	84
I love the Lord, He ...	182	*Bedford*	163
I love Thy kingdom...	828	*Hawthornden*	426
I need Thee, precious	1104	*Tabor*	368
In grief and fear, to...	1269	*Burmah*	323
*In heavenly love.....	130	*Aurelia*	415
In the dark and cloudy	1147	*Litany*	277
*In the day of thy.....	114	*Linden*	462
		Bethel	320
*In the hour of my ...	45	*Litany*	277
In the hour of trial ...	1113	*Labrador*	437
*In whom shall I	254	*Sanctuary*	446
I'll praise my Maker	242	*Lucerne*	210
I'll speak the honours	60	*Salisbury*	200
I'm not ashamed to ...	621	*Felix*	211
Immortal principles...	676	*Farrant*	105
In all my vast concerns	232	*Liverpool*	96
In all my ways, O God	155	*Doncaster*	122
In all things like Thy	354	*Southwold*	110
In anger, Lord, rebuke	6	*Abbey*	233
In God, most holy, just	77	*Burford*	252
In God's own house ...	251	*Soho*	146
In Judah, God of old	111	*London New*	95
In the cross of Christ	372	*Sardis*	113
		Minden	158
In Thy name, O Lord	766	*Eckington*	5
In time of tribulation	112	*Silesia*	142
		Tabor	368
In true and patient ...	81	*Lyte*	342
Infinite excellence is	309	*Meaux Abbey*	153
Inspirer and Hearer of	937	*Welton*	53
Interval of grateful ...	943	*Cyprus*	378
I said, my God, at.....	1115	*Ludwig*	101
I send the joys of earth	565	*Mamre*	223
I sing my Saviour's ...	381	*French*	1
I sing the almighty ...	274	*Masbury*	41
I think of Thee, my ...	1132	*Pastor*	14

Hymn.	No.	Tune.	No.
*I thirst, thou woun-	57	*Alsace*	275
I waited patient for...	54	*Evan*	87
I will extol Thee, Lord	38	*Malaga*	55
I will praise Thee.....	776	*Southminster*	204
I worship Thee, O ...	1136	*Gloucester*	317
I would commune with	1122	*Belmont*	49
Is there ambition in...	216	*St. Stephen*	42
Is this the kind return	524	*Sonning*	3
It came upon the	1273	*Noel*	431
It is not death to die...	1072	*Whitchurch*	149
It is the Lord en-	602	*Tallis*	59
It is Thy hand, my ...	600	*Lyte*	342
		Tirzah	230
Jehovah reigns exalted	145	*Mecklenburg*	130
Jehovah reigns, He ...	135	*Rockingham*	19
Jehovah reigns, His...	265	*Advent Ev. Hy.*	35
Jerusalem, my happy...	743	*Stukeley*	173
		Emmanuel	465
Jerusalem, the glo- ...	1171	*Munich*	165
*Jerusalem the golden	150	*Salem*	340
Jerusalem the heaven-	1171	*Aurelia*	415
*Jesus, Lord & Saviour	269	*Geneva*	170
Jesus calls us o'er the	1156	*Ellerker*	334
*Jesus cast a look on	76	*Cyprus*	378
Jesus, great Redeemer	1066	*Clarens*	433
*Jesus, if still Thou art	56	*St. Leonard*	365
Jesus, I live to Thee .	1069	*Narenza*	45
*Jesus, Master of the	178	*Barnabas*	16
Jesus, meek and	1155	*Bemerton*	357
*Jesus, my loving	116	*St. Vincent*	20
Jesus, and can it ever	622	*Constance*	124
Jesus, and didst Thou	351	*Culross*	115
Jesus, at Thy command	609	*Burnham*	212
Jesus, exalted far on...	352	*Farrant*	105
Jesus, full of all com-	551	*Elberfeldt*	232
Jesus, I love Thy	326	*Flavian*	467
Jesus, immortal King	920	*St. Magnus*	181
Jesus, I my cross have	653	*Crucifer*	497
Jesus, in Thee our.....	397	*St. Leonard*	365
Jesus invites His saints	862	*St. Michael*	2
Jesus lives, no longer	388	*Thaxted*	136
Jesus, Lord, we look...	830	*Pleyel*	138
Jesus, my all, to heaven	334	*Pascal*	10
Jesus, my strength ...	568	*Westenhanger*	289
Jesus, our best-beloved	829	*Courland*	300
		Eisenach	131
Jesus, our Lord, as- ...	170	*Lincoln*	62
Jesus, refuge of my ...	550	*Hollingside*	354
Jesus shall reign	106	*Mecklenburg*	130
Jesus, still lead on.....	662	*Spire*	60
*Jesus, Sun and Shield	179	*Livonia*	463
*Jesus, Sun of righte-	209	*Battishill*	299
Jesus, the name to.....	327	*Belmont*	49
Jesus, these eyes have	1133	*St. Leonard*	365
Jesus, Thou art my ...	1054	*Sudeley*	461
Jesus, Thou joy of ...	1239	*Holmy*	409
Jesus, to Thy table ...	1236	*Vevey*	460
Jesus, the very thought	329	*French*	1
Jesus, the word of.....	898	*Solomon*	100
		Emmanuel	465
Jesus, Thou everlast-	403	*St. Paul*	245
Jesus, Thy boundless	363	*Siloam*	352
		Palestrina	208
Jesus, Thy church with	927	*Winchester*	57
Jesus, Thy robe of.....	325	*Eisenach*	131
Jesus, Thy sovereign	836	*Soldau*	175
Jesus, we lift our souls	1228	*Coveney*	355
Jesus, where'er Thy...	883	*Soldau*	175
Jesus, with all Thy ...	337	*Emmanuel*	465
		Norwich	328
Join all the glorious...	318	*Iona*	327
Joy is a fruit that will	692	*Harrington*	177
Joy to the world, the	147	*Gloucester*	317
Judge me, Lord, in ...	58	*Cuthbert*	116
Judge me, O Lord.....	32	*St. Mary*	141
Just are Thy ways.....	14	*Fulda*	127
Just as I am—without	547	*St. Thomas*	52
		Leeds	269
Keep silence, all.....	267	*Burford*	252
Kindred in Christ, for	838	*Soldau*	175
*Labouring and heavy	122	*Bethlehem*	106
Laden with guilt, and	467	*Arnheim*	343
Lamb of God, whose	869	*Barnabas*	16
Lamp of our feet	463	*Castor*	198
Leader of faithful souls	661	*Mansfield*	80
		Stella	441
Lead, kindly light.....	1152	*Lux Benigna*	411
		Oriel	331
*Lead us, heavenly ...	100	*Waltham*	264
Lead us, O Father, in	1149	*Dalkeith*	239
Lead us, O our heaven-	1154	*Waltham*	264
*Let all men know.....	188	*Damascus*	388
Let all men praise the	449	*Wittemburg*	89
Let all our tongues be	320	*Ludlow*	179
Let all the earth their	143	*Zurich*	229
Let all the heathen ...	194	*St. George*	135
Let all the just to God	43	*St. Stephen*	42
Let bitter words no...	585	*Galilee*	295
Let children hear the	113	*Bethany*	166
Let everlasting glories	462	*Rochester*	50
*Let every heart ex-...	19	*Palestine*	47
Let every mortal ear...	516	*Wearmouth*	308
Let God arise, and let	97	*Dettingen*	240
Let God, the mighty .	59	*Suabia*	174
Let me be with Thee .	1173	*Berne*	490
Let me but hear my...	658	*Worthing*	145

HYMN.	NO.	TUNE.	NO.
Let others boast how...	483...	*St. Mary*	141
Let party names no ...	819...	*St. Michael* ...	2
Let plenteous grace ...	839...	*Martyrdom* ...	71
Let songs of praise fill	428...	*Bexley*	311
Let them neglect Thy	801...	*Old Winchester*	133
Let the whole race of	279...	*St. James*	51
Let us, with a glad- ...	229...	*Ratisbon*.....	38
Let Zion and her sons	156...	*Exeter*	307
Let Zion's watchmen	893...	*French*	1
Life is the time to serve	489...	*Gregory*	83
Lift up to God the.....	288...	*St. Magnus* ...	181
Light of life, seraphic	783...	*Kiel*.....	79
*Light of light, en- ...	294...	*Norminster* ...	464
Light of the lonely ...	1218...	*Stukeley*.....	173
*Light of the world ...	92...	*Oriel*	331
Light of those, whose	323...	*Corinth*	137
Light up this house ...	882...	*Belmont*	49
Like sheep we went...	379...	*Southwell*	84
Lo, God is here, let us	773...	*Lubeck*	189
Lo, He comes with ...	418	*Ramah*	72
		Lutterworth ...	214
Lo, on the inglorious	376...	*Holy Cross* ...	15
Lo, the storms of life	607	*Maldon*	88
		Boniface	345
Lo, what an entertain-	221...	*Solomon*	100
Long as I live I'll bless	239...	*Salisbury*	200
Long have I sat be-...	791...	*Abbey*	233
Look, ye saints, the...	411...	*Triumph*.....	29
Lord, as a family we...	982...	*St. Peter*	332
Lord, as to Thy dear	353	*Durham*	414
		Paston	14
Lord, at Thy feet we...	534...	*Arnheim*.....	343
Lord, before Thy	207...	*Tiberias*	344
Lord, behold us few...	833...	*Heinlein*.....	349
Lord, cause Thy face	821...	*Thuringia*	324
Lord, dismiss us with	793...	*Eckington*	5
Lord, dismiss us with	792...	*Dismission*	330
Lord, for ever at Thy	217...	*Solicitude*	76
Lord, from my bed ...	931...	*Paderborn*.....	43
Lord, give me light to	1160...	*Sudeley*	461
Lord God of my salva-	126	*Silesia*	142
		Tabor	368
Lord God, the Holy ...	427...	*Westenhanger*	289
Lord, have mercy when	809...	*Refuge*	28
Lord, how delightful...	797...	*Bavaria*	249
Lord, how divine Thy	870...	*Emmaus*	193
Lord, how secure my	523...	*Abridge*	156
Lord, I am vile, con-	72...	*Pergamos*	391
Lord, I believe a rest	799...	*Burmah*	323
Lord, I have made Thy	195...	*Harrington* ...	177
*Lord, I was blind: I	1064...	*Nicea*	315
Lord, I will bless Thee	44...	*Constance*	124
Lord, if Thou the grace	581...	*Armstadt*	256
Lord, in the morning .	5...	*Bellerma*	99
Lord, in the strength	564...	*Ayukos*	46
Lord, in this Thy	1102	*Witton* (2 Tns)	114
		Lugano	390
*Lord, in Thy name ...	230...	*Gloucester*.....	317
Lord, it belongs not to	524...	*Farrant*	105
Lord Jesus, let Thy...	902...	*Advent Ev. Hy.*	35
*Lord Jesus, when we	88...	*Babylon*	297
Lord, like the publican	531...	*St. James*	51
Lord, look on all	995...	*St. Mary*	141
Lord, my weak thought	1013...	*Holley*	409
Lord of mercy and of	1199...	*Mount Zion* ...	451
Lord of mercy and of	332...	*Ambrose*	69
Lord of our life, and	1217...	*Flemming*	393
Lord of the harvest ...	895..	*Doncaster*	122
Lord of the living har-	1259...	*Aurelia*	415
Lord of the lofty and	976...	*Eisenach*	131
Lord of the Sabbath ...	765...	*Soldau*	175
Lord of the vast crea-	770..	*Shiloh*.....	222
Lord of the worlds ...	120...	*King's College.*	226
*Lord, speak to me that	307...	*Holley*.....	409
Lord, teach us how to	806...	*Southwold*	110
Lord, Thou hast searc.	233...	*Gregory*	83
Lord, Thou hast been	1025...	*Halle*	154
*Lord, Thou on earth	204...	*St. Margaret*...	361
*Lord, Thy children...	99...	*Tiberias*	344
Lord, Thou wilt hear	4...	*Farrant*	105
Lord, 'tis a pleasant ...	134...	*Wareham*	22
*Lord, Thy word abi-	262...	*Oxford*	231
Lord, we adore Thy...	280...	*Wartburg*	145
Lord, we are blind, we	260...	*Advent Ev. Hy.*	35
Lord, we come before	785...	*Pleyel*.....	138
Lord, we confess our	538...	*St. Ann*	54
Lord, when I count...	234...	*St. Stephen* ...	42
Lord, when Thou didst	95...	*Advent Ev. Hy.*	35
Lord, when we bend...	810...	*St. Matthew* ...	167
Lord, while for all.....	1000...	*St. George*.....	135
Loud hallelujahs to ...	246...	*Danube*	244
Love divine, all love...	364	*Riston*.....	164
		Lyons	171
		Normandy	109
Love me, O Lord	1099...	*Durham*	414
*Loving Shepherd of	87...	*Biberach*	339
*Low in Thine agony	24...	*Redemptor*.....	430
Lowly and solemn be	721...	*Conway*	155
*Lowly kneel, and softly	25...	*Cuthbert*.....	116
Man of sorrows and...	373...	*Hamburg*	196
*Master, where abidest	67...	*Weimar*.....	86
May the grace of Christ	796...	*Alla Trinita*...	125
Meet and right it is to	1005...	*Barnabas*	16
Mercy alone can meet	529...	*Windsor*.....	203
Met again in Jesus' ...	803...	*Shore*	273
Mighty God, while ...	311...	*Chichester*	182
Mighty Quickener.....	1091	*Arno*	148
		Wareim.....	[illegible]

Hymn.	No.	Tune.	No.
Mighty Redeemer, set	554	*Gibbons*	68
Millions within Thy...	798	*Holley*	409
Mine eyes and my.....	31	*Swanland*	74
Mistaken souls, that...	541	*Culross*	115
Morn of morns, and...	1182	*Kettering*	90
Mortals, awake, with...	344	*Lincoln*	62
Most ancient of all ...	1012	*Sudeley*	461
Must friends and	718	*Abridge*	156
Must Jesus bear the...	652	*Sudeley*	461
My dear Redeemer ...	358	*Angels' Hymn.*	85
My faith looks up to...	544	*Olivet*	39
My Father, it is good	1014	*Burmah*	323
My God, accept mine	236	*Pascal*	10
*My God, accept my...	253	*Belmont*	49
My God, and is Thy...	861	*Angelus*	442
My God, how endless	935	*Ely*	48
My God, how wonder-	263	*Tallis*	59
*My God, I know.....	72	*St. Margaret*	361
My God, I love Thee, not	1135	*Cherwell*	367
*My God, I love Thee	132	*Cherwell*	367
My God, in whom are	78	*Advent Ev. Hy.*	35
*My God, I thank Thee	330	*Carrow*	496
My God, how everlast-	101	*Farrant*	105
My God, my Father, bl.	560	*Burmah*	323
My God, my Father, w.	599	*Leicester*	305
		Sarum	325
		Troyte	359
My God, my King ...	168	*Styria*	157
My God, my King, Thy	241	*Magdalen Col.*	265
		Soldau	175
My God, my life, my	689	*Hawthornden*	426
My God, my portion	688	*Irish*	187
My God, permit me...	677	*Carmel*	267
		Gibraltar	63
My God, permit my...	84	*Franconia*	160
My God, the covenant	613	*Southwold*	110
My God, the spring of	697	*Wiltshire*	254
My God, the steps of...	50	*Arnold*	251
My God, when dangers	235	*Hereford*	238
My gracious Lord, I...	562	*Rochester*	50
My heart is resting, O	1134	*Elim*	375
My Jesus, as Thou ...	1137	*Agatha*	470
My never-ceasing song	127	*St. Leonard*	365
My righteous Judge ...	237	*Rockingham*	19
My Saviour and my...	61	*St. Michael*	2
My Saviour, mid life's	1103	*Willerby*	402
My Saviour, I am.....	573	*Westenhanger*	289
My Saviour, my al-...	102	*Exeter*	307
My Shepherd will.....	24	*St. Peter*	332
My soul, how lovely is	117	*St. Matthew*	167
My soul lies cleaving	198	*Walsal*	303
My soul, praise the ...	249	*Hanover*	103
My soul, repeat His ...	159	*Franconia*	160
		Christchurch	159
My soul, thy great.....	161	*Modena*	40

Hymn.	No.	Tune	No
My spirit longs for ...	1125	*Ludwig*	101
My spirit looks to God	80	*Alsace*	275
My spirit on thy care	39	*Sonning*	3
My spirit sinks within	56	*Bohemia*	34
*My times are in hand	121	*Norland*	228
My thoughts surmount	700	*Belmont*	49
My trust is in the Lord	10	*Burnham*	213
Naked as from the.....	597	*Culross*	115
Nature with open	370	*Warrington*	236
		Neapolis	139
Nearer, my God, to ...	1127	*Aspiration*	422
		Laleham	220
*Nearer, O God, to ...	265	*Aspiration*	422
Never further than.....	1061	*Cyprus*	378
*No gospel like this ...	174	*Newland*	58
No more, my God, I...	543	*Mecklenburg*	130
Nor eye hath seen, nor	746	*Tallis*	59
Not all the blood of ...	546	*Sonning*	3
Not all the outward ...	553	*Tottenham*	283
Not for a favourite ...	634	*Montgomery*	92
Not from the dust.....	647	*Windsor*	203
Not the malicious or...	577	*St. Ann*	54
Not Thy garment's ...	1067	*Tiberias*	344
		(*tying first two notes in v. 2 and 4*)	
Not to condemn the ...	497	*Bohemia*	34
Not to ourselves, who	180	*Waldeck*	120
Not to the terrors of...	707	*Paston*	14
*Not what I am, O Lord	69	*Gilead*	416
		Kelso	112
Not what these hands	1107	*Westenhanger*	289
Not with our mortal...	696	*Boylston*	219
Now begin the heaven-	365	*Corsica*	65
Now for a tune of lofty	391	*Constance*	124
Now from the altar of	986	*St. Leonard*	365
Now, gracious Lord ...	959	*Farrant*	105
Now I have found the	611	*Wycliffe*	73
Now is the accepted ...	495	*Sonning*	3
Now let our cheerful...	398	*Durham*	414
Now let our mournful	23	*Golgotha*	338
Now let our mourning	736	*Arnheim*	343
Now let our souls on...	713	*Gibraltar*	63
Now let the children...	854	*Westminster*	259
Now let the feeble all	614	*Wareham*	22
Now may He who from	795	*Biberach*	339
Now may the God of	22	*Maccabeus*	261
Now may the gospel's	789	*Patmos*	347
Now may the mighty...	919	*Adv. Ev. Hymn*	35
Now may the Spirit's	787	*Lancaster*	231
Now shall my solemn	90	*Cherith*	374
Now thank we all our	1022	*Wittemberg*	89
*Now that the daylight	205	*Palestine*	47
*Now the day is over	292	*Geneva*	170
		Enon	438
Now to the hands of...	667	*Felix*	241

HYMN.	NO.	TUNE.	NO.
Now to the Lord a.....	304...	*Melcombe*	78
Now to the Lord that	415...	*Eisenach*	131
Now to the power of...	294...	*Cannons*.....	287
Now with angels round	451...	*Leipsic*	290
O all ye nations, praise	184...	*Dunfermline* ...	9
O be joyful in the Lord	154...	*Arimathea*	318
O blessed life	1068...	*Bavaria*	249
O blessed Saviour, is...	1085...	*St. Peter*.....	332
O blessed souls are ...	40...	*Ludlow*	179
O bless the Lord, my...	158...	*St. Michael* ...	2
*O blest Creator.....	206...	*Nicea*	315
O bow Thine ear	1256 ..	*Winchester* ...	57
O bread to pilgrims ...	1238...	*Lusatia*	356
O come, O come	1032...	*Ephratah*	372
O come, Thou Sun of	1197...	*Mainzer*.....	400
*O come to the merci-	48...	*Hexham*	369
O breathe upon this ...	442...	*Evan*	87
O Christ our hope, our	404...	*Byzantium*.....	285
*O come and mourn...	54...	*Golgotha*	338
O come, loud anthems	141...	*Ely*	48
O comfort to the dreary	508...	*Munich*	165
O day of rest and	1185...	*Shiloh*.....	222
O everlasting Light ...	1079...	*Doncaster*	122
O Father, who didst ...	1214...	*Fulda*.....	127
O for a closer walk.....	644...	*Southwold*	110
O for a heart to praise	567...	*Salisbury*	200
O for a shout of sacred	67...	*Meaux Abbey* .	153
O for a thousand	330	{ *Dunfermline*...	9
		{ *Byzantium* ...	285
O for an overcoming...	722...	*Lincoln*	62
O give thanks to Him	277	{ *Brandenburg* .	353
		{ *Leipsic*	290
*O God, by whom the	160...	*French*	1
O God made manifest	1083...	*Bedford*	163
O God, my heart is ...	169...	*Wareham*	22
O God, my Helper ...	958...	*Soldau*	175
O God, my strength...	16...	*Stukeley*	173
O God of Bethel, by...	285	{ *Martyrdom* ...	71
		{ *Talis*	59
O God of families, we	979...	*Palestine*	47
O God of life	1011...	*Damascus*	388
O God of love, O	1271...	*Canonbury* ...	27
O God of mercy, God	874	{ *Altona*	93
		{ *Pergamos*	391
O God of mercy, hear	74...	*Bedford*	163
O God, Thou art my...	85...	*Sherborne*	31
O God, unseen, yet ...	1235...	*Cherith*	374
O God, we praise	353...	*Lincoln*	62
O God, who didst Thy	459...	*Mamre*	223
O had I, my Saviour	76...	*Hexham*	369
O happy band of.....	1167...	*Barton*	440
O happy day that	563...	*Winchester* ...	57
O happy man, whose	213...	*Arnold*	251
O happy soul that lives	695...	*Byzantium*.....	285
O help us, Lord, each	808...	*Arnheim*.....	343
O Holy Ghost, Thou	1090...	*Paderborn*.....	43
O holy Saviour	1142...	*Croyland*	37
O Holy Spirit, dost ...	1095...	*Southwold*	110
O how blest the con-	768...	*Mannheim*.....	380
O how I love Thy ho y	193...	*Solomon*	100
O Israel, blest beyond	691...	*Constance*	124
O Jesus Christ, grow	1065...	*Flavian*	467
*O Jesus Christ, the...	171...	*Durham*	414
O Jesus, ever present	1056...	*Heidelberg* ...	23
O Jesus, in this solemn	846...	*St. Ann*	54
O Jesus, King most...	405	{ *St. Peter*	332
		{ *Bethany*.....	166
O Jesus, Lord en-.....	1226...	*Canonbury* ...	27
*O Jesus, Lord of Light	207...	*Ella*	94
O Jesus, when I think	1074...	*Farrant*	105
O let him whose.....	1078	{ *Labrador*	437
		{ *Hebron*	379
O Light of life, O	1207...	*Palestine*	47
O Lord, a wondrous...	1231...	*Lusatia*	356
O Lord, another day is	984...	*Farrant*	105
O Lord, defend us, as	109...	*St. Ann*	54
O Lord, how happy ...	593...	*Kedron*	266
O Lord, how many ...	3...	*Alsace*	275
O Lord, I would de-...	685...	*Farrant*	105
O Lord, my best de- ...	598...	*French*	1
O Lord my God	1063...	*Rest*	477
O Lord of heaven.....	1246...	*Hanford*	486
O Lord of hosts.....	1252...	*Cana*	475
O Lord our God, arise	1221...	*Aynhoe*	46
O Lord our King	8...	*Durham*	414
O Lord, our Lord	7...	*Gloucester* ...	317
O Lord, Thy heavenly	1118...	*Oberlin*	383
O Lord, Thy work re-	812...	*Canterbury* ...	271
*O Lord, turn not	53...	*St. Mary*	141
O Love divine and ...	1248...	*Aurelia*	415
O Love divine, how ...	362...	*Innspruck* ...	7
*O love that casts out	266...	*Ludwig*	101
O Love, who formedst	1117...	*Stella*	441
*O Master, it is good...	247...	*Banias*	475
O mean may seem.....	1070...	*Cherwell*	367
O paradise, O para- ...	1175	{ *Ledforth*	64
		{ *Paradise*	474
O praise ye the Lord	248...	*Hanover*	103
O risen Lord	1041...	*Coblents*	418
O sacred Head, once...	374	{ *Lutzen*	119
		{ *Tabor*	368
*O Saviour, is Thy ...	198...	*Winchester* ...	57
O Saviour, may we ...	1062...	*St. Margaret* .	361
O send Thy light, Thy	771...	*Melancthon* ...	304
O show me not	1044...	*Watford*	377
O Spirit of the living...	922...	*Constance*	124
*O strength and stay...	215	{ *Willingham* ...	397
		{ *Ilala*	423
*O take away this evil	55...	*Gregory*	83

HYMN.	NO.	TUNE.	NO.
O that I knew the.....	641	*Paston*	14
O that the Lord.....	197	*Bedford*	163
O the delights, the ...	748	*London New* ...	95
O Thou from whom...	649	*Durham*	414
		Burford	252
O Thou that hear'st ...	73	*Berlin*.....	250
O Thou, the contrite...	399	*Croyland*	37
O Thou the true.....	1030	*Altona*	93
O Thou, to whom in...	779	*Wartburg*	145
		Ernan.....	459
*O Thou, to whose all	70	*Winchester* ...	57
*O Thou, true life of...	213	*Advent Ev.Hy.*	35
O Thou who camest ...	570	*Nicea*.....	315
		Maccabeus ...	261
O Thou who didst the	1255	*Mainzer*	400
O Thou who didst this	1240	*Croyland*	37
O Thou who didst with	1111	*St. Leonard* ...	365
O Thou whose cove-	856	*Norwich*.....	328
O Thou whose own ...	1254	*French*	1
O Thou whose sacred	1146	*Arnheim*.....	343
O Thou who trod the	1280	*Hermon*	129
O timely happy, time-	933	*Pascal*	10
		Palestine	47
O what amazing words	505	*Chester*	143
*O what a lonely	124	*Farrant*.....	105
*O what if we are.....	144	*St. Michael* ...	2
O what shall I do my	698	*Werburg*	311
O where is He	1082	*Petersham* ...	482
O where shall rest be	704	*Suabia*	174
O who like Thee.....	1086	*Canonbury* ...	27
O worship the King...	162	*Houghton*	246
O worship the Lord ...	1002	*Hexham*	369
O Zion, afflicted with	610	*Beersheba*	398
		Hexham	369
Object of my first de-	684	*Benevento*	248
O'er the gloomy hills	911	*Paran*	371
Oft in sorrow, oft in ...	627	*Solicitude*	76
Once more, before we	849	*Potsdam*	192
Once more, my soul ...	932	*St. Magnus* ...	181
One sole baptismal ...	1215	*Pastor Bonus* .	494
One sweetly solemn ...	1177	*Sonning*	3
One there is above.....	1075	*Stepney*	449
On Jordan's stormy...	741	*Abbey*	233
On the dewy breath...	1201	*Crucifer*	497
On the first Christian	1040	*Flavian*	467
On the Rock of Ages...	1216	*Mannheim*	380
Onward let my children	1166	*Maidstone*	435
On, towards Zion, on	626	*Broadlands* ...	364
*Onward, Christian sol-	328	*Elah*	491
Open now thy gates ...	1187	*Paran*	371
Oppressed with sin ...	525	*Wirksworth* ...	185
Our blest Redeemer...	1087	*Magdala*	351
Our Father, God, who	558	*Westminster* ...	259
*Our Father, hear.....	273	*Cherwell*	367
Our God, how firm ...	670	*Flavian*	467
Our God, our help in	130	*St. Mary*	141
Our heavenly Father	675	*Potsdam*	192
Our helper, God, we...	954	*Soldau*	175
Our journey is a	706	*Exeter*	307
Our life is hid	1071	*Hawthornden* .	426
Our Lord is risen from	23	*Christm. Chorale*	66
Our moments fly	131	*Southwell*	84
Our spirits join to.....	879	*Pentecost*	186
Out of the deep I call	1100	*Ludlow*	179
Out of the depths I ...	215	*Coburg*	176
Peace be to this.....	992	*Corinth*	17
Peace, doubting heart	1138	*Melita*	346
Pleasant are Thy	1188	*Maidstone*	435
Plunged in a gulf of...	360	*Lancaster*	281
Pour out Thy Spirit...	889	*Smyrna*	313
Praise, everlasting ...	270	*Christm. Chorale*	66
Praise God from whom	459	*Savoy*	363
Praise, my soul, the ...	1021	*Triumph*	29
Praise Jehovah, bow...	148	*Arnsberg*	206
		Sion.....	33
Praise, Lord, for Thee	89	*Adv. Ev. Hymn*	35
Praise the God of all	450	*Vienna*	111
Praise the Lord, His...	250	*Milan*	117
Praise the Lord, ye ...	245	*Frankfort*	6
Praise to Thee, Thou	273	*Vienna*	111
*Praise to the Holiest	244	*Emmanuel*.....	465
Praise waits in Zion ...	87	*Lincoln*	62
Praise ye Jehovah.....	1003	*Sheba*	394
Praise ye the Lord, ex-	224	*Nicea*	315
Praise ye the Lord; 'tis	243	*Ely*	48
Prayer is the soul's...	800	*Durham*	414
Prostrate, dear Jesus	527	*Windsor*.....	203
Questions and doubts	463	*Sherborne*	31
Quiet, Lord, my fro-...	589	*Mount Zion* ...	451
Raise your triumphant	293	*Doncaster*	122
*Reaper! behold the...	187	*Soldau*	175
*Rejoice, all ye be-.....	37	*Greenland*	476
Rejoice, believer in ...	625	*St. Leonard* ...	365
Rejoice, the Lord is ...	406	*King's College* .	226
Rejoice to-day with ...	1274	*Worms*	17
Rejoice, ye righteous...	42	*Lancaster*	281
Religion is the chief...	968	*St. Ann*	54
Remark, my soul, the	960	*St. Mary*	141
*Rest for the toiling...	147	*Sonning*	3
Rest from thy labour	735	*Lyte*	342
*Rest of the weary ...	336	*Theodora*	499
*Resting from His work	26	*Ajalon*	376
Return, O wanderer ...	520	*Gregory*	83
Return, O wanderer, to	521	*Invitation*	202
*Revive thy work, O...	197	*Hampton*	162

Hymn.	No.	Tune.	No.
Ride on, ride on in ...	1035	*Hosanna*	471
Rise, my soul, and.....	703	*Barnabas*	16
Rock of Ages, cleft ...	549	*Cuthbert*.....	116
Round the Lord.....	1004	*Chichester*	182
*Safe across the wa-...	135	*Bemerton*	357
Safely through another	947	*Wells*	30
Saints at your heaven-	595	*Galilee*	295
Salvation is for ever ...	122	*Smyrna*	313
Salvation, O the joyful	500	*Emmanuel* ... / *Castor*.....	465 / 198
Saviour, abide with us	1212	*Hawthornden* .	426
Saviour, again to Thy	1190	*Ellers* ..... / *Dalkeith*	424 / 239
Saviour, blessed Savi-	1045	*Goshen* ..... / *Ramoth*	458 / 439
Saviour, breathe an ...	985	*Bethlehem* ..... / *Florence*.....	106 / 472
Saviour, let Thy sanc-	988	*Ajalon*.....	376
Saviour, sprinkle many	1222	*Stuttgart*	335
Saviour, when in dust	367	*Provence*..... / *St. Agnes*	284 / 333
Saviour, who Thy.....	1230	*Alla Trinita*... / *Florence*.....	125 / 472
See how great a flame	817	*Weimar*	86
See Israel's gentle.....	852	*St. Peter*	332
See what a living stone	189	*Franconia*	160
Send out Thy light and	1219	*Worms*	17
Servant of all, to toil	356	*Farrant*	105
Servants of God, in ...	177	*Nicea*	315
Shall foolish, weak ...	259	*St. Matthew* ...	167
Shall science distant	904	*Northampton*...	194
Shall we go on to sin	578	*Sonning*	3
Shepherd divine, our	811	*Durham*.....	414
Shepherd of Israel, bend	844	*Rockingham* ...	19
Shephrd of Israel, Thou	896	*Ely*	48
Shepherd of tender ...	975	*Hermon*	129
Shew pity, Lord.....	1098	*Itala*	423
Shine, mighty God, on	92	*Meaux Abbey*...	153
Shine on our souls ...	981	*Philippi*	279
Show pity, Lord; O...	71	*Gregory*	83
Since all the down- ...	282	*Martyrdom* ...	71
Sinful, sighing to be...	1101	*Clarence*..... (change at v. 4)	453
*Sing, hallelujah	6	*Ravenshaw* ...	350
Sing, my tongue, the	878	*Irene* ..... / *Sherbrooke* ...	296 / 410
Sing the great Jeho-	91	*Corinthia*	199
Sing to the Lord in...	1017	*Meaux Abbey* .	153
Sing to the Lord Je-...	129	*London New* ...	95
Sing to the Lord of...	1262	*Shiloh*	222
Sing to the Lord our	116	*St. Michael* ...	2
Sing to the Lord, ye ...	142	*Old Winchester*	133
Sinner, O why so.....	419	*Berlin*.....	250
*Sinners, turn, why...	249	*Apollos*	471
Sitting around our ...	*864*	*Arnheim*.....	343
*Sleep thy last sleep	340	*Requiem*.....	493
*Sleepers, wake! a ...	38	*Dumah*	32
So did the Hebrew pro-	545	*Colchester*	247
So let our lips and...	579	*Haarlem*.....	197
Soldiers of Christ, a-	624	*Gildas*.....	321
*So rest, my Rest ...	324	*Cheshunt*	384
Sometimes a light sur-	686	*Waterford*.....	140
Song of God, Thy bles-	659	*Sculcoates*	455
Son of God, to Thee I	322	*Gotha*	191
Songs of praise the ...	254	*Kiel*	79
Soon as I heard my	34	*Culross*	118
Soul, thy week of toil	948	*Birkenhead* ...	4
Sovereign of life, be-...	715	*Angels' Hymn*	85
Sovereign Ruler of the	595	*Heinlein*.....	349
*Sowing our seed in	327	*Gennesaret* ...	466
Sow in the morn thy	1158	*Gildas*	321
Spirit Divine, attend...	441	*Durham*.....	414
Spirit of everlasting...	814	*Galilee*	295
Spirit of holiness, de-	813	*Emmaus*.....	193
Spirit of life, Thine...	440	*Glastonbury* ...	243
Spirit of light and.....	901	*Ravenna*	329
Spirit of power and...	434	*St. David*	97
Spirit of truth, come...	437	*Holstein*.....	235
*Spirit of wisdom	47	*St. Peter*	332
*Spread, O spread.....	193	*Carinthia*	199
Stand up and bless...	772	*St. Michael* ...	2
Stand up, my soul.....	628	*Christ. Chorale* / *Samson*	64 / 24
Stand up, stand up ...	890	*Waterford*.....	140
Stay, Thou insulted...	643	*Gregory* ..... / *Galilee*	83 / 295
*Still, still with Thee	86	*Willingham* ...	397
Still will we trust tho'	1139	*Bozrah*	395
*Still with Thee.....	271	*Hawthornden* ..	426
Straight is the way, the	580	*Irish*	187
*Summer suns are.....	300	*Ruth*	452
Sun of my soul, Thou	949	*Pascal*	10
Sweet is the memory	240	*St. Ann*	54
Sweet is the solemn...	827	*Pentecost*	186
Sweet is the work, my	133	*Ely* ..... / *Ella*	48 / 94
Sweet Saviour, bless...	1192	*Siloam* ..... / *Sutton*	352 / 429
Sweet the moments ...	871	*Birkenhead* ... / *Baun*	4 / 162
*Sweet was the hour	66	*Cherith*	374
Sweet the anthem.....	999	*Carinthia*	199
*Take up Thy cross...	104	*Canonbury*.....	27
Talk with us, Lord ...	680	*Evan*	87
Teach me, O Lord.....	1151	*Berne*	490
Teach me the measure	53	*Abridge*	156
Thank and praise Je-	167	*Ratisbon*.....	38
That awful day will...	421	*Manchester* ...	190
That Thou, O Lord...	110	*Hereford*	268

Hymn.	No.	Tune.	No.
*That mystic word ...	85	*Kelso*	113
*The Bridegroom.....	285	*Advent*	485
*The chariot! the	286	*Ophel*	417
*The church has wait-	278	*Bremen*	70
The church of God ...	125	*Newland*	58
		Canterbury ...	271
The dawn of God's ...	1186	*Aurelia*	415
The day is past and...	1210	*Anatolius*	434
*The day, O Lord, is	221	*Norland*	228
The day of resurrec-...	1040	*Lusatia*	356
The eternal gates.....	1048	*Emmanuel* ...	465
The festal morn, my...	757	*Hull*	291
*The fish in wave.....	7	*Flavian*	467
*The Galilean fishers'	138	*Noel*	431
*The gloomy night ...	221	*Olmutz*	420
The glories of my.....	272	*St. George*	135
The God Jehovah.....	149	*St. Michael* ...	2
The God of Abraham	256	*Leoni*	132
The God of truth His	835	*Sherborne*	31
The great redeeming	853	*Bethany*	166
The head that once ...	410	*Emmanuel*	465
The heathen perish ...	914	*Hayne*	217
The heavens declare H	21	*Waterford*	140
The heavens declare Th	17	*Mecklenburg* ...	130
The hour of my depar-	725	*Berne*	490
The hours of evening	949	*Norland*	228
The law by Moses ...	472	*Doncaster*	122
The law commands ...	471	*Holywell*	213
The livelong night ...	818	*Farrant*	105
*The Lord be with us	318	*Durham*	414
The Lord declares.....	470	*Whitchurch* ...	149
The Lord, descending	473	*Tallis*	59
The Lord—how fear-...	268	*St. George*	135
The Lord is King, and	137	*Heidelberg*	23
The Lord is King, lift	407	*Styria*	157
*The Lord is rich and	250	*Noel*	431
The Lord is risen in-	387	*St. Michael* ...	2
The Lord Jehovah ...	136	*Hilary*	316
The Lord Jehovah ...	266	*Iona*	327
The Lord my pasture	27	*Rest*	477
		Huntingdon ...	75
The Lord my Shep-...	25	*Westenhanger*	289
The Lord my Shep-...	26	*Pastor Bonus* ..	494
The Lord of earth and	961	*Burnham*	212
The Lord of glory is...	33	*Bethany*	166
The Lord of might ...	416	*Dettingen*	240
The Lord of Sabbath .	764	*Dunfermline* ...	9
The Lord on high pro-	515	*Prague*	104
The Lord shall come	417	*Winchester* ...	57
The Lord the Judge...	70	*Burmah*	323
The Lord will come ...	123	*Gloucester*	317
The Lord will happi-	640	*Martyrs*	8
The mercies of my ...	289	*Bexley*	211
		Emmanuel	465
The night is come	1209	*Holley*	409
The praise of Zion ...	86	*Pentecost*	186
The praises of my.....	964	*Silchester*	309
*The precious seed of	236	*Latzen*	119
The race, that long ...	1031	*Lincoln*	62
The radiant morn has	1204	*Hanford*	486
The roseate hues of ...	1172	*Petersham*	482
The Sabbath day has .	1193	*Leeds*	269
*The sands of time are	339	*Rutherford* ...	473
The Saviour calls; let	518	*York*	98
*The shade and gloom	28	*Norwich*	328
*The shadows of the...	211	*Arnheim*	343
*The sheep renounced	134	*Rest*	477
The Son of God goes...	1161	*Jarrow*	488
The spacious firma-...	20	*Incarnation* ...	257
		St. Sevf	544
The Spirit breathes...	484	*Salisbury*	200
		Northampton ...	194
The Spirit to our	519	*Whitchurch* ...	149
The springtide hour...	1260	*Styria*	157
The strain upraise of...	1016	*Eudoxia*	493
The sun is sinking fast	1202	*Horeb*	386
*The voice that brea-	233	*Leven*	161
*The way is long and	338	*Via Crucis*	406
The year is gone be-...	1264	*Kirkella*	389
*The year is swiftly...	301	*Heidelberg*	23
Thee, God Almighty...	1009	*Herrnhutt*	428
		Dumah	32
Thee we adore, Eter-	484	*St. Mary*	141
*Thee will I love	266	*Rest*	477
*There is a blessed ...	146	*Broadlands* ...	364
		Zweisimmen ...	425
There is a book, who...	276	*Durham*	414
There is a fold whence	1055	*Durham*	414
There is a fountain ...	548	*Southwold*	110
There is a house not .	745	*Bethany*	166
		Bedford	163
There is a land of pure	742	*French*	1
		Emmaus	193
*There is an everlast-	63	*Spandau*	419
		Magdala	351
There is no sorrow ...	1077	*Southwold*	110
Thine arm, O Lord ...	1270	*Kirkella*	389
This God is the God...	615	*Saxony*	67
This is My body	1233	*Troyte*	359
*This is the day of ...	315	*Hawthornden* .	426
This is the day the ...	188	*Stukeley*	173
This is the day when .	754	*Tottenham*	283
This is the word of ...	496	*Constance*	124
This night I lift my ...	940	*Croyland*	37
This stone to Thee in	881	*Melcombe*	78
Thou art gone to the .	733	*Lambeth*	258
Thou art gone up on .	1047	*Holstein*	235
Thou art my portion .	191	*Abbey*	233
*Thou art near, yes ...	81	*Sardis*	113
Thou art, O Christ, the	333	*Prague*	101
Thou art the ever-.....	307	*Lebanon*	272

HYMN.	NO.	TUNE.	NO.
Thou art the Way.....	1059...	*Coventry*	355
Thou brightness of ...	1200...	*Lincoln*	62
Thou dear Redeemer	341...	*Colchester*	247
*Thou doest all things	127...	*Westenhanger* .	289
Thou glorious Sove- .	916...	*Mamre*	223
Thou, God, art love...	1015...	*St. Margaret* .	361
Thou God of glorious	424...	*Nuremberg* ...	152
*Thou grace divine ...	80...	*St. Peter*	332
Thou gracious God ...	114...	*Southwell*	84
Thou hidden love of...	561...	*Samaria*.....	450
Thou hidden source of	321...	*Melanchthon* ...	304
*Thou, Lord, art love	10...	*St. Margaret* .	361
Thou only Sovereign .	646...	*Gibraltar*	63
Thou Son of God, and	355...	*Winchester* ...	57
Thou sovereign Lord .	989...	*Hayne*	217
Thou very paschal.....	336...	*Christchurch*...	159
Thou very present aid	655...	*Holstein*.....	235
Thou who art en-.....	763...	*Cassell*	218
Thou who didst stoop	1073...	*Bethabara*	370
Thou who hast known	1213...	*Ernan*	459
Thou who our faith- .	1112...	*St. Margaret* .	361
Thou whose almighty	917...	*Trinity*	11
Though sinners take .	75...	*Swanland*	74
Though troubles assail	656...	*Werburg*	311
*Three in One, and ...	5...	*Cape Town* ...	412
Thrice happy souls ...	983	*Glasgow*.....	188
		Flavian	467
Through all the chang-	45...	*Tottenham*.....	283
Through all the trials	1076...	*Ballerma*	99
Through the day Thy	1204	*Stepney*	449
		Sherbrooke ...	410
Thus far my God hath	633...	*Berne*	490
Thus far the Lord has	941...	*Advent Ev. Hy.*	35
Thus saith the high ...	536...	*Glastonbury* .	243
Thus the eternal Fa-	171...	*Modena*	40
Thy ceaseless, unex-	296...	*Old Winchester*	133
Thy favours, Lord, sur-	775...	*Truro*.....	92
*Thy home is with ...	79...	*Cherwell*	367
Thy mercies fill the ...	196...	*Bexley*	211
Thy mercy, my God, is	297...	*Oldenburg* ...	150
Thy name, almighty...	183...	*Silchester*	309
Thy way, not mine, O	1143...	*Broadlands* ...	364
Time is earnest, pass-	490...	*Melton*	107
Time! what an empty	485...	*Chester*	143
'Tis by the faith of ...	604...	*St. Basil*	36
'Tis my happiness be-	651...	*Shore*	273
To bless Thy chosen...	93...	*Aynhoe*	46
To Father, Son, and...	456...	*Soho*	146
To God be glory, peace	445...	*Dunfermline* .	9
To God on high be ...	291...	*Halle*	154
To God the Father ...	457...	*Wareham*	22
To God, the great, the	164...	*Samson*	24
To God, the only wise	669...	*Gildas*	321
To heaven I lift my...	201...	*Bethany*	166
To Him that chose us	453...	*Caernarvon* ...	280

HYMN.	NO.	TUNE.	NO.
To our almighty Ma-	146...	*Soho*	146
To our Redeemer's ...	331...	*Old Winchester*	133
To praise the ever-	951...	*Masbury*.....	41
To realms beyond the	903...	*St. Basil*	36
To Thee in ages past	778...	*Franconia*	160
To Thee, O blessed ...	1128...	*Salem*	340
To Thee, O dear, dear	744...	*Munich*	165
To Thee, O God in, ...	1225...	*Franconia*	160
To Thee, O Lord, I ...	720...	*Moravia*	147
To Thee, Thou bleed-	552...	*Rest*	477
To Thy temple I re-...	781...	*Corsica*	65
To Zion's hill I lift ...	203...	*Cherith*	374
To-day the Saviour ...	494...	*Nain*	109
To-morrow, Lord, is .	493...	*St. Bride*	88
Tossed upon life's ra-	1277...	*Crucifer*.....	497
*True bread of life ...	170	*Ilala*	423
		Kelso	112
*Try us, O God, and	98...	*Evan*	87
'Twas by commission	461...	*Philadelphia* .	201
'Twas on that dark ...	860...	*Babylon*.....	297
United prayers ascend	857...	*Malaga*	55
Unshaken as the sacred	209...	*Brunswick*.....	263
Unveil Thy bosom ...	732...	*Babylon*	297
*Uplift the banner! let	309...	*Melanesia* ...	478
Up to the hills I lift .	202...	*Fulda*	127
Up to the Lord that...	283	*Mainzer*.....	400
		Boston	207
Vain are the hopes the	542...	*St. James*.....	51
*Victim divine, Thy...	169...	*Melanchthon* ...	304
Wake, awake, for night	1170...	*Dumah*	32
Walk in the light, so	682...	*Colchester* ...	247
Walking with Th e my	1129...	*Beulah*	396
Weary of warfare, striv-	1179...	*Ellers*	424
Weary with my load .	1106...	*Cuthbert*	116
We bid Thee welcome	845...	*Angelus*	442
We bless Thee for Thy	1124...	*St. Peter*	332
We bless the Lord, the	96...	*Waldeck*	120
We bless the Prophet	401...	*Solomon*	100
We cannot praise Thee	1001...	*Aurelia*	415
We give immortal.....	446...	*Iona*	327
We give Thee but Thine	1244...	*Hawthornden* .	426
We in the lower parts	1242...	*Ramleh*	336
*We limit not the truth	313...	*Petersham*.....	482
We love Thee, Lord ...	1024...	*Petersham*.....	482
We love the place	1258...	*Ludwig*	101
We love the venerable	1257...	*Salisbury*	200
We may not climb the	1057...	*St. Leonard* ...	365
We plough the fertile	1263...	*Shalford*	487
*We praise, and bless	73...	*Coveney*	355
We praise, we bless ...	1006...	*Islington*	405
We praise, we worship	252	*Advent Ev. Hy.*	35
		Salvator	401
*We saw Thee not.....	102...	*Samaria*	450
We sing His love who	740...	*Danube*	344

HYMN.	NO.	TUNE.	NO.
We sing the praise ...	1033	*Alsace*	275
We sing to Thee, Thou	310	*Lincoln*	62
*We speak of the	145	*Welton*	53
We thank Thee, Lord	1018	*Cana*	475
We've no abiding city	709	*Pascal*	10
Welcome! brethren	840	*Milan*	117
Welcome, sacred day	762	*Weimar*	86
Welcome, sweet day...	761	*Newland*	58
		Whitchurch ...	149
Welcome, welcome!...	512	*Kettering*	90
What are these in	751	*Leipsic*	290
What equal honour ...	402	*Mecklenburg* ...	130
What grace, O Lord	1084	*Cherwell*	367
What means the water	850	*Melcombe*	78
What shall I render ...	181	*Brunswick* ...	263
What shall the dying	481	*Sherborne* ...	31
What sinners value I	13	*Modena*	40
What various hin-.....	805	*Montgomery* ...	92
When all Thy mercies	290	*Dunfermline* ...	9
When any turn from	642	*Manchester* ...	190
When blooming youth	971	*St. Mary*	141
*When from the silent	8	*St. Leonard* ...	365
When gathering clouds	369	*Samaria*	450
		Jena	310
When God is nigh, my	12	*Canonbury* ...	27
When God of old came	1088	*Flavian*	467
When God revealed ...	211	*Castor*	198
When, gracious Lord...	638	*Berne*	490
When I can read my...	705	*Southwold* ...	110
		Arnold	251
When I can trust my	605	*St. Vincent* ...	20
When I had wandered	1121	*Cherith*	374
When I survey the ...	371	*Gregory*	83
		Babylon	297
When Israel, freed ...	179	*Mecklenburg* .	130
*When Jesus come to .	36	*Baines*	500
When morning gilds .	1196	*Migdol*	399
When on Sinai's top I	383	*Heinlein*	349
When our heads are .	648	*Capernaum* ...	341
When overwhelmed ...	79	*Lyte*	342
*When quiet in my ...	136	*Samaria*	450
		Siloam	352
When rising from the	739	*Liverpool*	96
When sins and fears...	635	*Fulda*	127
When the first parents	361	*Northampton* .	194
When the weary seek-	1181	*Intercession* ...	366
When this passing ...	575	*Refuge*	28
When Thou, my right-	423	*Nuremberg* ...	152
When through the torn	1278	*Succour*	481
		Sarnen	421
When wounded sore .	1053	*Arnheim*	343
Whence do our mourn-	657	*Culross*	115
Where high the hea- .	400	*Mecklenburg* ...	130
		Ravenna	329
Where shall we go to	219	*Rockingham* ...	19
Where two or three ...	304	*St. Basil*	36
Where'or the man is .	30	*Aynhoe*	46
While all the angel- ...	452	*Westenhanger*	299
While Thee I seek.....	286	*Southwold* ...	110
While with ceaseless .	962	*Liguria*	195
		St. Agnes	333
Who can describe the	555	*Smyrna*	313
		Samson	24
Who in the Lord con-	210	*Hawthornden* .	426
		Norland	228
*Who is this, so weak	323	*Scopas*	479
Who shall ascend Thy	11	*Doversdale* ...	225
Who shall the Lord's .	672	*Nicea*	315
*Who walks the waves	1081	*St. Margaret* .	361
Whom should we love	15	*Pastor Bonus*	494
Why did the Gentiles	2	*Canterbury* ...	271
Why do we mourn de-	730	*St. Mary*	141
Why is my heart so ...	639	*Martyrs*	8
Why should the chil-	444	*Harrington* ...	177
Why should this earth	701	*Bedford*	163
Why should we start	717	*Gregory*	83
*Winter reigneth o'er	302	*Clarence*	453
With all my powers of	231	*Styria*	157
		Holywell	213
With broken heart and	530	*Golgotha*	338
With glory clad, with	138	*Bavaria*	249
With grateful hearts...	997	*Lucerne*	210
		Coverdale	288
With heavenly power	897	*Winchester* ...	57
With heavenly weapons	629	*Exeter*	307
With humble heart and	970	*Sonning*	3
With joy we meditate	368	*Sudeley*	461
With my whole heart	9	*Colchester*	247
With reverence let the	128	*Exeter*	307
With songs and hon-	244	*Lincoln*	62
*With the sweet word	306	*Narenza*	45
With Thee, my Lord,	1131	*Hawthornden* ...	426
Witness, ye men and...	835	*Felix*	241
Would Jesus have the	503	*Siloam*	352
Ye dying sons of men	513	*Caernarvon* ...	280
Ye hearts, with youth	966	*Martyrdom* ...	71
Ye messengers of	899	*Prague*	104
Ye mourning saints ...	734	*French*	1
Ye nations round the	151	*Melcombe*	78
Ye principalities and...	1249	*Coveney*	355
Ye servants of God ...	313	*Houghton*	246
Ye servants of the Al-	176	*Savoy*	363
Ye servants of the ...	619	*Franconia*	160
Ye sons of men, with...	278	*Samson*	24
		Zurich	229
Ye that delight to.....	175	*Antioch*	314
Ye that in these courts	504	*Nassau*	56
Ye that obey the im-...	223	*Lancaster*	281
Ye virgin souls, arise	422	*Burnham*	212
Yes, I do feel	1109	*Ilala*	423
Yes, the Redeemer ...	386	*Caernarvon* ...	280
Yes, we trust the day	1223	*Regent Square*	383
Your harps, ye tremb-	632	*Potsdam*	108

1. *Moderate.* **French.** C.M. ANDRO HART'S PSALTER, 1615.

SOPRANO. ALTO. TENOR. BASS.

Je - sus, the ve - ry thought of Thee With sweetness fills my breast;

But sweeter far Thy face to see, And in Thy presence rest.

2. *Joyful.* **St. Michael.** S.M. GUILLAUME FRANC. *Marot's Psalms.* Ps. ci. 1543.

O bless the Lord, my soul, Let all with - in me join,

And aid my tongue to bless His name, Whose fa - vours are di - vine.

3. *Moderate.* **Sonning.** S.M. DR. GAUNTLETT, 1856.

Not all the blood of beasts, On Jew - ish al - tars slain

Could give the guil - ty conscience peace, Or wash a - way the stain.

4. *Slow.* **Birkenhead.** 8.7.8.7. Dr. Gauntlett, 1857.

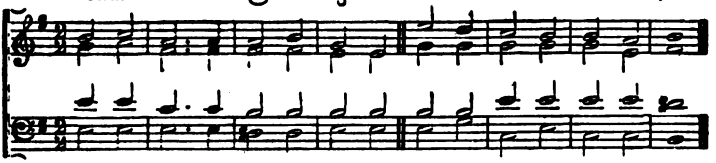

Sweet the moments, rich in bless-ing, Which be-fore the cross I spend;

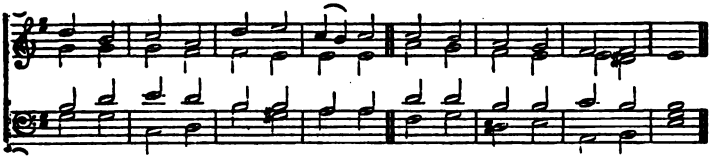

Life and health and peace pos-sess-ing, From the sin-ner's dy-ing Friend.

5. *Moderate.* **Eckington.** 8.7.8.7.4.7. Giovanni Martini, *Scuola d'Organo*, 1804.

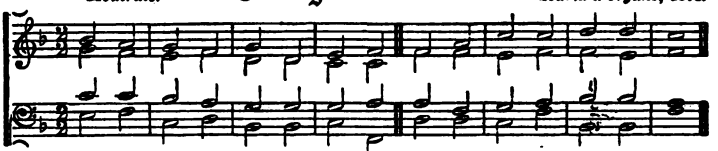

Come, ye sin-ners, poor and wretched, Weak and wounded, sick and sore;

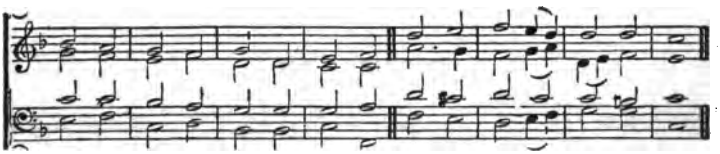

Je-sus rea-dy stands to save you, Full of pi-ty joined with power.

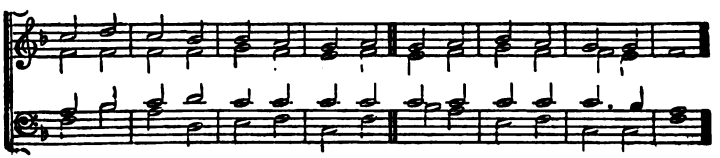

He is a-ble; He is a-ble; He is will-ing: doubt no more.

6. *Joyful.* Frankfort. 8.7.8.7. PETER VON WINTER, d. 1825.

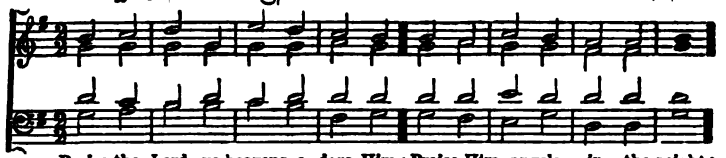

Praise the Lord, ye heavens, a-dore Him; Praise Him, angels, in the neight;

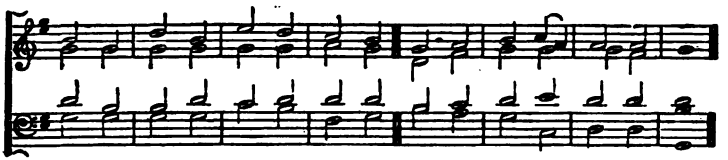

Sun and moon, re-joice be-fore Him; Praise Him, all ye stars of light.

7. *Bold.* Innspruck. 8 8 6. 8 8 6. HENRY ISAAC, 1450.

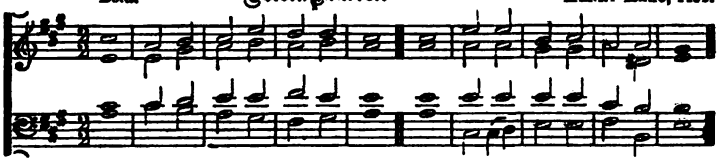

O Love di-vine, how sweet Thou art! When shall I find my wil-ling heart

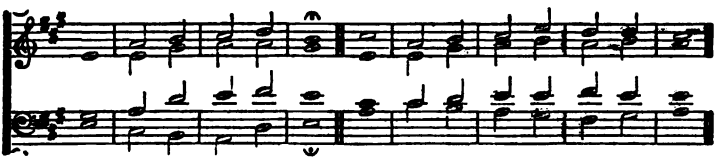

All ta-ken up by Thee? I thirst, I faint, I die to prove

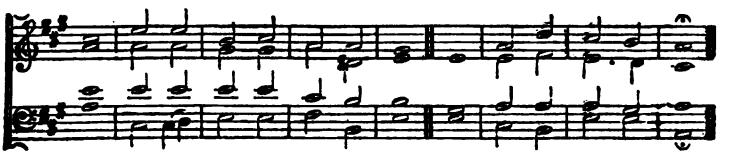

The gruat-nest of re-deem-ing love, The love of Christ to me!

8. *Plaintive.* Martyrs. C.M. ANDRO HART'S PSALTER, 1615.

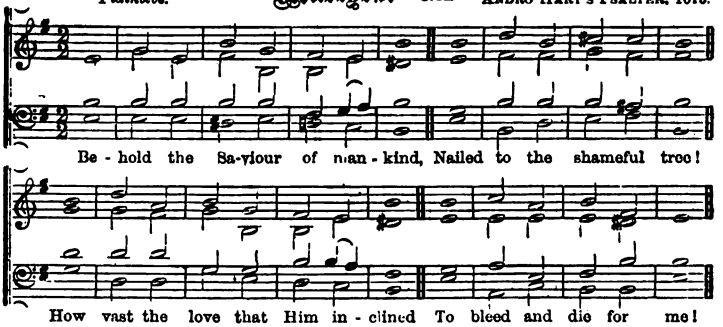

9. *Joyful.* Dunfermline. C.M. ANDRO HART'S PSALTER, 1615.

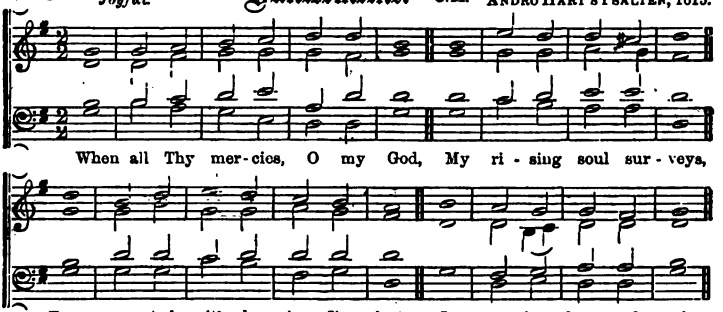

10. *Moderate.* Pascal. L.M. MOZART.

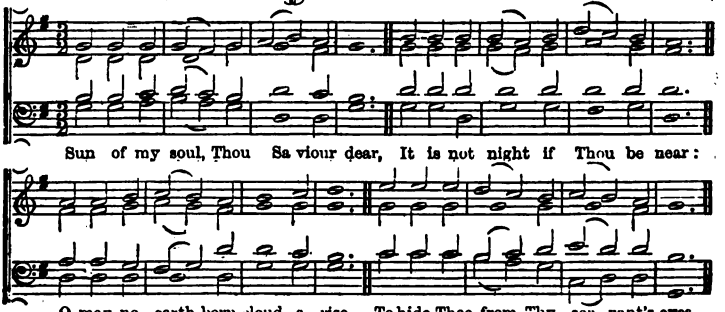

11. *Bold.* Trinity. 664. 6664. F. Giardini, 1759

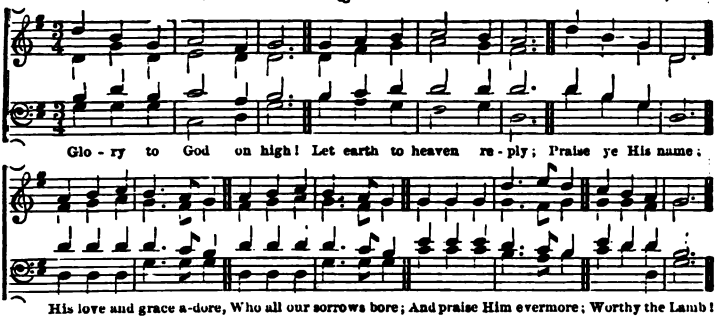

12. *Moderate.* Canon. L.M. T. Tallis. *Abp. Parker's Psalter*, 1561.

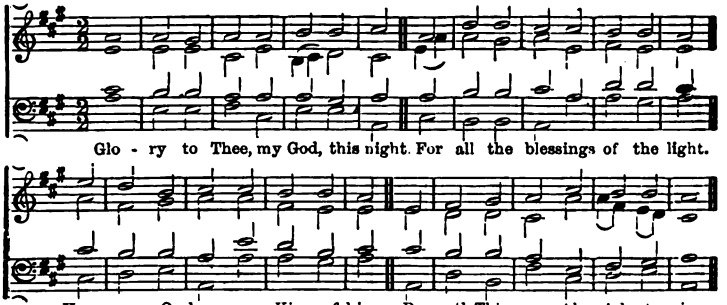

13. *Bold.* Silsoe. 66. 66. 88. Dr. Gauntlett, 1857.

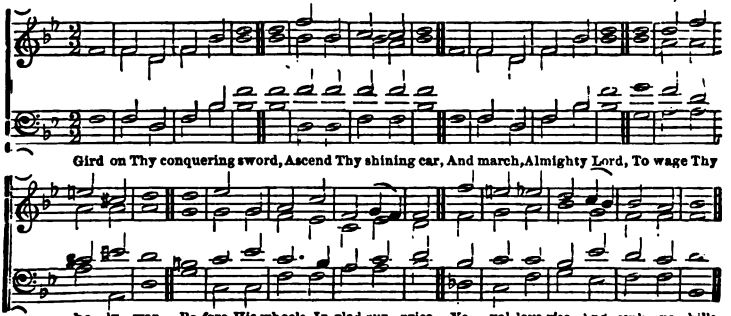

14. *Moderate.* Paston, or Canterbury. C.M. Este's Psalter, 1592.

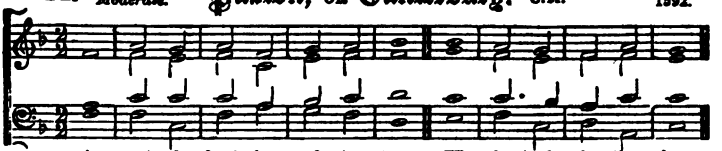

As pants the hart for cool - ing streams, When heat-ed in the chase,

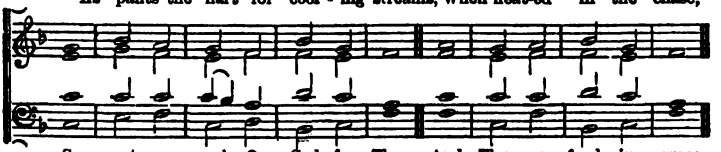

So pants my soul, O God, for Thee, And Thy re - fresh - ing grace.

15. *Slow.* Holy Cross. 68. 64. Dr. Gauntlett, 1852.

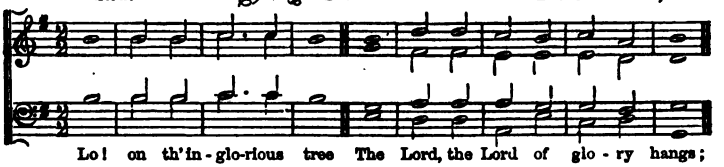

Lo! on th' in - glo-rious tree The Lord, the Lord of glo - ry hangs;

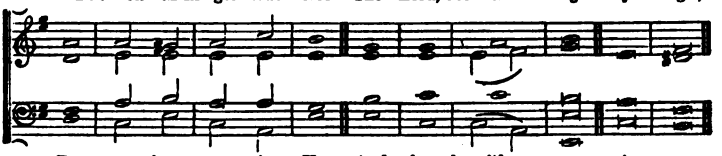

For - sa - ken now is He, And pierced with pangs. A - men.

16. *Moderate.* Barnabas. 76. 76. 77. 76. C. Damantius, d. 1620

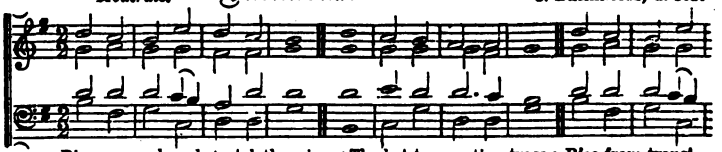

Rise, my soul, and stretch thy wings; Thy bet-ter por-tion trace: Rise from transi -

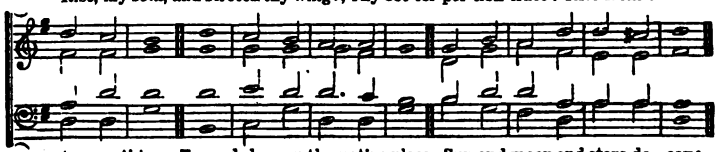

- to - ry th'ngs, Towards heaven thy native place. Sun and moon and stars de - cay:

BARNABAS—*continued.*

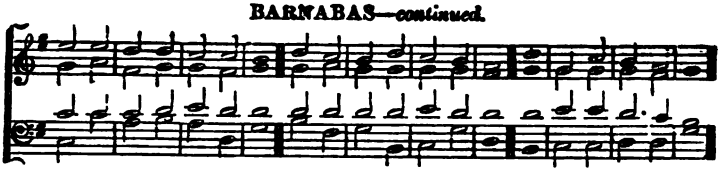

Time shall soon this earth remove: Rise, my soul, and haste away To seats prepared a-bove.

17. *Bold.* Worms, or Fortress. (CHORAL). 8888, 6666, 8.

LUTHER, 1530.

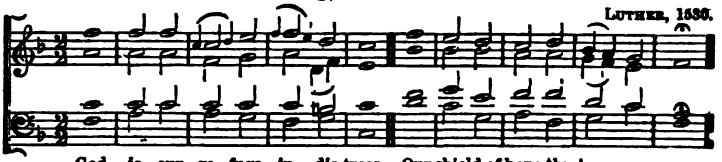

God is our re-fuge in dis-tress, Our shield of hope thro' ev-ery care,
God is our hope and strength in woe, Thro' earth He maketh wars to cease,

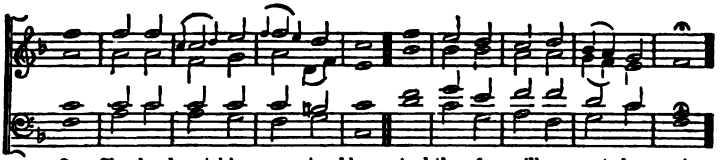

Our Shepherd watching us to bless, And therefore will we not des-pair;
His pow-er break-eth spear and bow, His mer-cy send-eth end-less peace.

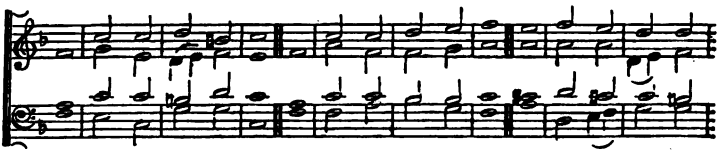

Although the mountains shake, And hills their place forsake, And billows o'er them
Then though the earth re-move, And storms rage high above, And seas tem-pestuous

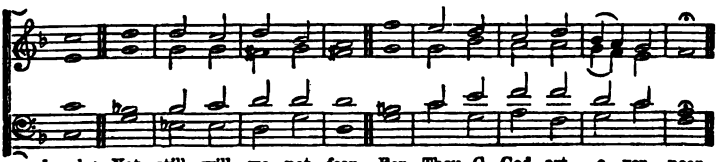

break; Yet still will we not fear, For Thou, O God, art e-ver near.
prove, Yet still will we not fear, The Lord of Hosts is e-ver near.

Vox Angelica.

11.10.11 10.9.11. Rev. J. B. Dykes.

By permission, from *Hymns Ancient and Modern.*

Cheerful.

mf.

Hark! hark, my soul; an - ge - lic songs are swell - ing O'er earth's green fields, and

ocean's wave-beat shore: How sweet the truth those blessèd strains are telling, Of that new

p *cres.*

life when sin shall be no more. An-gels of Je - sus, an - gels of light,

pp *cres.*

night, Sing - ing

Sing - ing to wel - come the pil-grims of the night, Sing-ing to

pp

wel - come the pil-grims, the pil-grims of the night. A - men. A - men.

Onward we go, for still we hear them singing,
"Come, weary souls, for Jesus bids you come;" [ringing,
And, through the dark its echoes sweetly
The music of the Gospel leads us home.
Angels of Jesus, etc.

Far, far away, like bells at evening pealing,
The voice of Jesus sounds o'er land and sea,
And laden souls by thousands meekly stealing, [Thee.
Kind Shepherd, turn their weary steps to
Angels of Jesus, etc.

Rest comes at length, though life be long and dreary, [be past;
The day must dawn, and darksome night
Faith's journey ends in welcome to the weary,
And heaven, the heart's true home, will come at last.] Angels of Jesus, etc.

Angels, sing on! your faithful watches keeping;
Sing us sweet fragments of the songs above;
The morning's joy shall end the night of weeping,] [love.
And life's long shadows break in cloudless
Angels of Jesus, etc. Amen.

F. W. Faber.

19. *Moderate.* Rockingham, or Eaton. L.M. Dr. Miller, 1737.

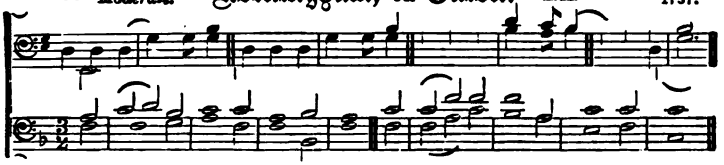

Al - migh-ty King, whose wondrous hand Supports the weight of sea and land:

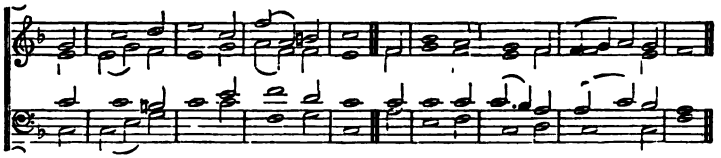

Whose grace is such a bound-less store, No heart in vain shall sigh for more.

20. *Joyful.* St. Vincent. 86. 86. 88. Dr. Gauntlett, 1852.

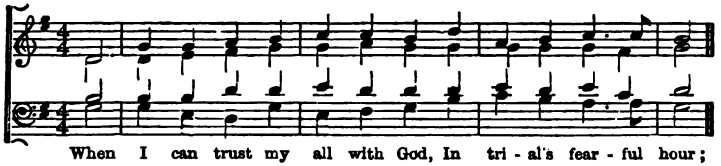

When I can trust my all with God, In tri - al's fear - ful hour;

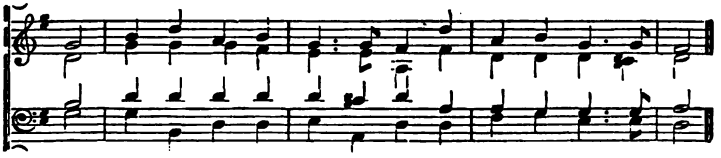

Bow, all re - signed, be - neath His rod, And bless His spar - ing power

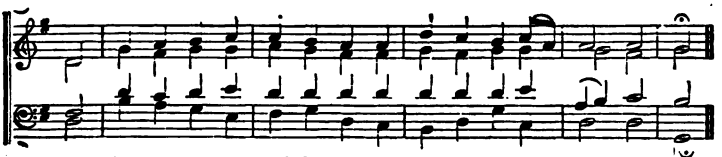

A joy springs up a - mid dis - tress, A fount-ain in the wil - der - ness.

21. Cyril. 8.5.8.3.

A. R. Reinagle, by permission.

Moderate.

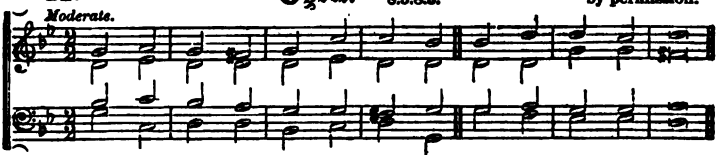

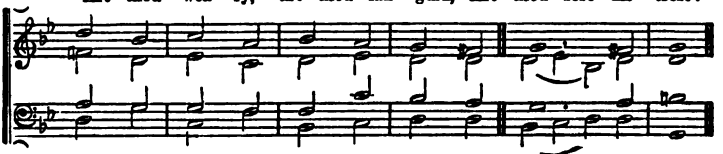

Hath He marks to lead me to Him,
If He be my guide?
"In His feet and hands are wound-prints,
And His side."

Hath He diadem as monarch
That His brow adorns?
"Yea, a crown, in very surety,
But of thorns."

If I find Him, if I follow,
What His guerdon here?
"Many a sorrow, many a labour,
Many a tear."

If I still hold closely to Him,
What hath He at last?
"Sorrow vanquished, labour ended,
Jordan past."

If I ask Him to receive us,
Will He say me nay?
"Not till earth, and not till heaven
Pass away."

Finding, following, keeping, struggling,
Is He sure to bless?
"Angels, martyrs, saints and prophets,
Answer, Yes!"

22. Wareham. L.M.

Moderate. W. Knapp, d. 1768.

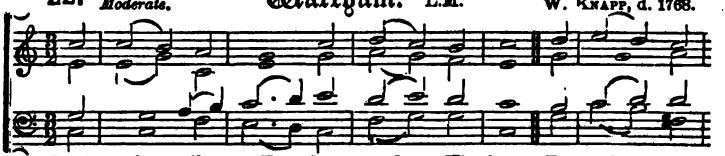

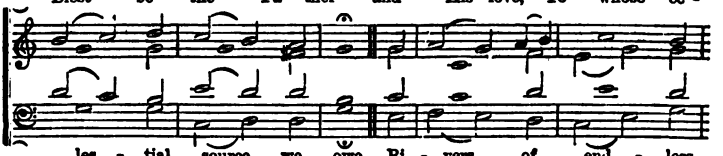

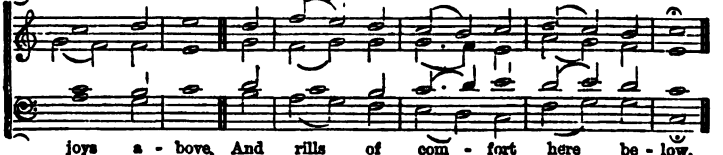

23. *Joyful.* Heidelberg. 7.6.7.6. or C.M. M. Vulpius, 1609.

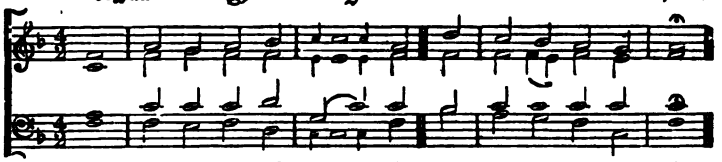

The Lord is King, and wear - eth A robe of glo - ry bright;

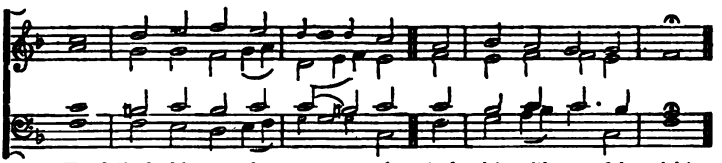

He clothed with strength ap - pear - eth, And girt with powerful might.

24. *Moderate.* Samson. L.M. Arranged from Handel.

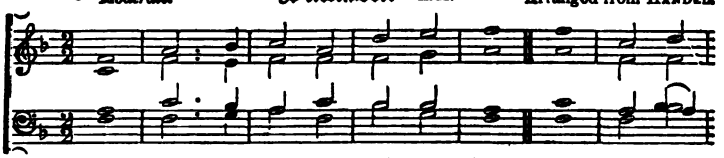

Stand up, my soul, shake off thy fears, And gird the

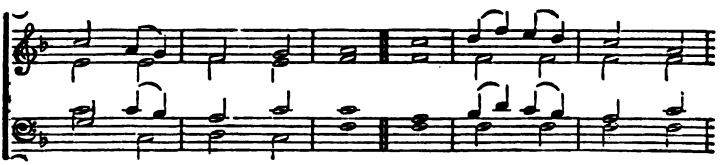

gos - pel ar - mour on: March to the gates of

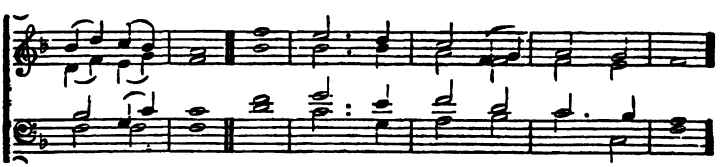

end - less joy, Where thy great Cap - tain - Sa - viour's gone.

25. Morning Star. (CHORAL.) 887. 887. 4128.

Moderate. P. NICOLAI, 1597.

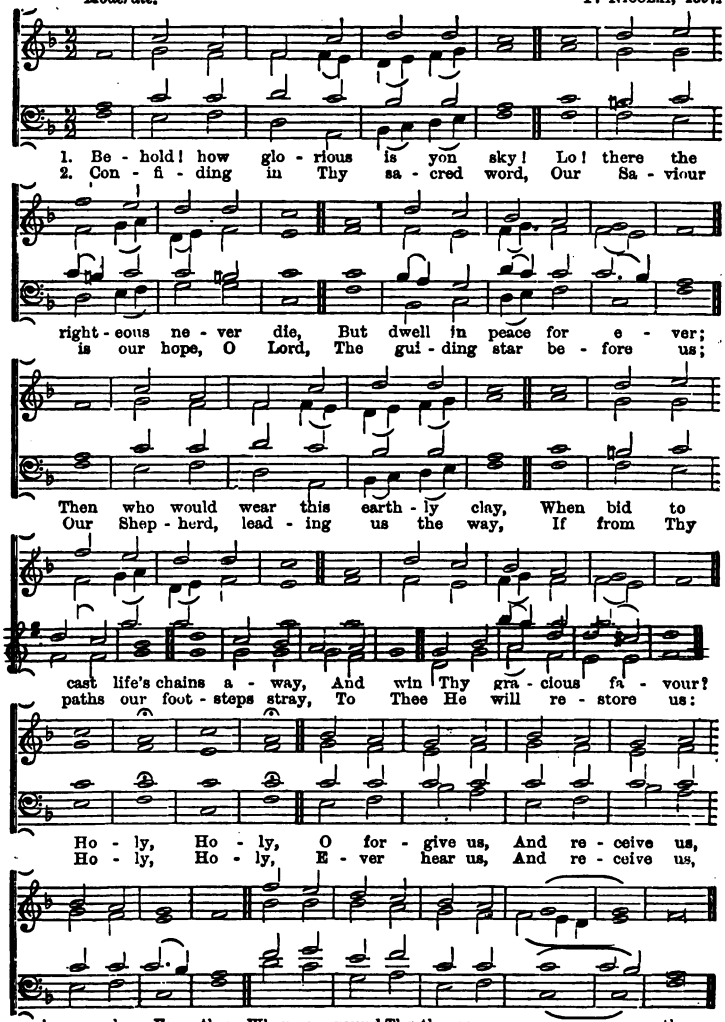

26. *Joyful.* Praise. 7.7.7.7.7.7.7.7. MENDELSSOHN'S *Fest Gesang.*

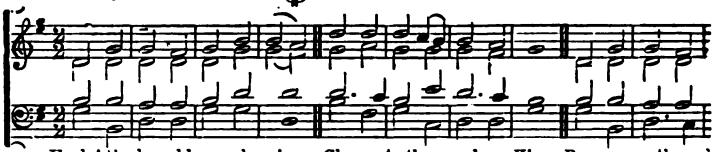

Hark! the he-rald an-gels sing,—Glo-ry to the new-born King; Peace on earth, and

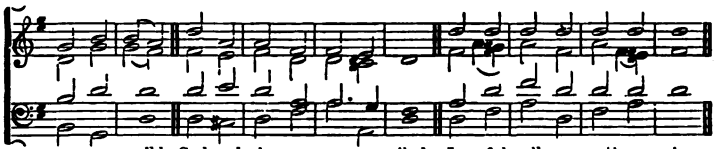

mer-cy mild; God and sin-ners re-con-ciled. Joy-ful all ye nations rise;

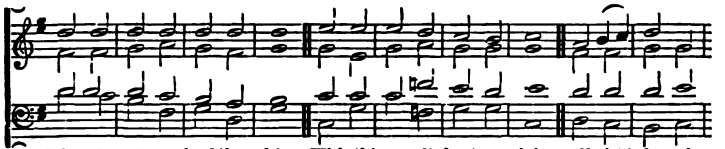

Join the tri-umph of the skies: With th'an-ge-lic host pro-claim,—Christ is born in

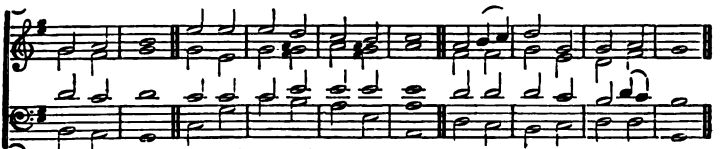

Beth-le-hem. Hark! the he-rald an-gels sing,—Glo-ry to the new-born King.

27. Canonbury. L.M. R. SCHUMANN.

Moderate.

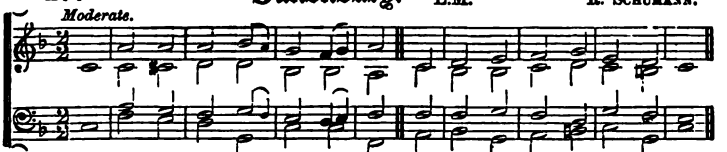

How do Thy mer-cies close in round! For e-ver be thy name a-dored;

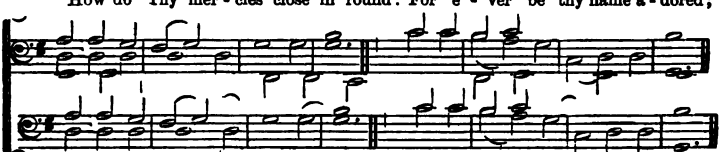

I blush in all things to a bound: The ser-vant is a-bove his Lord.

28. *Slow.* Refuge. 7.7.7.7.7.7.7.7.

ANDREAS HAMMERSCHMIDT, 1646.

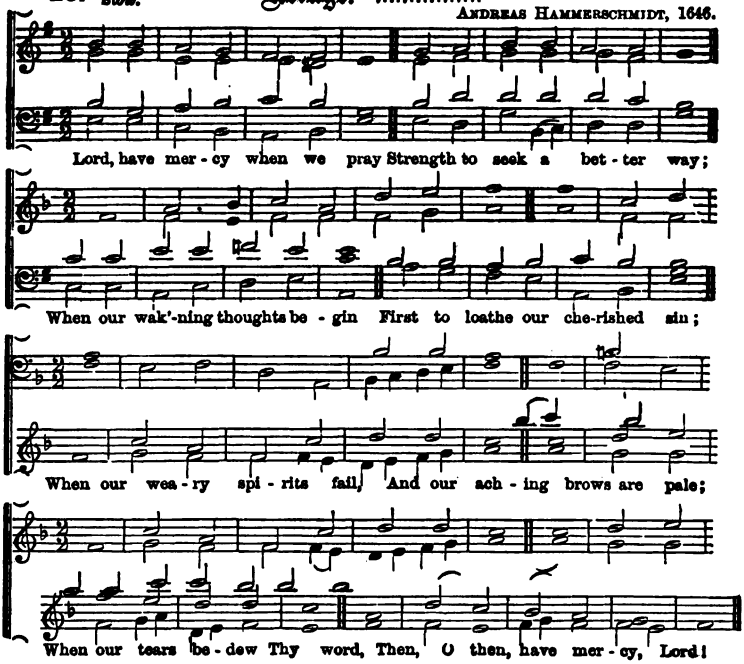

29. *Bold.* Triumph. 87. 87. 87.

DR. GAUNTLETT, 1852.

[May be sung to 8 lines of the same metre, by repeating the first two lines, or as 8.7.4.]

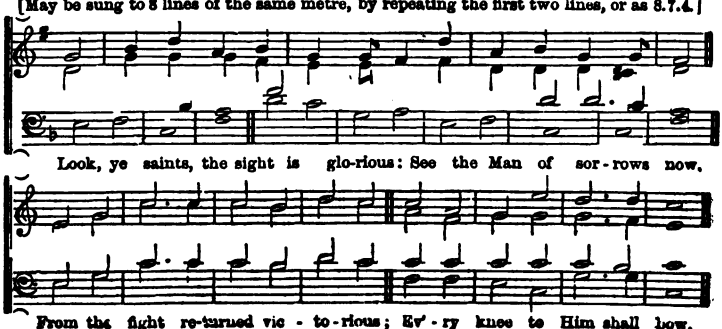

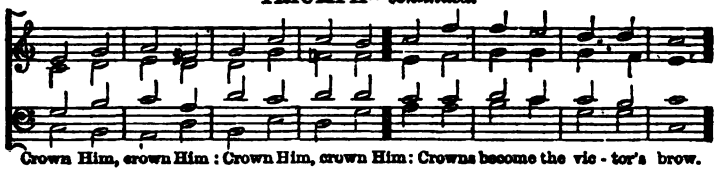

Crown Him, crown Him : Crown Him, crown Him: Crowns become the vic - tor's brow.

30. *Moderate.* Wells. 7.7.7.7.7.7. D. Bortnianski, d. 1826.

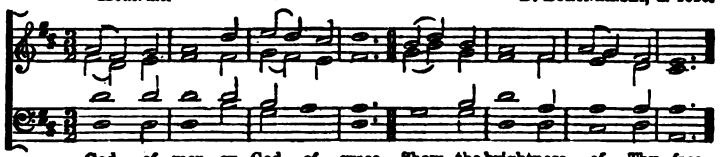

God of mer - cy, God of grace, Show the brightness of Thy face.

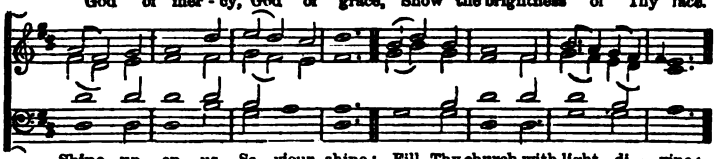

Shine up - on us, Sa - viour, shine; Fill Thy church with light di - vine;

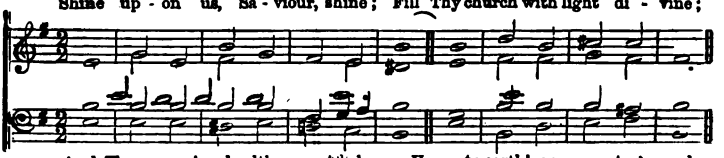

And Thy sa - ving health ex - tend, Un - to earth's re - mo - test end.

31. *Moderate.* Sherborne. L.M. Ancient Church.

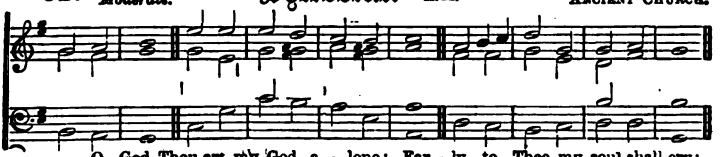

O God, Thou art my God a - lone: Ear - ly to Thee my soul shall cry;

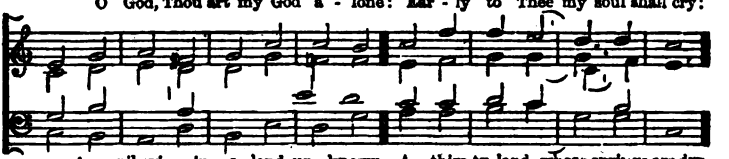

A pil-grim in a land un - known, A thirs-ty land, whose springs are dry.

32. *Bold.* **Dunmah.** (CHORAL.) LUTHERAN.

From P. NICOLAI'S *Freudenspiegel*, 1599.

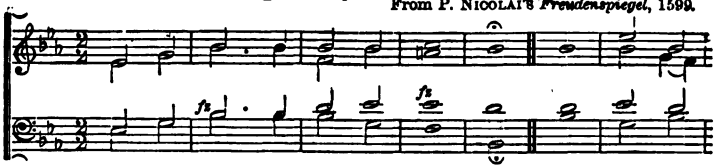

Sleep-ers, wake! a voice is call - ing; It is the

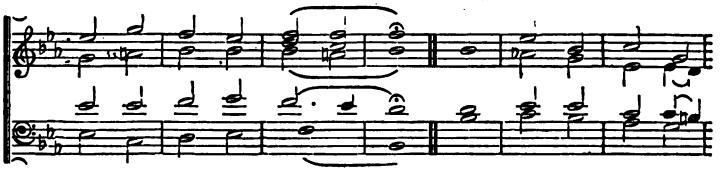

Watch-man on the walls . . . Thou ci - ty of Je-

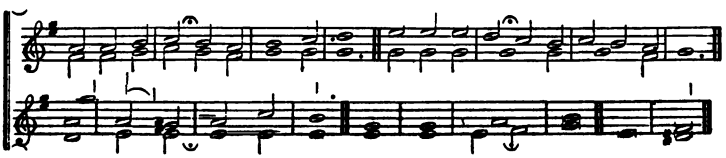

- ru - sa - lem! For lo! the Bridegroom comes. A - rise, and

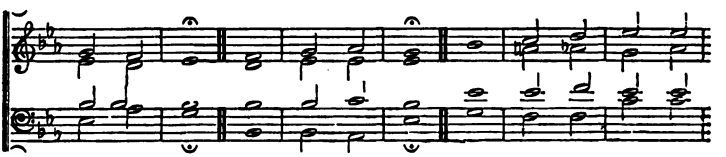

take your lamps. Hal - le - lu - jah! A - wake! His king - dom

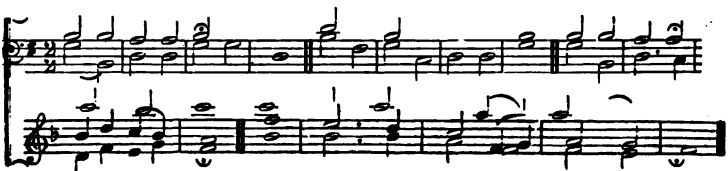

is at hand! Go forth, go forth, to meet your Lord!

33. *Joyful.* **Sion.** 887. 887. DR. GAUNTLETT, 1857.

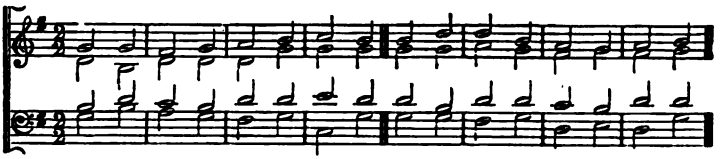

Praise Je - ho - vah! bow be - fore Him; O be joy - ful! saints a - dore Him,

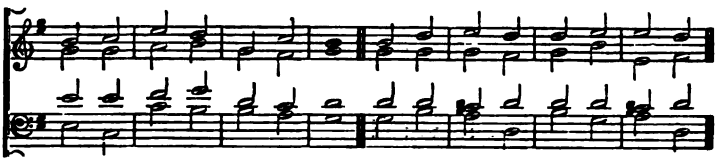

E - ver - more His deeds pro - claim. He is migh - ty in cre - a - tion,

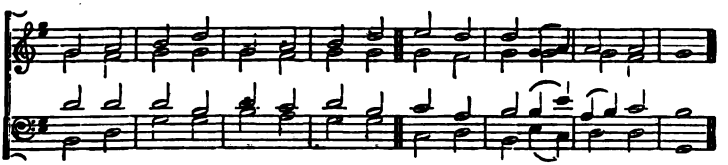

He is good in His sal - va - tion, Ev - er mag - ni - fy His name.

34. *Moderate.* **Bohemia.** L.M. G. RHAU'S *Gesangbuch*, 1544.

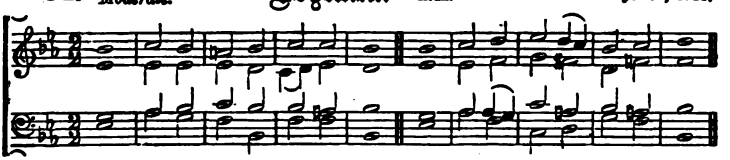

Great Form-er of this va-rious frame, Our souls a - dore Thine aw-ful name,

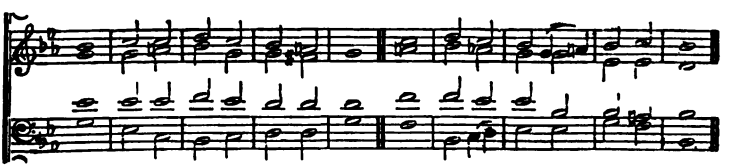

And bow and tremble while they praise The Ancient of e - ter - nal days.

35. *Moderate.* **Advent Evening Hymn.** L.M. MELODY OF THE 4TH CENTURY.

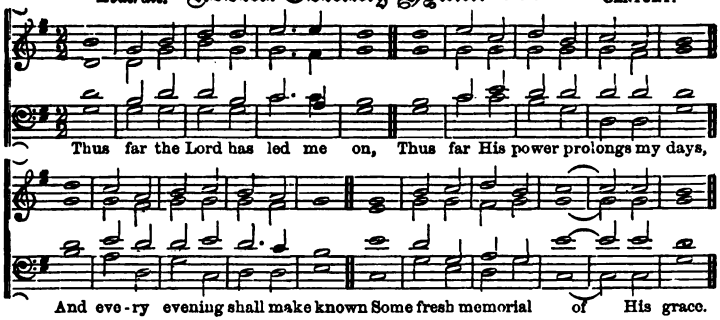

36. *Bold.* **St. Basil.** 8.7.8.7. or L.M. "*O Lux Beata.*" OLD LATIN, 7th Cent.

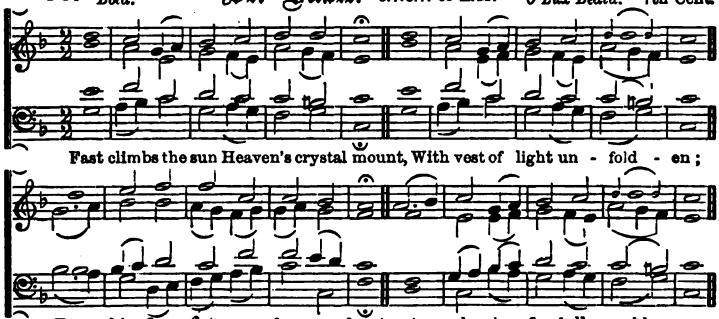

37. *Moderate.* **Croyland.** 888.6. DR. GAUNTLETT, 1852.

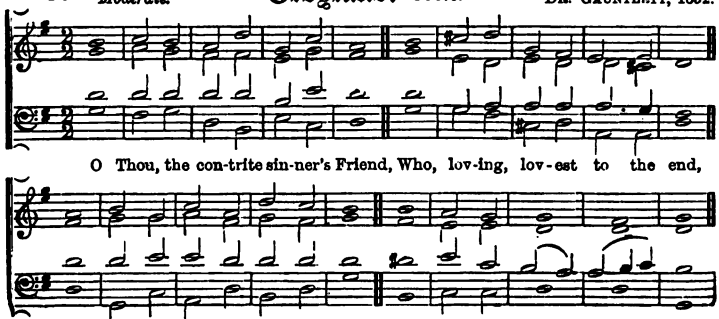

38. *Joyful.* Ratisbon. 7.7.7.7. OLD LITANY, 13th Cent.

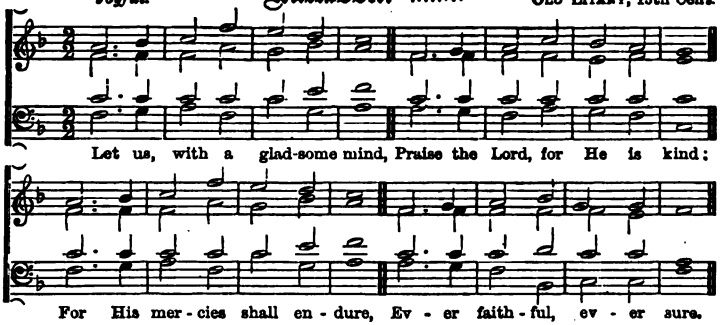

39. *Moderate.* Olivet. 664.6664. DR. LOWELL MASON.

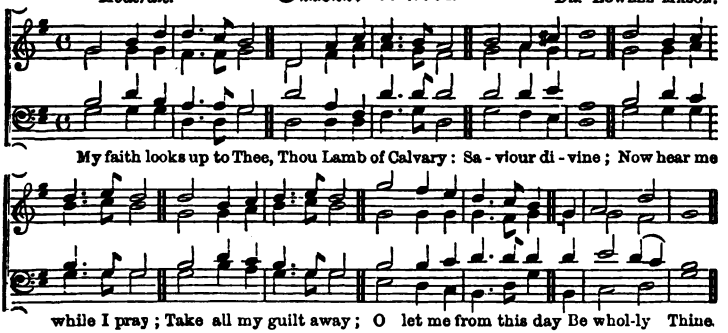

40. *Joyful.* Modena. L.M. MEDIÆVAL MELODY.

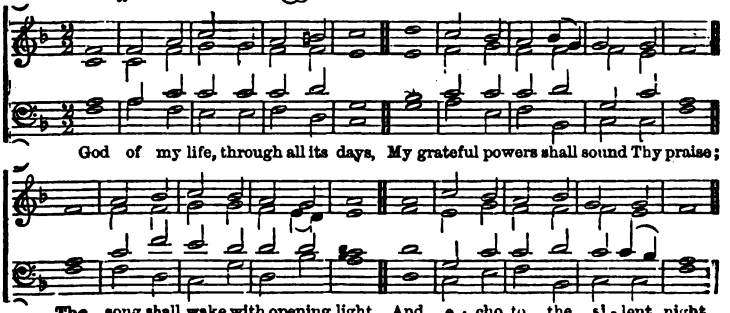

41. *Bold.* Masbury. C.M. Grigg.

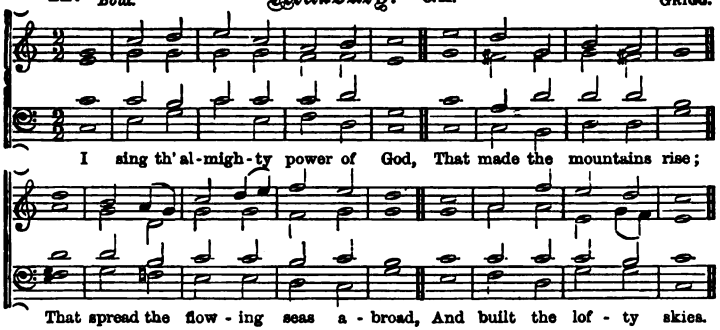

42. *Moderate.* St. Stephen. C.M. Rev. Wm. Jones.

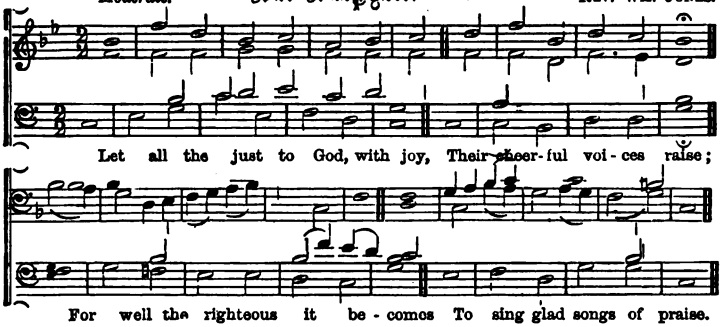

43. *Cheerful.* Paderborn. 886.886. Dr. W. Hayes, d. 1799.

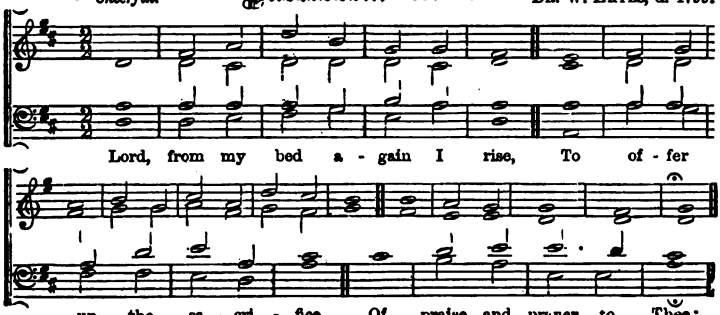

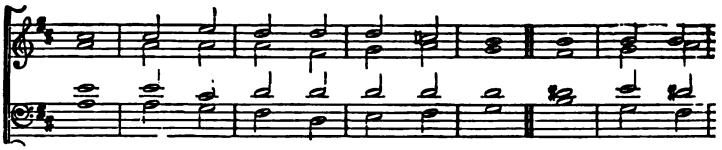

I laid me down to sleep at night; I trust - ed

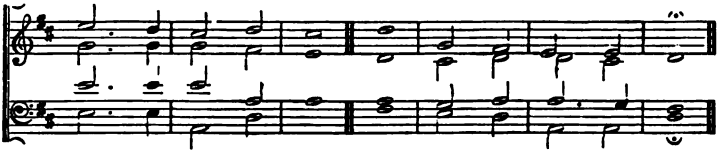

in Thine arm of might; Thine arm pro - tect - ed me.

44. *Bold.* Olney. 66.66.88. Rev. J. Darwell.

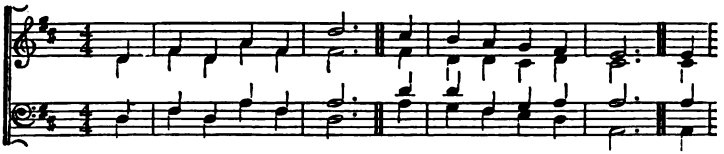

God is gone up on high, With a tri - um-phant noise; The

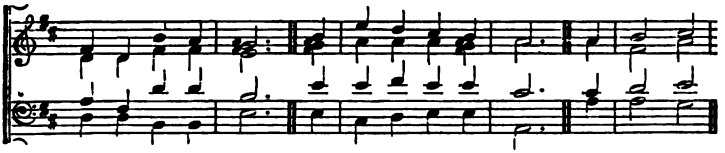

cla-rions of the sky Pro claim th'an-gel - ic joys. Join all on

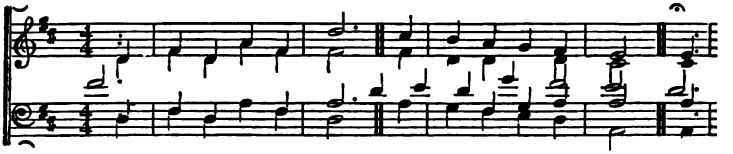

earth, re - joice and sing; Glo - ry as - cribe to glo - ry's King.

45. Harenza. S.M.

Cheerful. *Cologne Choralbuch.*

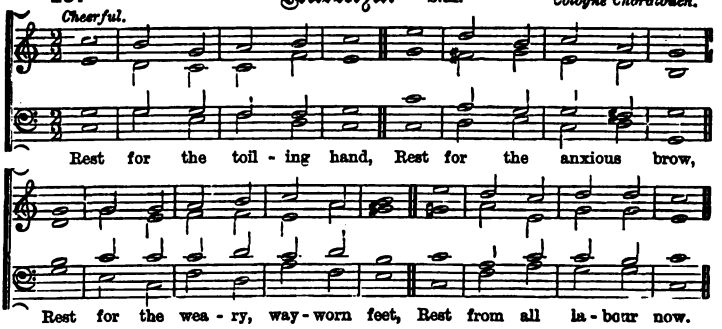

46. Aynhoe. S.M.

Moderate. Dr. Nares.

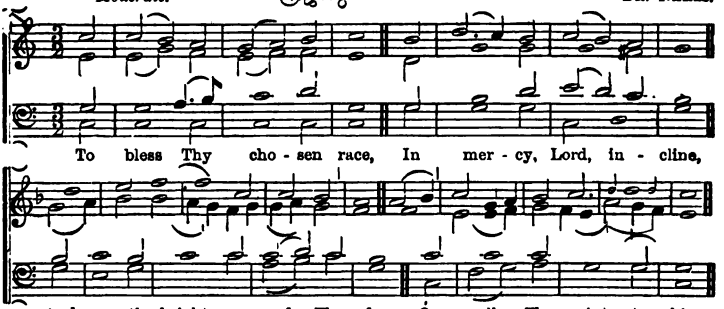

47. Palestine. L.M.

Moderate. E. Directoris Guidetti, "*Jam lucis orto sidere.*" 7th Cent.

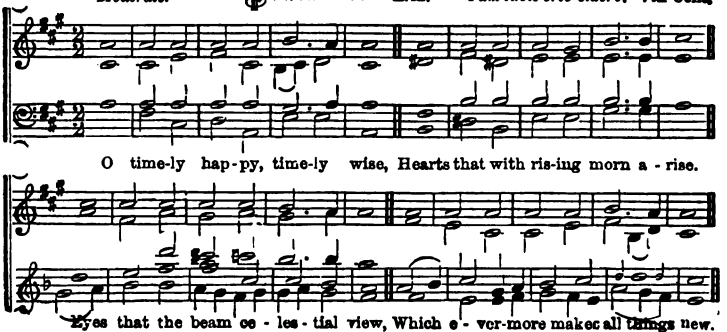

48. *Joyful.* **Ely.** L.M. GOUDIMEL'S PSALTER, 1562.

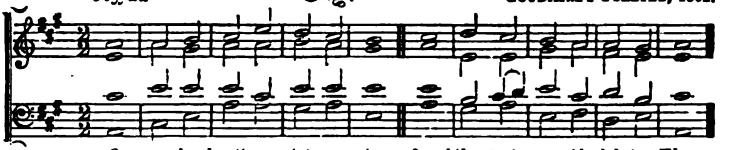

O come, loud anthems let us sing, Loud thanks to our Almigh-ty King;

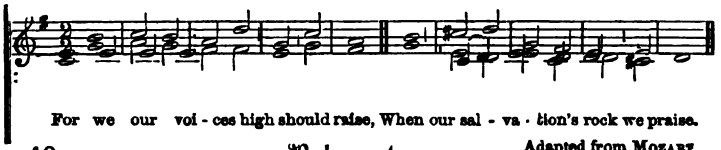

For we our voi - ces high should raise, When our sal - va - tion's rock we praise.

49. *Cheerful.* **Belmont.** C.M. Adapted from MOZART by S. WEBBE.

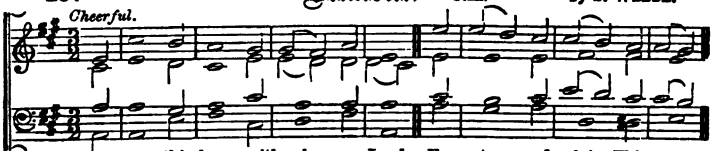

Light up this house with glo - ry, Lord; En - ter, and claim Thine own;

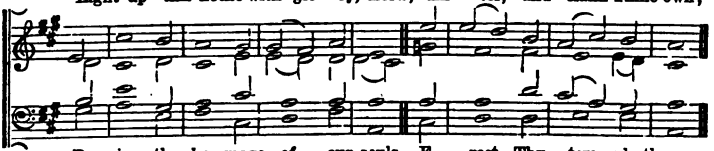

Re-ceive the ho - mage of our souls, E - rect Thy tem - ple-throne.

50. *Moderate.* **Rochester.** L.M. DAY'S PSALTER, 1562.

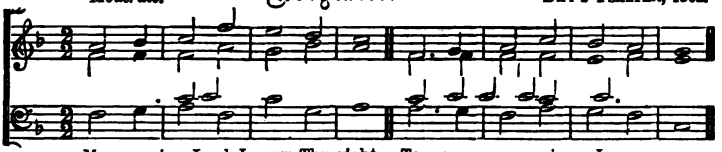

My gracious Lord, I own Thy right To eve - ry ser-vice I can pay;

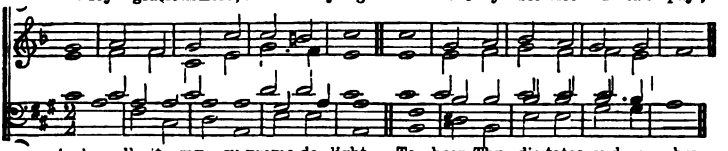

And call it my su-preme de - light To hear Thy dic-tates, and o - bey

51. *Moderate.* St. James. C.M. COURTEVILLE.

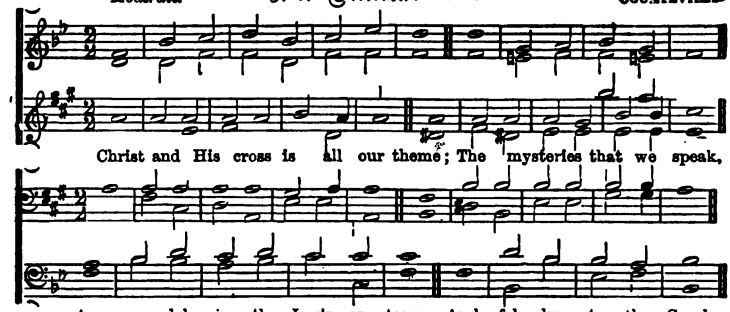

52. *Slow.* St. Thomas. 888.6. DR. GAUNTLETT, 1858.

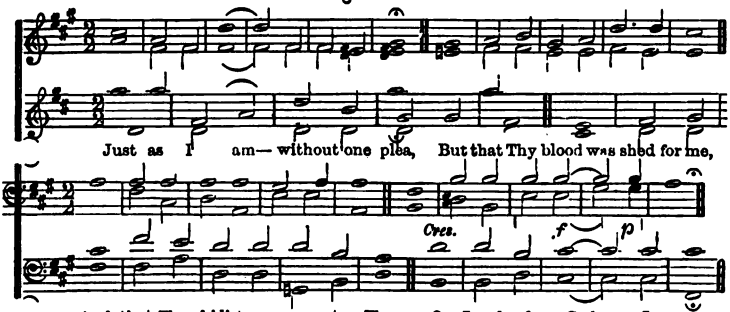

53. *Moderate.* Welton. 8888. (Anapæstic.) DR. GAUNTLETT, 1858.

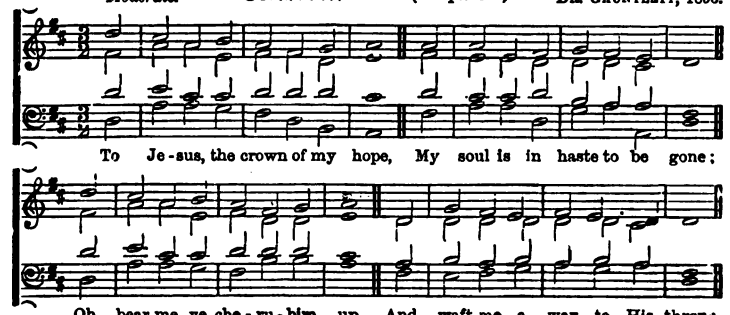

54. *Bold.* St. Ann. C.M. Dr. Croft. Lutheran Melody.

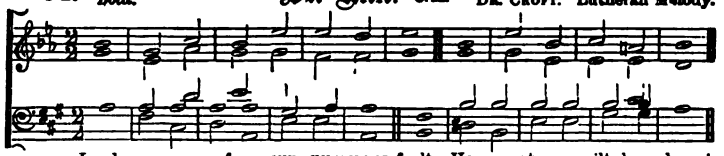

Lord, we con - fess our numerous faults, How great our guilt has been!

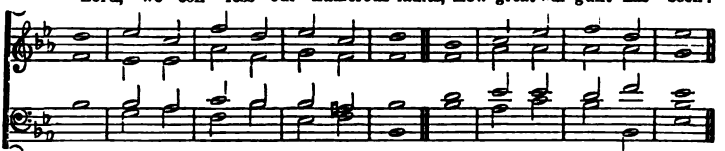

Fool - ish and vain were all our thoughts, And all our lives were sin.

55. *Moderate.* Malaga. L.M. H. A. Weid, 1857.

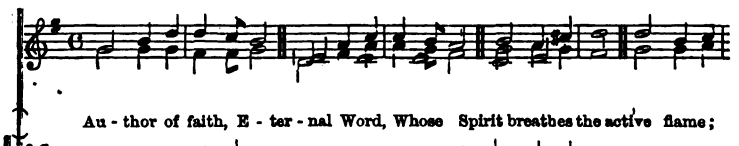

Au - thor of faith, E - ter - nal Word, Whose Spirit breathes the active flame;

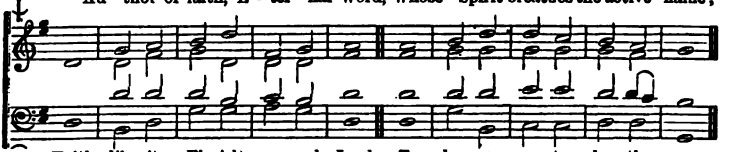

Faith, like its Fi-nish - er and Lord, To - day, as yes - ter - day, the same.

56. *Joyful.* Hassan. 7.7.7.7.7.7. Rosenmüller, 1694.

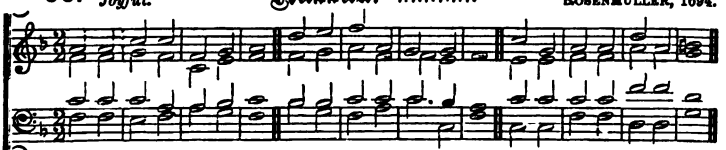

Come, O come, with sacred lays, Sound we God Al-migh-ty's praise; Come, ye sons of human race.

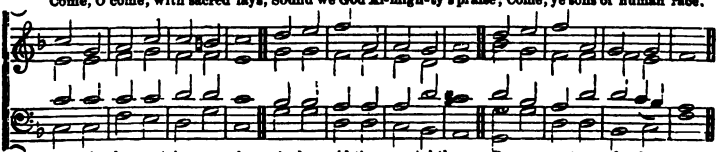

In this cho-rus take your place; And, a-mid the mor-tal throng, Be ye mas ters of the song.

57. *Bold.* Winchester. L.M. *Spiritual Melodies*, 1690.

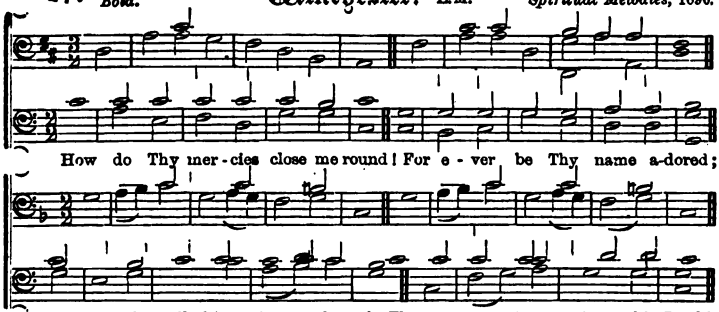

58. *Moderate.* Newland. S.M. Dr. Gauntlett, 1857.

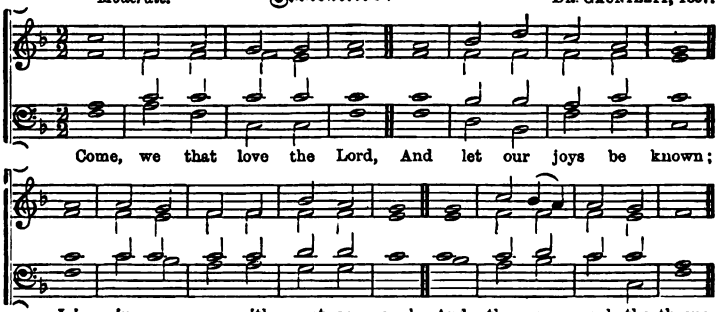

59. *Moderate.* Tallis. C.M. T. Tallis, 1561.

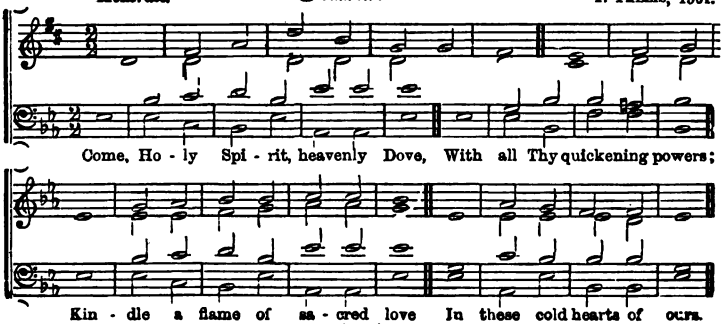

60. Spire. 55.88.55. ADAM DRESE, 1650.

Joyful.

Je - sus, still lead on, Till our rest be won; And, al - though the way be cheer - - less, We will fol - low, calm and fear - less: Guide us by Thy hand. To our Fa - ther - land.

61. Ferriby. 6.6.6.4.8.8.4. OLD MELODY.

Grave.

Behold the Lamb of God! O Thou for sinners slain, Let it not be in vain That Thou hast died. Thee for my Saviour let me take, My on-ly refuge let me make Thy pierced side. A-men.

Behold the Lamb of God!
Into the sacred flood
Of Thy most precious blood
My soul I cast:
Wash me and make me clean within,
And keep me pure from every sin,
Till life be past.

Behold the Lamb of God!
All hail, Incarnate Word
Thou everlasting Lord,
Saviour most blest:
Fill us with love that never faints,
Grant us with all Thy blessed saints
Eternal rest.

Behold the Lamb of God!
Worthy is He alone,
That sitteth on the throne
Of God above;
One with the Ancient of all days,
One with the Comforter in praise,
All Light and Love. Amen.

62. Lincoln. C.M. Allison's Psalter, 1599.

Joyful.

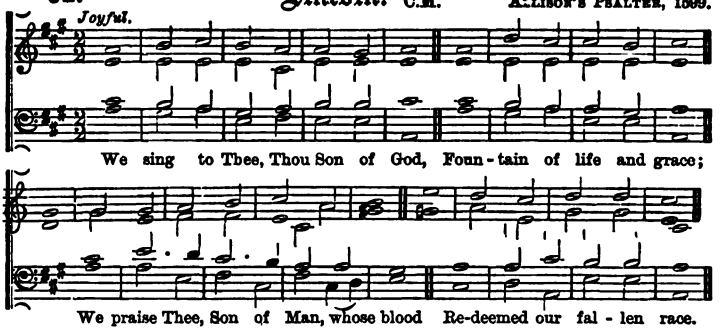

We sing to Thee, Thou Son of God, Foun - tain of life and grace;

We praise Thee, Son of Man, whose blood Re-deemed our fal - len race.

63. Gibraltar. L.M. C. W. Poole, 1857.

Plaintive.

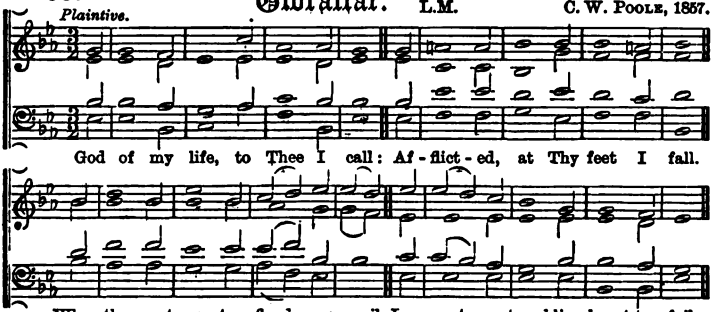

God of my life, to Thee I call: Af - flict - ed, at Thy feet I fall.

When the great wa - ter - floods pre - vail, Leave not my trembling heart to fail.

64. Redforth. 86.86.66.66. From Mehul.

Joyous.

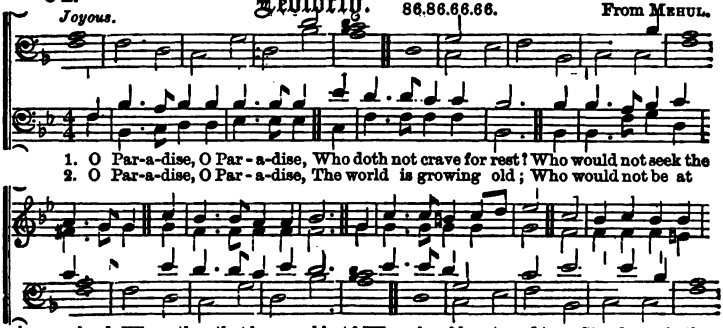

1. O Par-a-dise, O Par - a-dise, Who doth not crave for rest? Who would not seek the
2. O Par-a-dise, O Par - a-dise, The world is growing old; Who would not be at

hap-py land, Where they that love are blest? Where loyal hearts and true, Stand ever in the rest and free Where love is never cold? Where loyal hearts, &c.

LEDFORTH—*continued.*

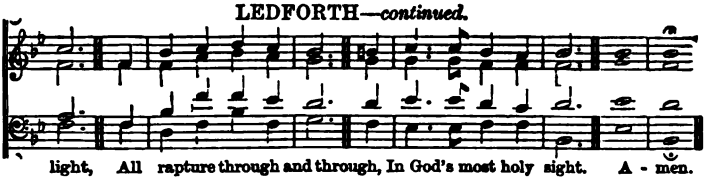

light, All rapture through and through, In God's most holy sight. A - men.

O Paradise, O Paradise,
'Tis weary waiting here;
I long to be where Jesus is,
To feel, to see Him near;
Where loyal hearts, &c.

O Paradise, O Paradise,
I want to sin no more,
I want to be as pure on earth
As on thy spotless shore;
Where loyal hearts, &c.

O Paradise, O Paradise,
I greatly long to see
The special place my dearest Lord
In love prepares for me;
Where loyal hearts, &c.

Lord Jesu, King of Paradise,
O keep me in Thy love,
And guide me to that happy land
Of perfect rest above;
Where loyal hearts, &c.

65. *Joyful.* Corsica. 7.7.7.7. Melody by GLUCK

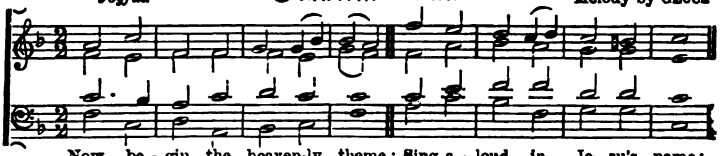

Now be - gin the heaven-ly theme: Sing a - loud in Je - su's name;

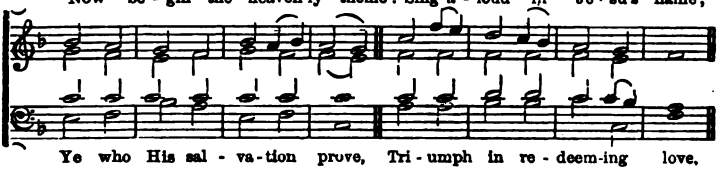

Ye who His sal - va - tion prove, Tri - umph in re - deem-ing love.

66. *Bold and Joyful.* Christmas Choral. L.M. M. LUTHER, 1535.

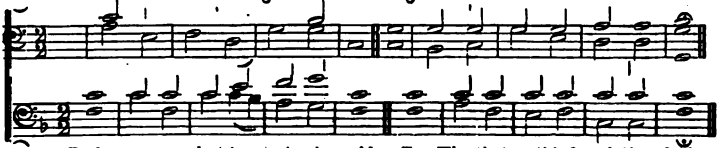

Praise, e - ver - last-ing praise, be paid To Him that earth's foundation laid;

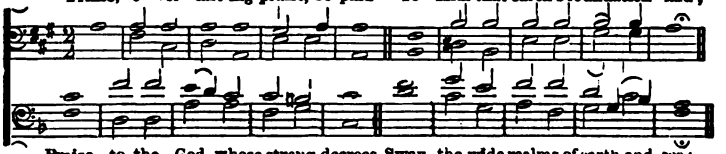

Praise to the God, whose strong decrees Sway the wide realms of earth and seas

67. *Cheerful.* Saxony. 8.8.8.8.8.8.8.8. (Anapæstic.) LUTHERAN.

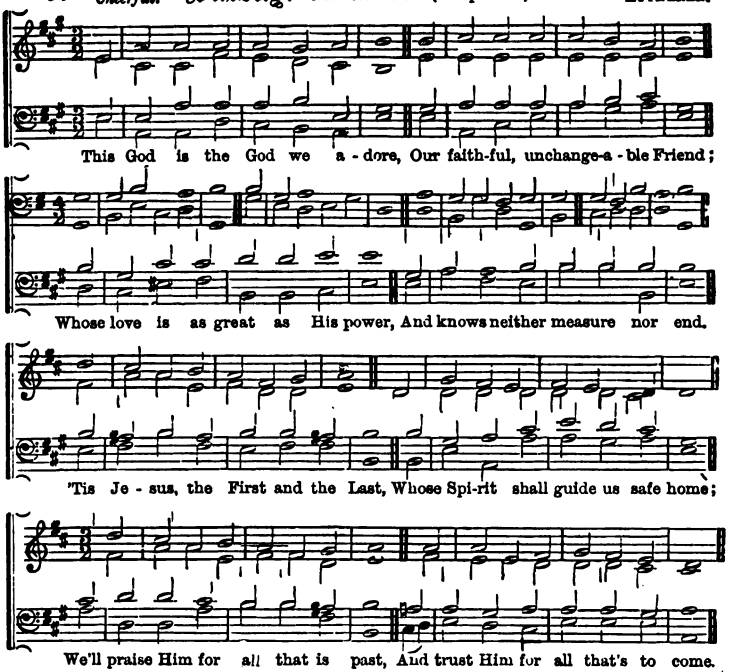

68. *Moderate.* Gibbons. C.M. ORLANDO GIBBONS, Mus. Doc., 1623.

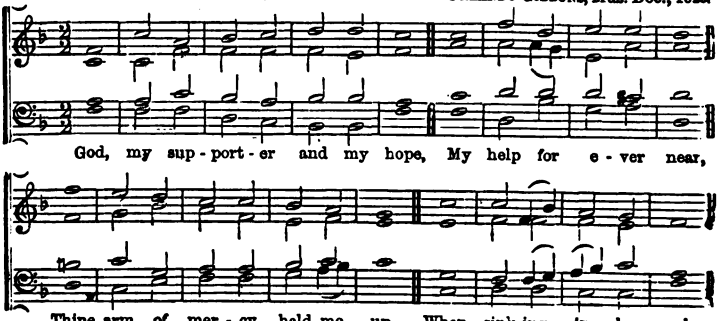

69. *Slow and Moderate.* Ambrose. 777.5. Dr. Gauntlett.

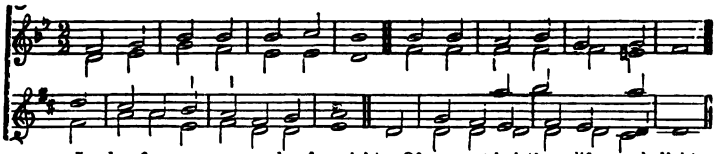

Lord of mer - cy and of might, Of man - kind the life and light,

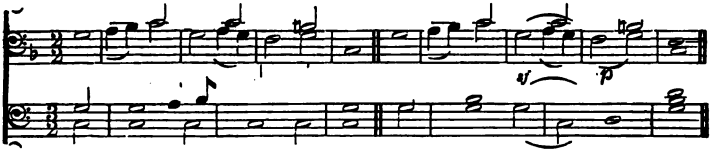

Ma - ker, Teach - er, In fi - nite; Je - sus, hear and save.

70. Bremen. S.M.D. I. B. Woodbury.

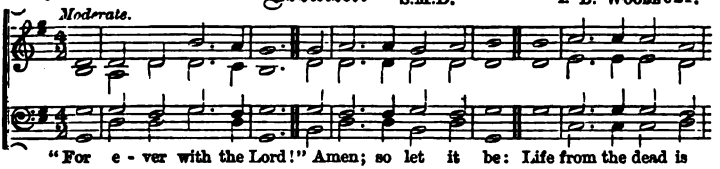

"For e - ver with the Lord!" Amen; so let it be: Life from the dead is

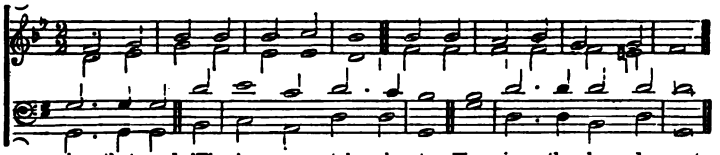

in that word, 'Tis im - mor - tal - i - ty. Here in the bo - dy pent.

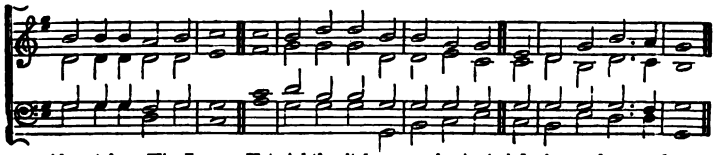

Absent from Him I roam, Yet nightly pitch my moving tent A day's march nearer home.

71. *Moderate.* Martyrdom. C.M. HUGH WILSON.

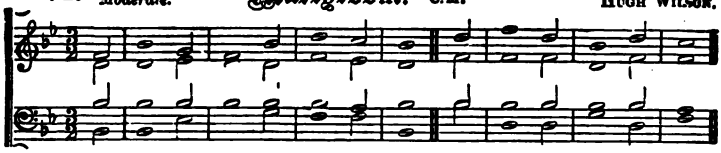

O God of Beth-el, by whose hand Thy peo-ple still are fed;

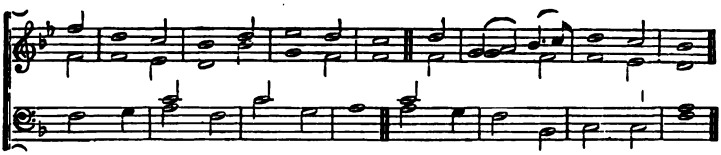

Who through this wea-ry pil-grim-age Hast all our fa-thers led.

72. *With energy.* Ramah. 87.87.47. ANCIENT JEWISH MELODY.

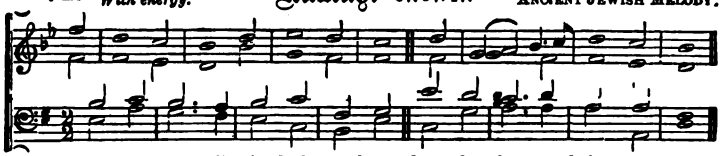

Lo! He comes with clouds de-scend-ing, Once for fa-voured sin-ners slain;

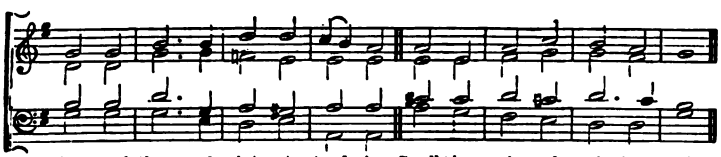

Thou-sand thou-sand saints at-tend-ing, Swell the tri-umph of His train:

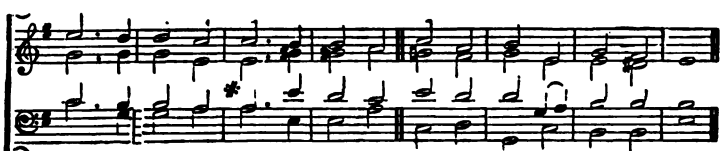

Hal-le-lu-jah! Hal-le-lu-jah! Je-sus comes, and comes to reign.

73. *Bold.* Wycliffe. 88.88.88. JOHANN SCHOP, 1641.

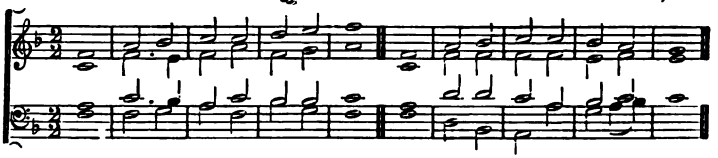

Now I have found the ground wherein Sure my soul's an-chor may re - main :—

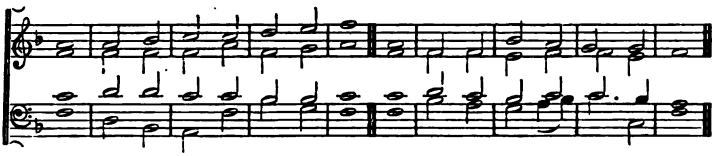

The wounds of Je - sus, for my sin Be - fore the world's foun-da - tion slain;

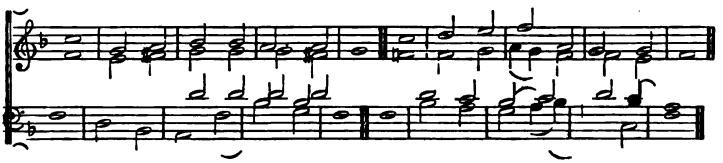

Whose mer-cy shall un - sha - ken stay, When heaven and earth are fled a - way.

74. *Sustained.* Swanland. S.M. DR. GAUNTLETT, 1857.

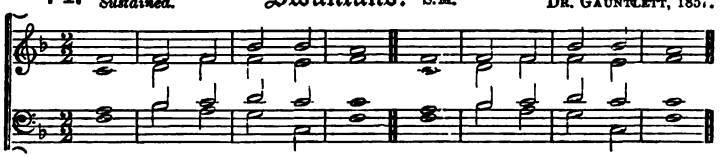

Be - hold the a - maz - ing sight, The Sa - viour lift - ed high!

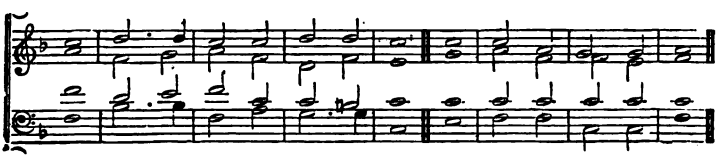

Be - hold the Son, God's chief de - light, Ex - pire in a - go - ny!

75. *Moderate.* Huntingdon. 88.88.88. DR. GAUNTLETT, 1857.

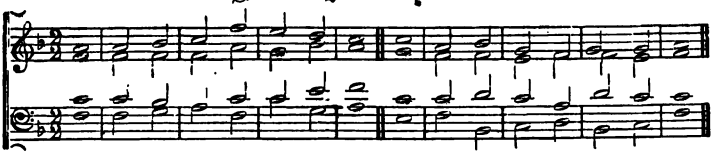

The Lord my pas-ture shall pre-pare, And feed me with a Shep-herd's care.

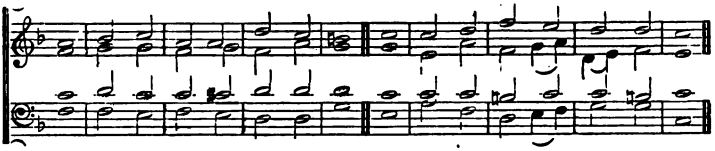

His pre-sence will my wants sup-ply, And guard me with a watch-ful eye:

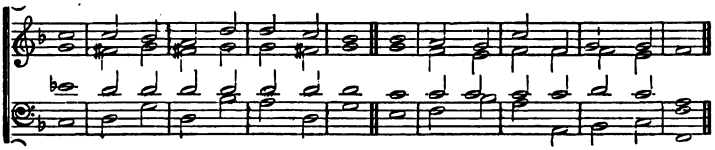

My noon-day walks He will at-tend, And all our mid-night hours de-fend.

76. *Joyful.* Solicitude. 7.7.7.7. J. DANIELL.

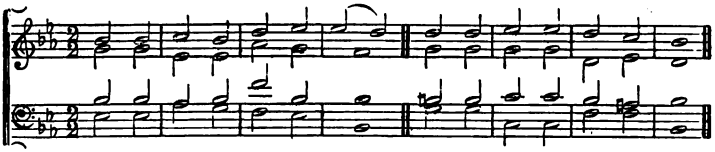

Oft in sor-row, oft in woe, On-ward, Christians, on-ward go;

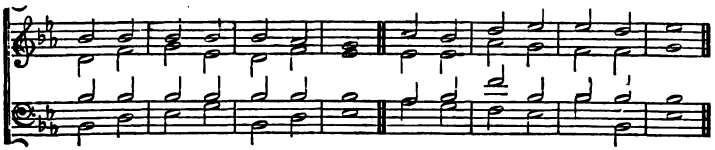

Fight the fight, main-tain the strife, Strengthened with the bread of life.

77. *Moderate.* Thanet. 8.3.8.6. Rev. J. Jowett, "*Musæ Solitariæ.*" 1823.

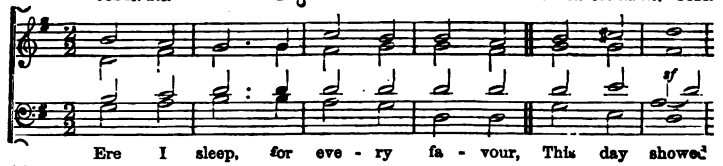

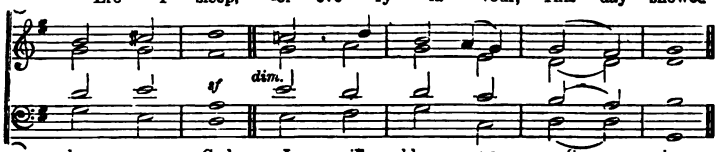

78. *Bold.* Melcombe. L.M. S. Webbe, 1800.

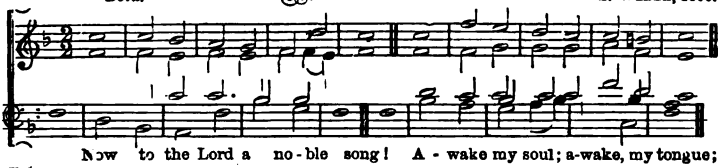

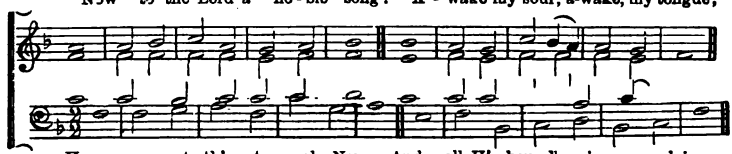

79. *Joyful.* Kiel. 7.7.7.7. Andreas Romberg, 1802.

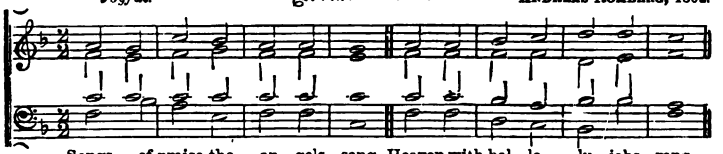

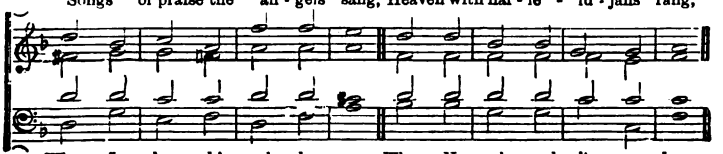

80. *Bold, and rather slow.* **Mansfeld.** 88. 88. 88. Called the Baptismal Hymn. M. LUTHER, 1525.

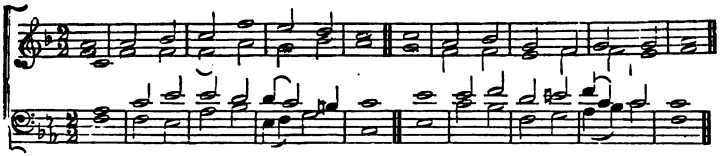

Lead - er of faith-ful souls, and guide Of all who tra-vel to the sky,

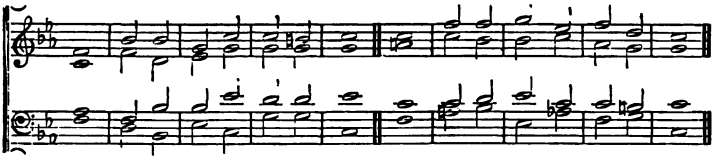

Come, and with us, even us, a - bide, Who would on Thee a - lone re - ly:

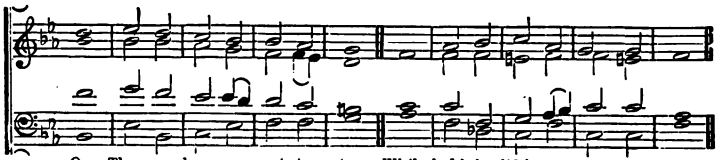

On Thee a - lone our spi-rits stay, While held in life's un - e - ven way.

81. *Slow.* **St. Bride.** S.M. RILEY'S *Psalms*, 1762.

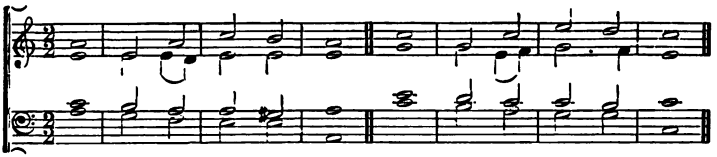

To - mor - row, Lord, is Thine, Lodged in Thy sove - reign hand;

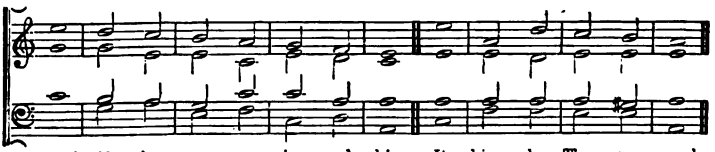

And if its sun a - rise and shine, It shines by Thy com-mand.

82. *Bold.* Truro. L.M. Dr. Burney.

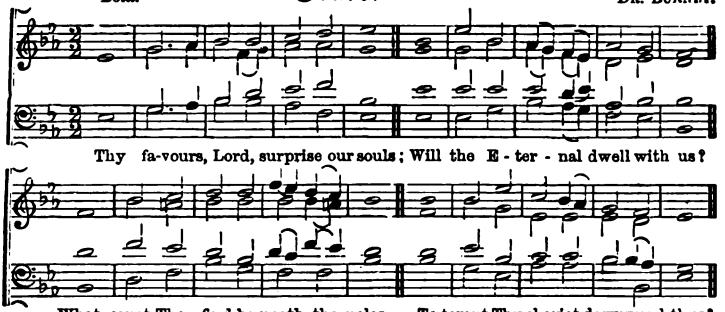

83. *Moderate.* Gregory. L.M. Gregorian.

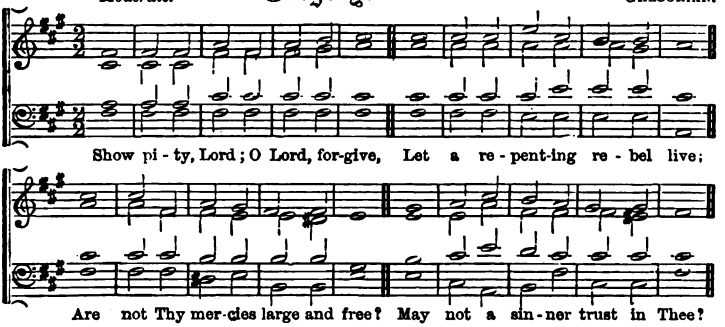

84. *Moderate.* Southwell. S.M. Denham's Psalter, 1588.

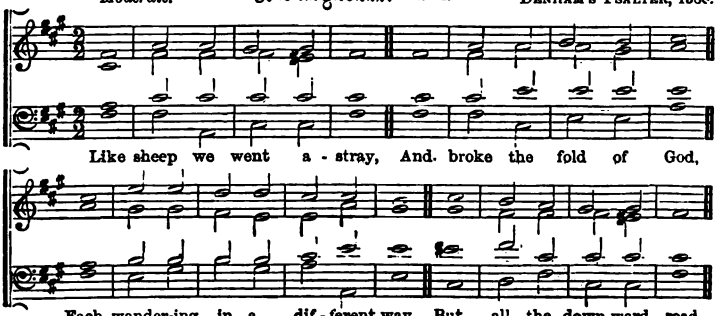

85. *Moderate.* Angel's Hymn. L.M. ORLANDO GIBBONS, MUS. DOC.

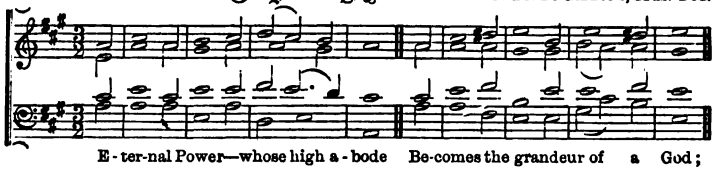

E - ter-nal Power—whose high a - bode Be-comes the grandeur of a God;

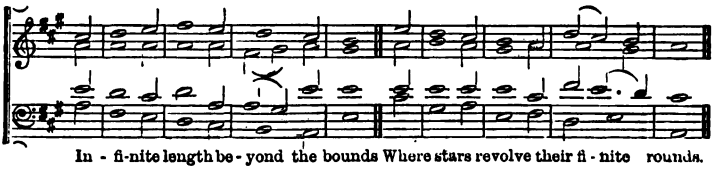

In - fi-nite length be - yond the bounds Where stars revolve their fi - nite rounds.

86. *Joyful.* Weimar. 7.7.7.7 7.7.7.7. VULPIUS, 1609.

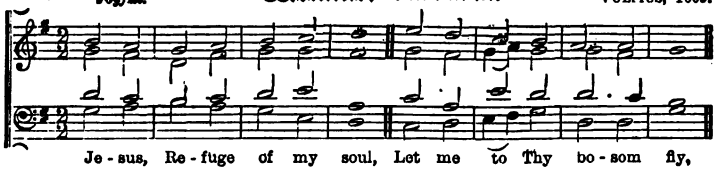

Je - sus, Re - fuge of my soul, Let me to Thy bo - som fly,

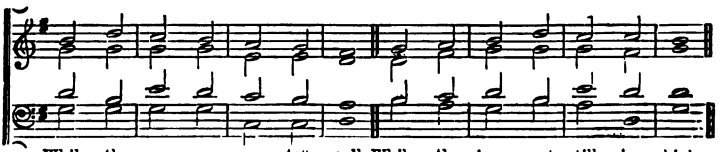

While the near - er wa - ter's roll, While the tem - pest still is high.

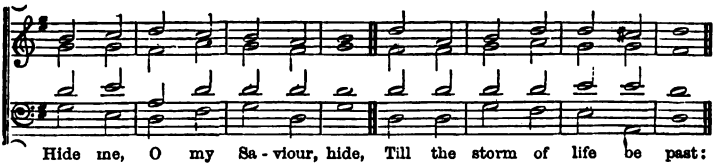

Hide me, O my Sa - viour, hide, Till the storm of life be past:

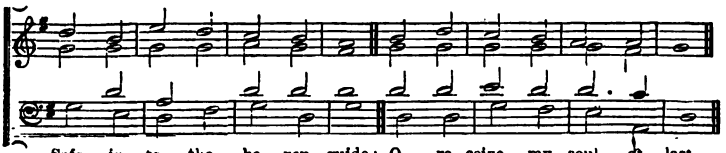

Safe in - to the ha - ven guide: O re - ceive my soul at last.

87. *Moderate.* **Eban.** C.M. Rev. W. H. Havergal, M. A. By permission.

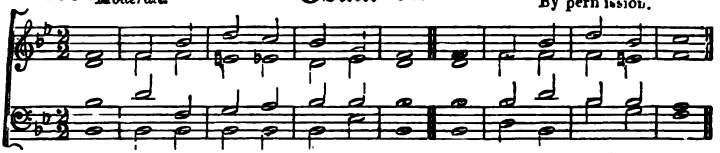

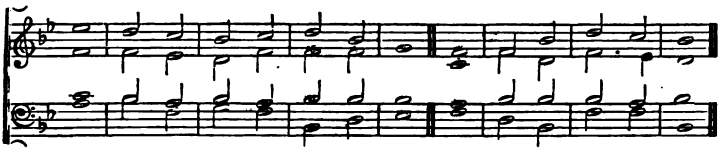

88. *Slow and sustained.* **Maldon.** 888.6. (Trochaic.) Dr. Gauntlett, 1858.

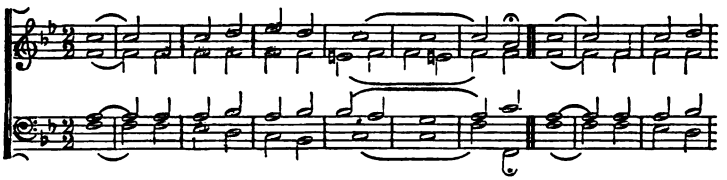

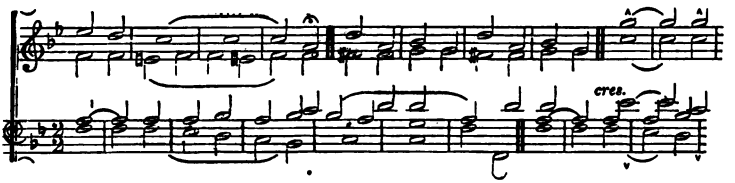

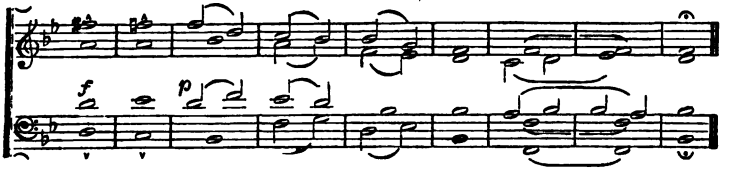

89. Wittemburg.* 6.7.6.7.6.6.6.6.—(CHORAL.)

Joyful. JOHANN CRÜGER, 1858.

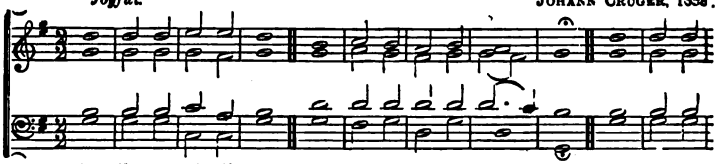

1. Let all men praise the Lord, In wor-ship low-ly bend - ing; On His most
2. Glo - ry and praise to God,— To Fa-ther, Son, be giv - en, And to the

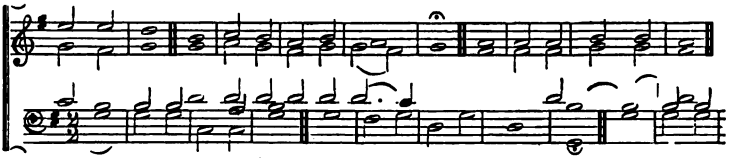

ho - ly word, Redeemed from woe, de-pend - ing. He gra-cious is, and just,
Ho - ly Ghost,—On high enthroned in Hea - ven. Praise to the Tri - une God;

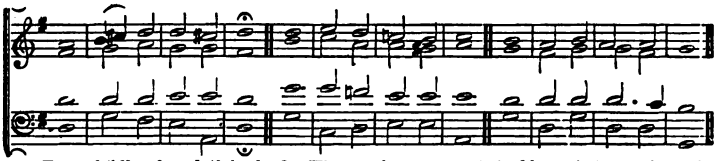

From childhood us doth lead; On Him we place our trust And hope, in time of need.
With powerful arm and strong, He changeth night to day; Praise Him with grateful song.

* The 1st verse may be sung in unison, the 2nd in harmony.

90. Kettering. 7.7.7.7.

Joyful. DR. BOYCE.

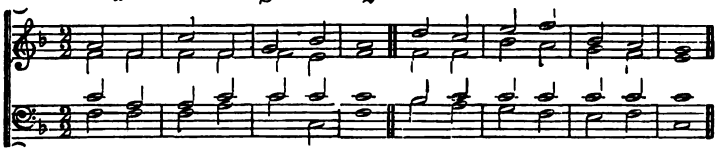

Wel-come, wel-come! sin - ner, hear; Hang not back through shame or fear.

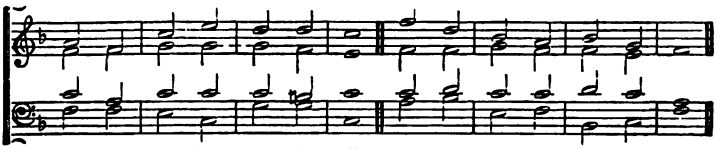

Doubt not, nor dis - trust the call; Mer - cy is pro-claimed to all.

91. *Cheerful.* **Dijon.** 7.7.7.7. GERMAN EVENING HYMN.

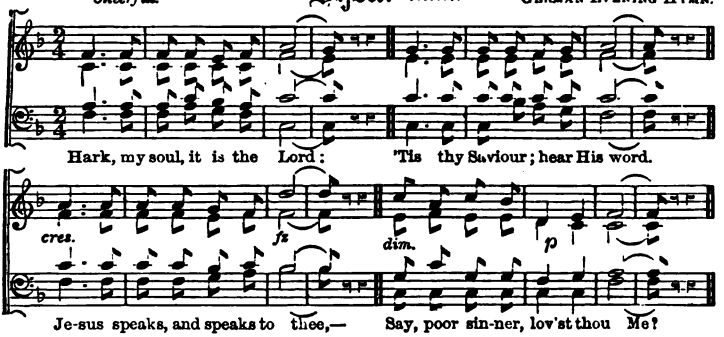

92. *Cheerful.* **Montgomery.** L.M. J. STANLEY.

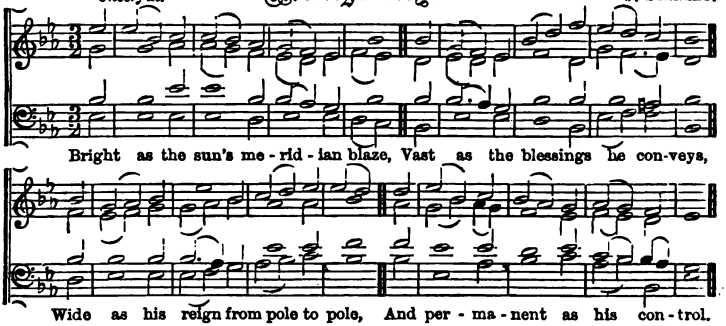

93. *Grave.* **Altona.** L.M. ISRAEL CLAUDER'S PSALMODIA, 1630.

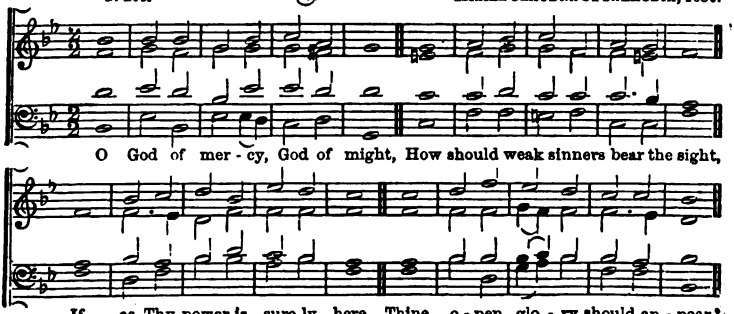

94. *Moderate.* Ella. L.M. From Mendelssohn.

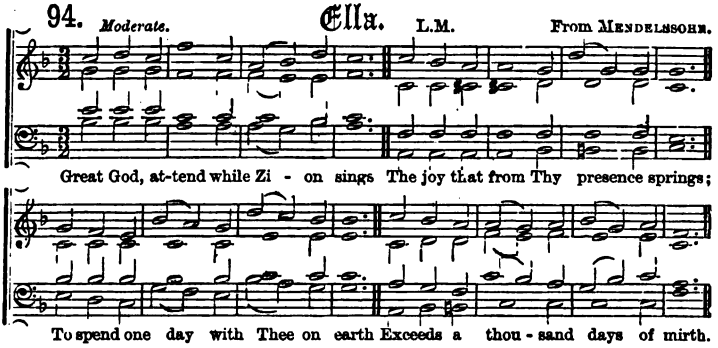

95. *Bold.* London New. C.M. Scots Psalter, 1635.

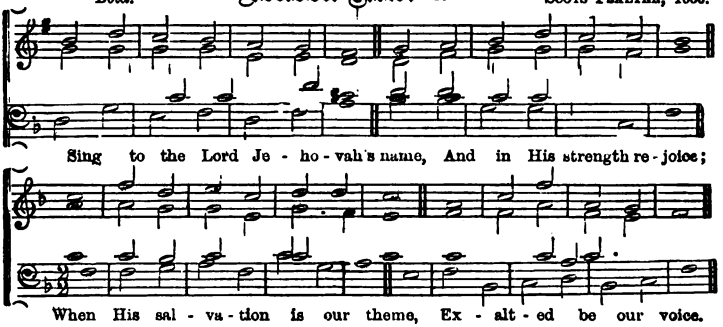

96. *Moderate.* Liverpool. C.M. Dr. Wainwright.

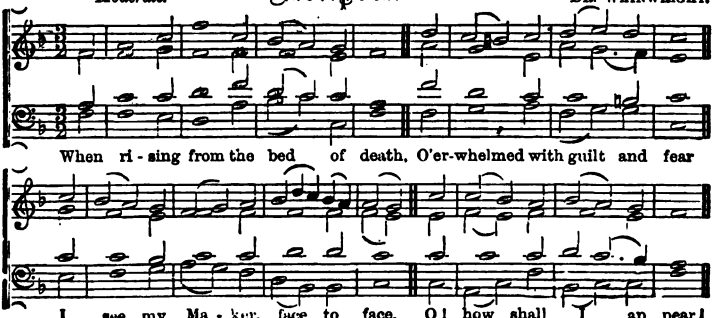

97. *Bold.* St. David. C.M.

RAVENSCROFT'S *Whole Book of Psalms*, 1621.

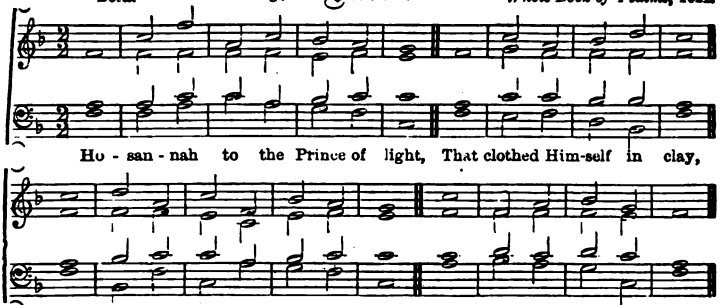

98. *Bold.* York. C.M.

ANDRO HART'S *Psalter*, 1615.

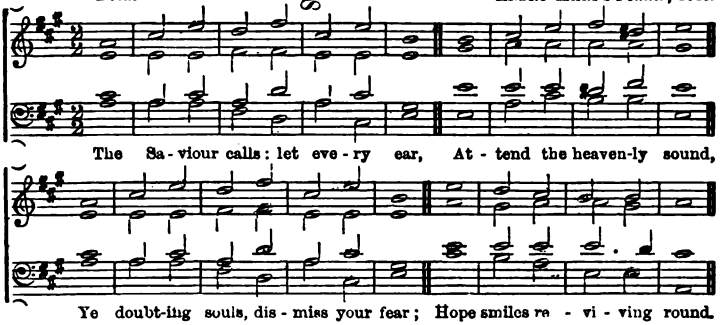

99. Ballerma. C.M.

Spanish Melody, 10th Cent.

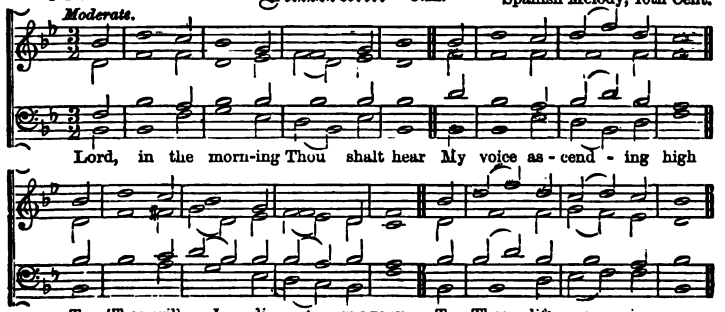

100. *Moderate.* Solomon. C.M. Arranged from HANDEL.

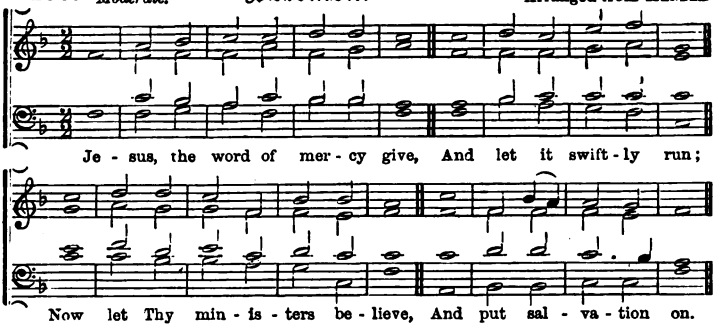

101. *Moderate.* Ludwig. 6.6.6.6. SIGILLUS. *Gothaischen Cantional*, 1657.

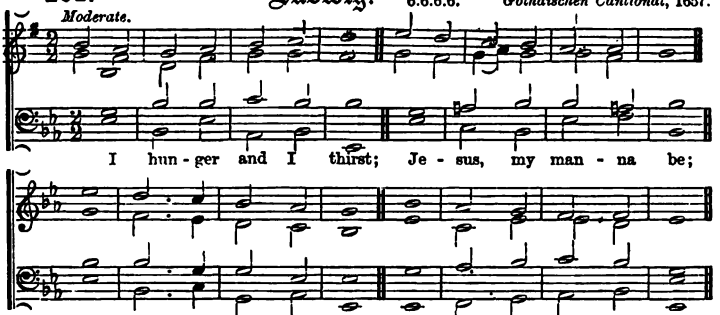

102. *Grave.* Eisleben. 87.87.887. M. LUTHER, 1535.

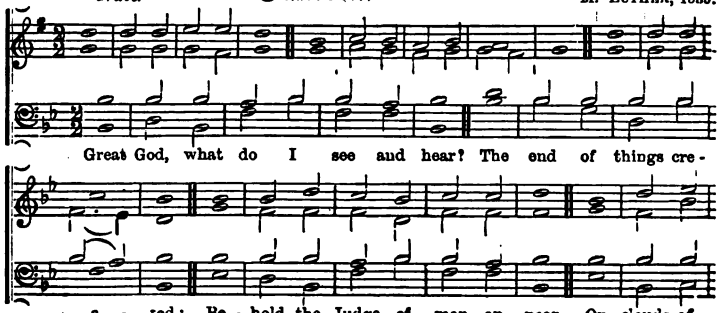

EISLEBEN—*continued.*

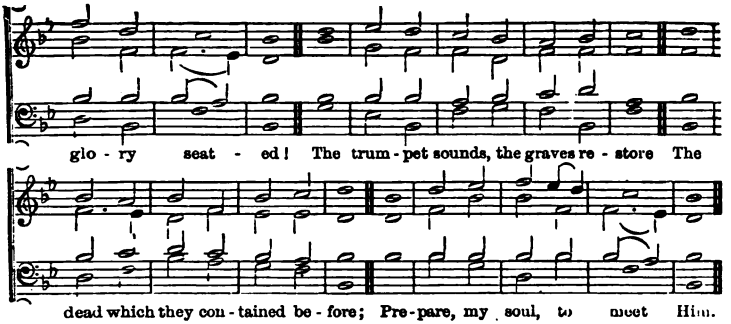

103. *Bold and Joyful.* Hanover. 10.10.11.11. Dr. Croft, 1699.

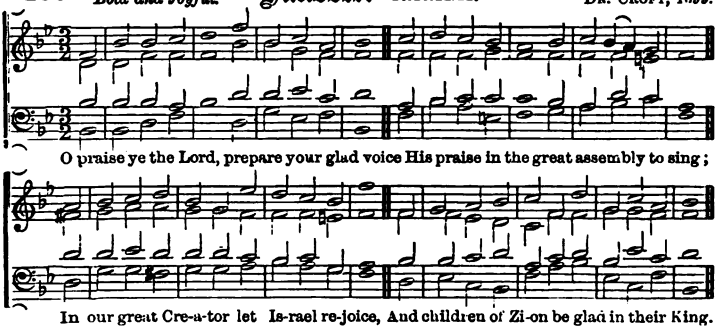

104. *Bold and Joyful.* Prague. S.M. L. West, 1795.

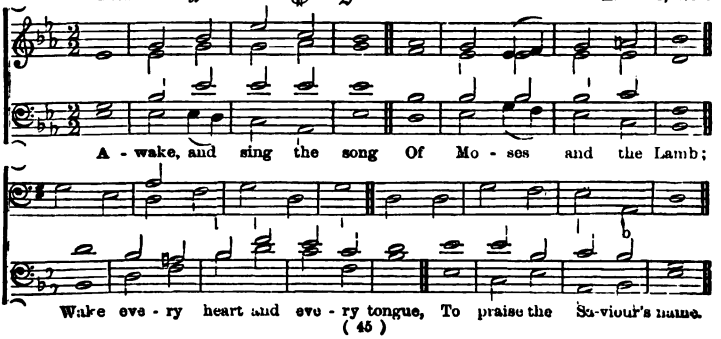

105. *Moderate.* Farrant. C.M.

RICHARD FARRANT, 1535. adapted by Dr. EDWARD HODGES.

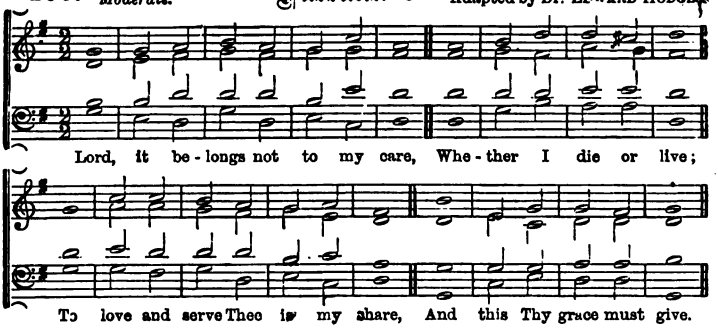

106. *Cheerful.* Bethlehem. 8.7.8.7.

Latin Melody of the 14th Cent.

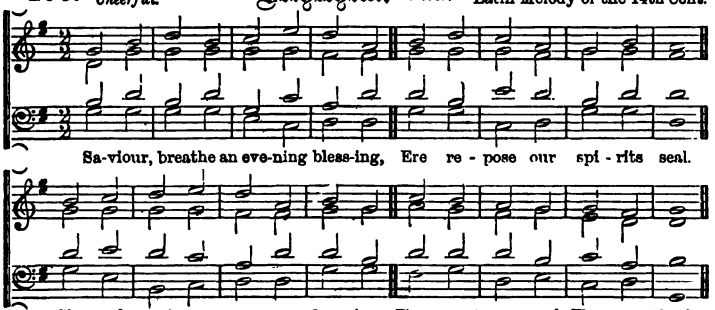

107. *Solemn.* Melton. 7.7.7.7.

DR. GAUNTLETT. 1858.

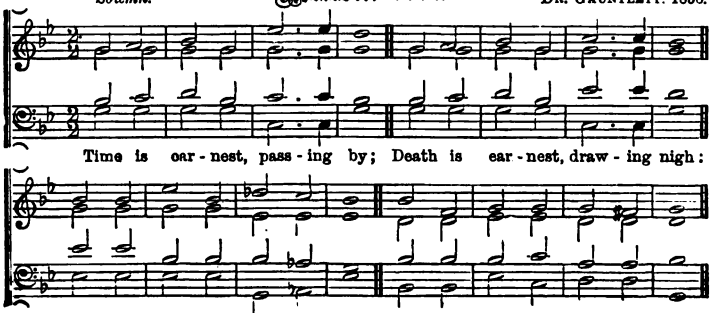

108. *Bold.* Nain. 6.4.6.4. DR. LOWELL MASON.

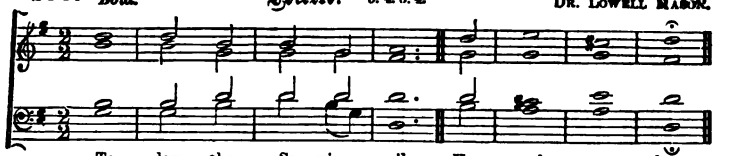

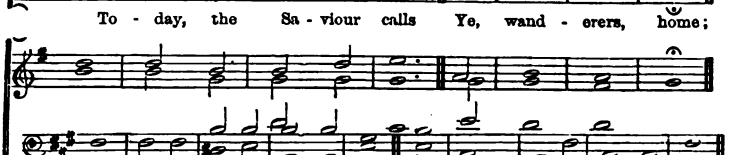

109. *Moderate.* Normandy. 8.7.8.7.8.7.8.7. AMI BOST.

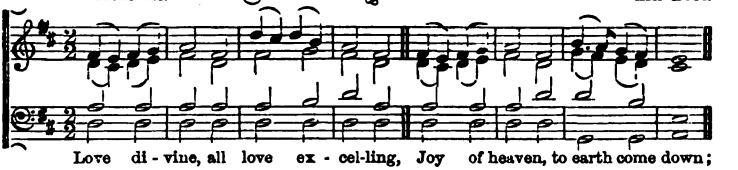

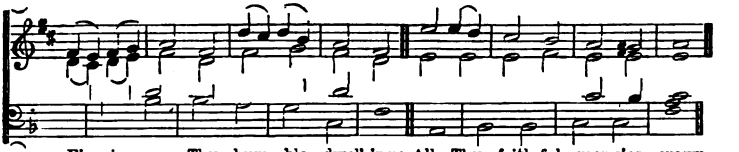

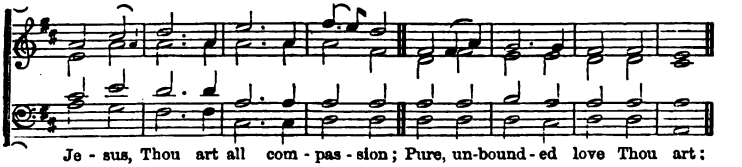

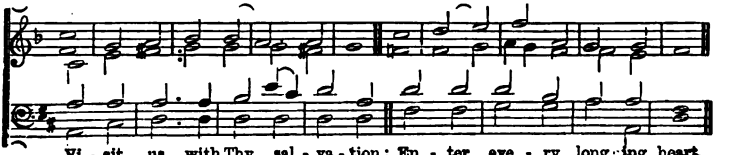

110. *Slowly.* Southwold. C.M. Dr. Gauntlett, 1852.

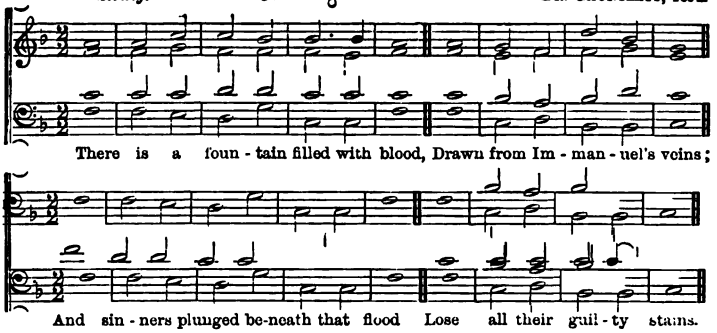

111. *Bold.* Vienna. 8.7.8.7.8.7.8.7. Haydn

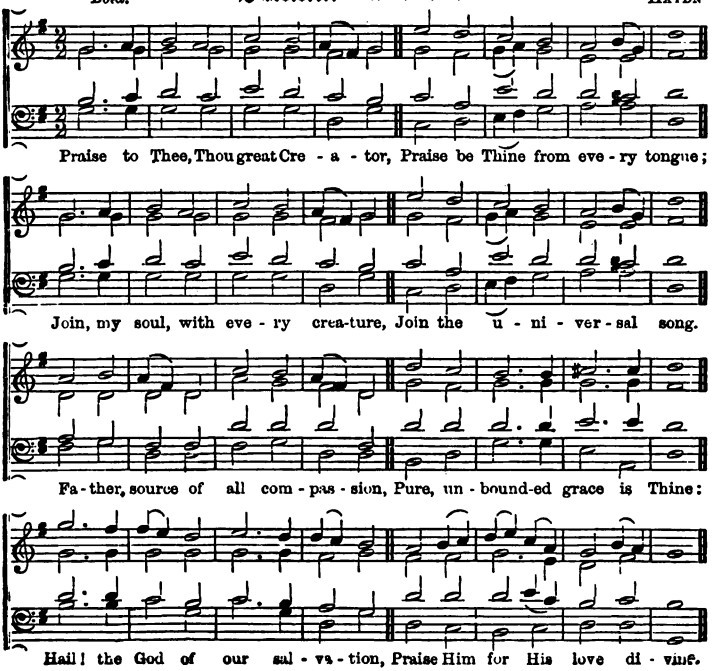

112. *Moderate.* Kelso. 10.10.10.10. Dr. Gauntlett, 1854.

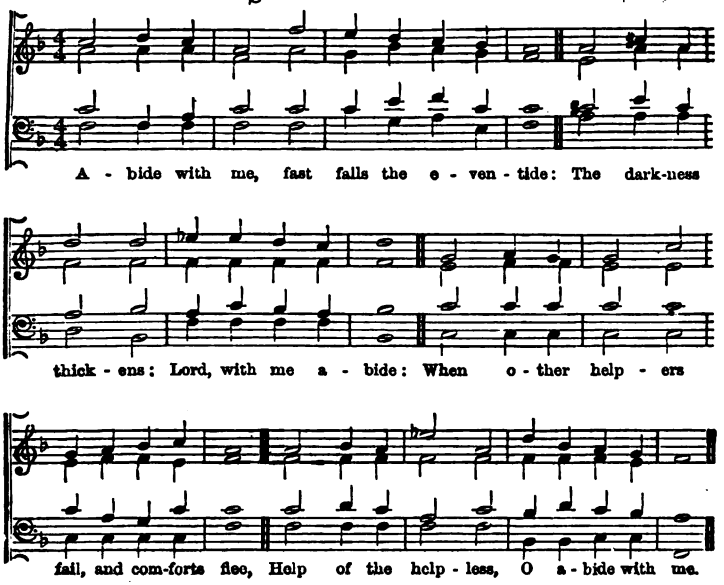

113. *Moderate.* Sardis. 8.7.8.7. From Beethoven.

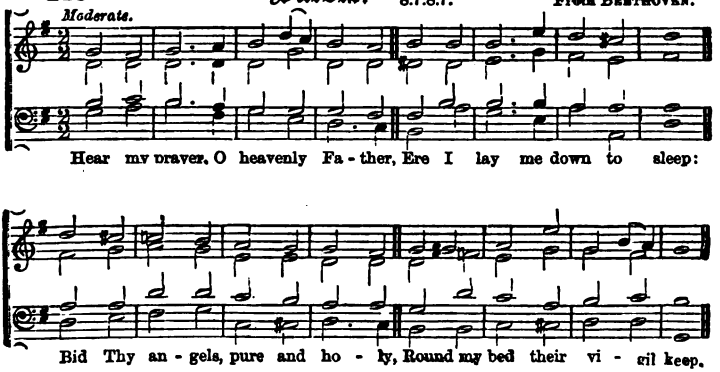

114. Witton, or Rogation. 7.7.7. Dr. Gauntlett, 1861.

[FIRST TUNE.]

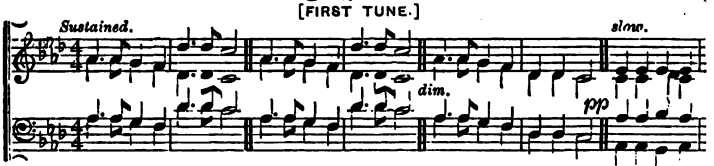

Lord, in this Thy mercy's day, Ere it wholly pass away, On our knees we fall and pray. Holy Jesu,

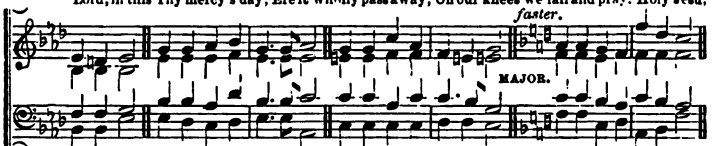

grant us tears, Fill us with heart-searching fears Ere that awful doom appears. Lord, on us Thy Spirit pour,

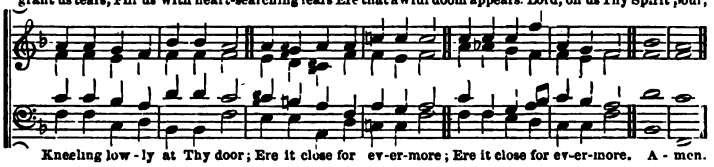

Kneeling low-ly at Thy door; Ere it close for ev-er-more; Ere it close for ev-er-more. A-men.

[SECOND TUNE.]

W. H. Monk, inserted by permission.

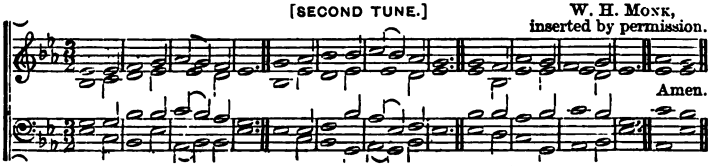

115. Culross. C.M. Scots Psalter, 1635.

Moderate.

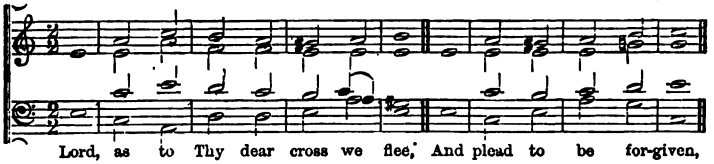

Lord, as to Thy dear cross we flee, And plead to be for-given,

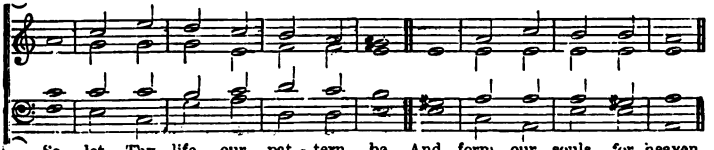

So let Thy life our pat-tern be, And form our souls for heaven.

116. *Slow.* Cuthbert. 7.7.7.7.7.7. Dr. Gauntlett, 1852.

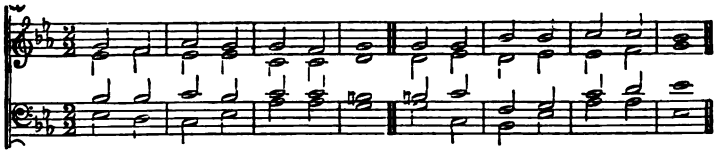

Rock of A - ges, cleft for me, Let me hide my - self in Thee.

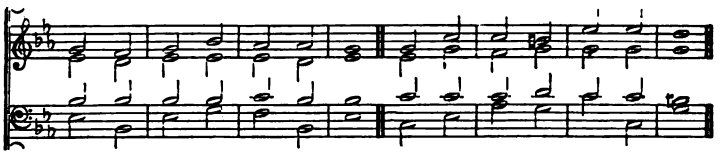

Let the wa - ter and the blood, From Thy riv - en side which flowed,

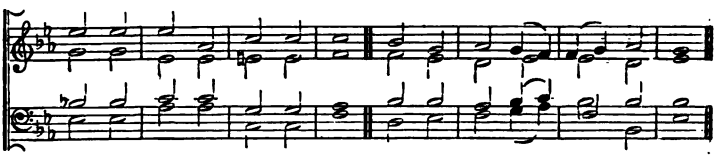

Be of sin the dou - ble cure,—Cleanse me from its guilt and power.

117. *Cheerful.* Milan. 7.7.7.7. Stabat Mater.

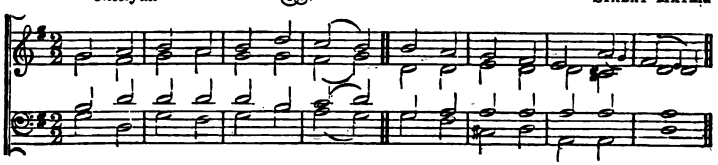

Day by day the man - na fell; Oh! to learn the les - son well:

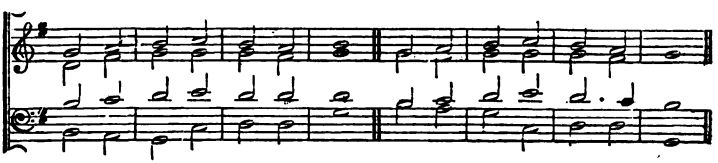

Still by con - stant mer - cy fed, Give me, Lord, my dai - ly bread.

118. *Earnestly.* St. Bernard. 8.6.8.8.6. Dr. Gauntlett, 1858.

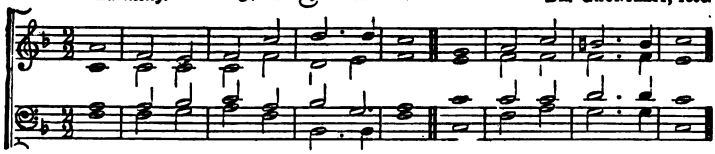

E - ter - nal Light! e - ter - nal Light! How pure the soul must be,

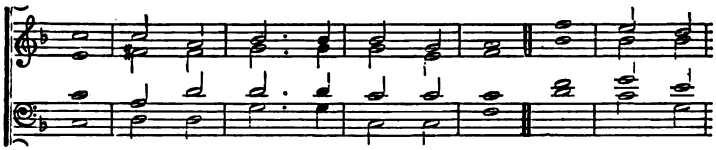

When, placed with - in Thy search - ing sight, It shrinks not,

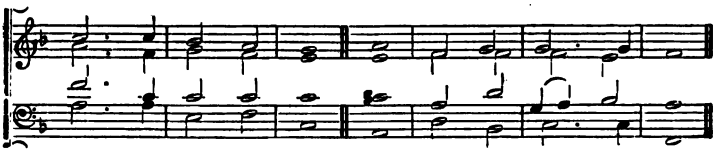

but, with calm de - light Can live, and look on Thee!

119. *Sustained.* Lutzen. 7.6.7.6.7.6.7.6. Hans Leo Hasler's *Lustgarten*, 1601.

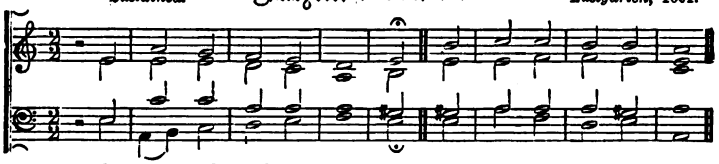

O sa - cred Head, once wound - ed, With grief and pain weighed down,

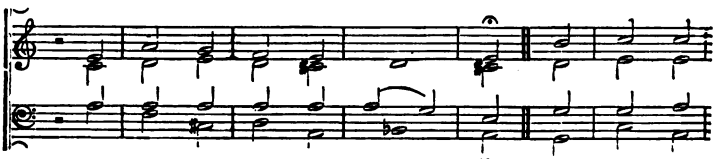

How scorn - ful - ly sur - round - ed With thorns, Thine

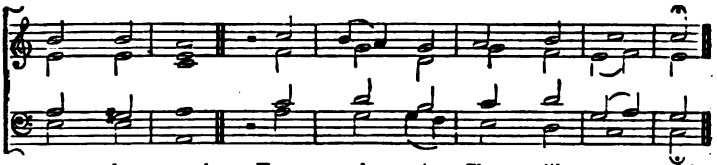

on - ly crown! How pale art Thou with an - guish,

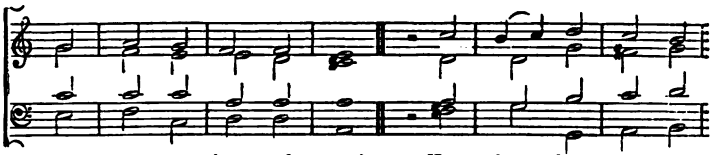

With sore a - buse and scorn! How does that vi - sage

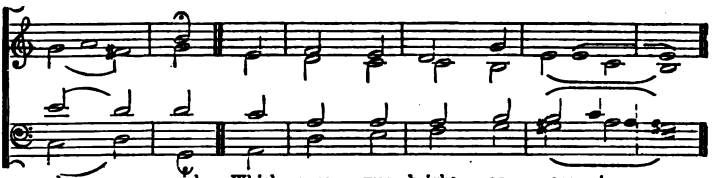

lan - guish, Which once was bright as morn! . . .

120. *Moderate.* Waldeck. L.M. RINCK.

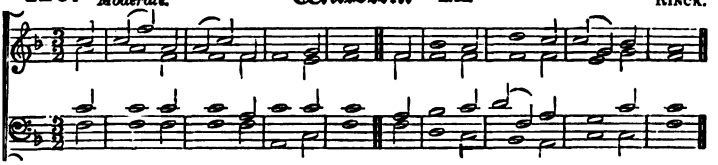

We bless the Lord, the just, the good, Who fills our hearts with joy and food

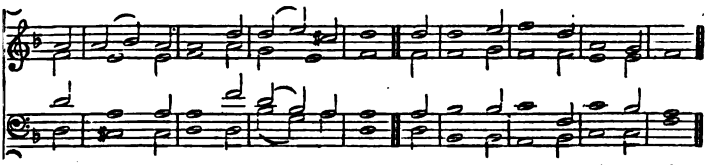

Who pours His blessings from the skies, And loads our days with rich supplies.

121. *Joyful.* St. Andrew. 7.7.8.7.7.7.8.7. DR. GAUNTLETT, 1838.

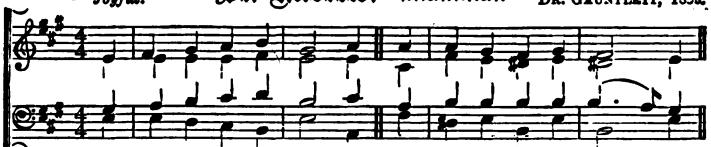

Head of the Church tri-um-phant! We joy-ful-ly a-dore Thee.

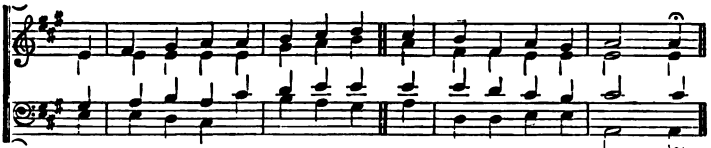

Till Thou ap-pear, Thy mem-bers here Shall sing like those be-fore Thee.

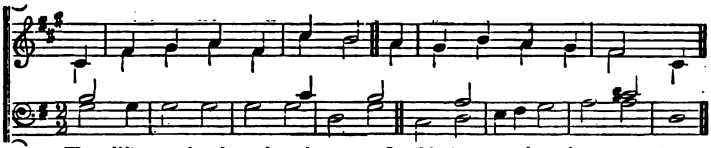

We lift our hands and voi-ces In blest an-ti-ci-pa-tion,

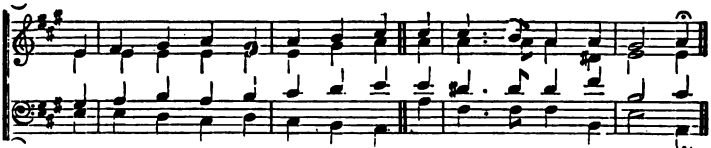

And cry a-loud, and give to God The praise of our sal-va-tion.

122. *Bold.* Doncaster. S.M. S. WESLEY.

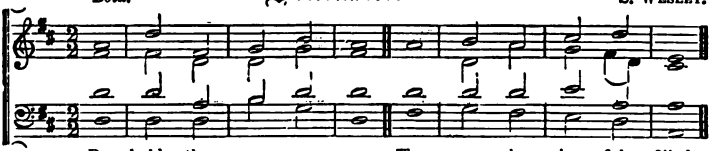

Be-hold, the grace ap-pears; The pro-mise is ful-filled:

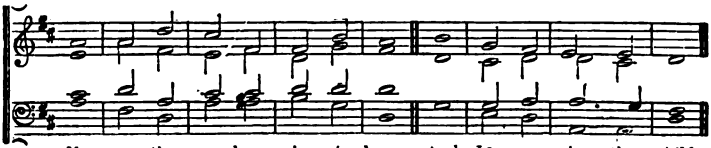

Ma-ry, the won-drous vir-gin, bears; And Je-sus is the child.

123. *Slowly.* Heber. 11.12.12.10. Dr. Gauntlett, 1858.

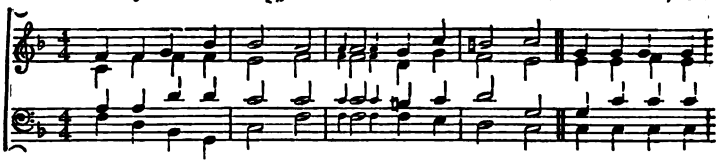

Ho - ly, ho - ly, ho - ly, Lord God Al - migh - ty! Grate-ful - ly a -

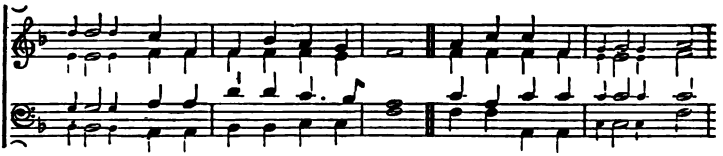

dor - ing, our songs shall rise to Thee. Ho - ly, ho - ly, ho - ly,

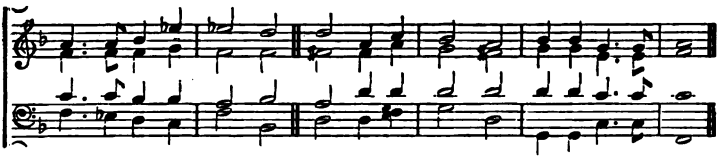

Mer - ci - ful and Migh - ty, God in Three Per - sons, Bless - ed Tri - ni - ty!

124. *Joyful.* Constance. L.M. Gothaischen Cantional, 1651.

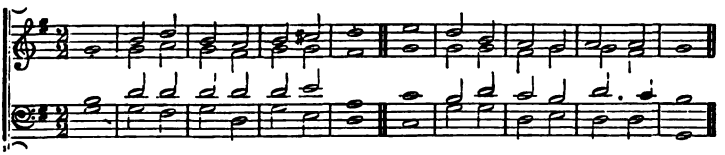

O Spi - rit of the liv - ing God, In all Thy plen - i - tude of grace,

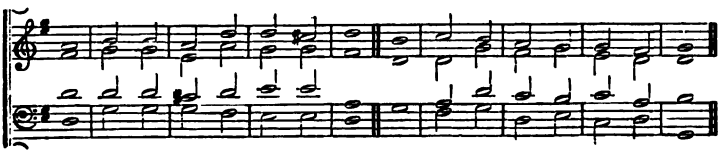

Wher-e'er the foot of man hath trod, Des - cend on our a - pos - tate race

125. *Moderate.* Alla Trinita. 8.7.8.7.8.7.8.7. LAUDI SPIRITUALI, 1545.

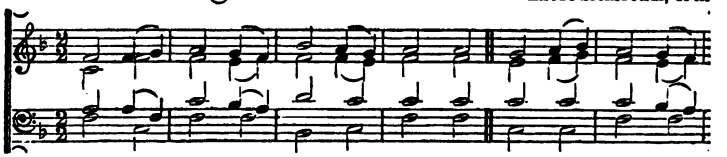

May the grace of Christ our Sa - viour, And the Fa - ther's

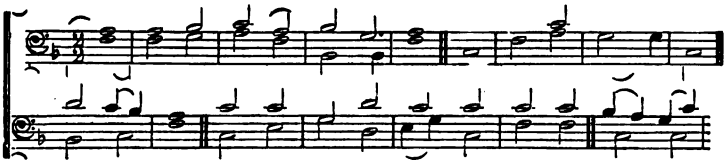

bound - less love, With the Ho - ly Spi - rit's fa - vour, Rest up -

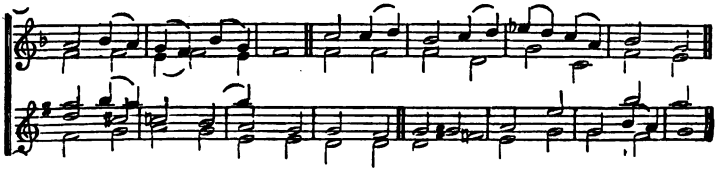

on us from a - bove! Thus may we a - bide in u - nion

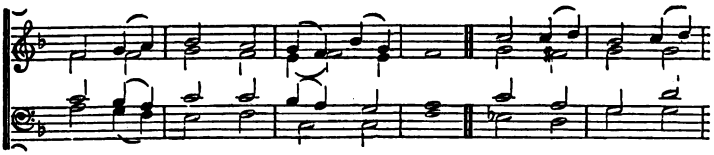

With each o - ther and the Lord; And pos - sess, in

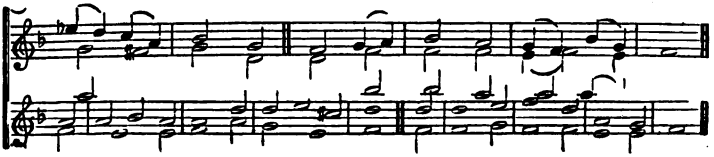

sweet com - mu - nion, Joys which earth can - not af - ford.

126. *Joyful.* Ascalon. 668.668. CRUSADER'S MELODY.

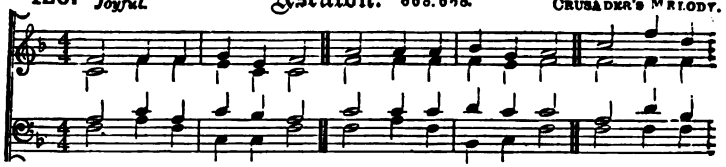

How pleased and blest was I To hear the peo - ple cry,— Come, let us

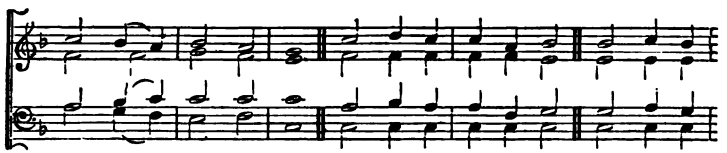

seek our God to - day! Yes, with a cheer-ful zeal We haste to

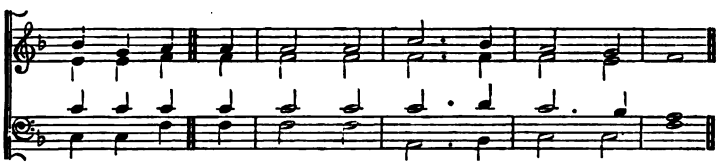

Zi - on's hill, And there our vows and ho - nours pay.

127. *Moderate.* Fulda. L.M. BEETHOVEN.

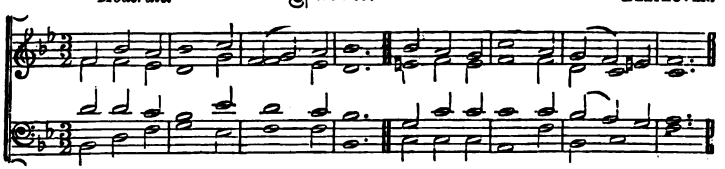

Just are Thy ways, and true Thy word, Great Rock of my se-cure a - bode:

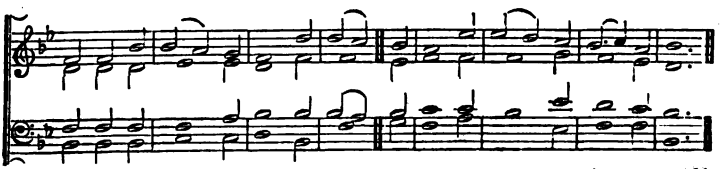

Who is a God be-side the Lord? Or where's a re - fuge like our God?

128. *Slow.* Salzburg. 8.7.8.7.8.7.8.7. MOZART.

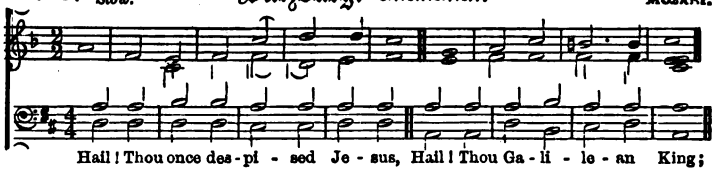

Hail! Thou once des - pi - sed Je - sus, Hail! Thou Ga - li - le - an King;

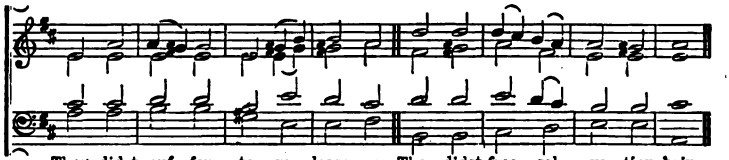

Thou didst suf - fer to re - lease us; Thou didst free sal - va - tion bring.

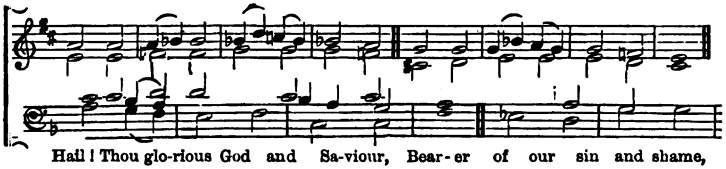

Hail! Thou glo-rious God and Sa-viour, Bear - er of our sin and shame,

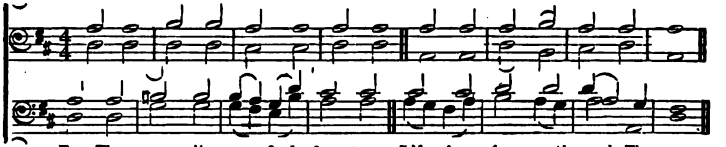

By Thy me - rits we find fa - vour; Life is giv - en through Thy name.

129. *Moderate.* Hermon. 664.6664. BRAUN, 1675.

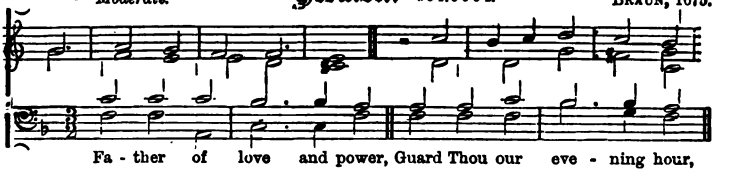

Fa - ther of love and power, Guard Thou our eve - ning hour,

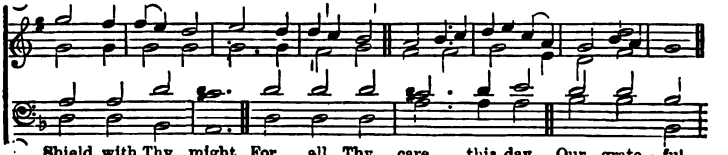

Shield with Thy might. For all Thy care this day Our grate - ful

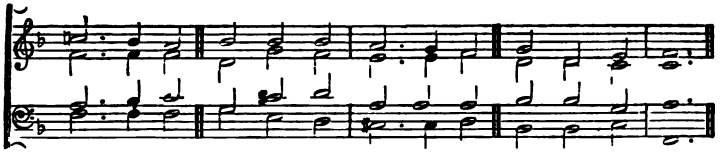

thanks we pay, And to our Fa - ther pray,—Bless us to - night.

130. *Bold.* Mecklenburg. L.M. J. S. Bach, 1736.

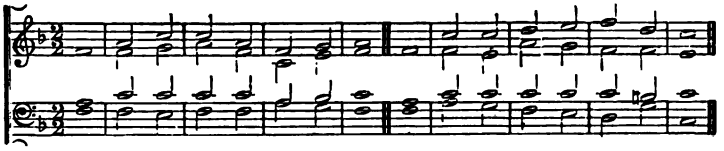

Je - sus shall reign wher - e'er the sun Doth his suc - ces - sive jour-neys run;

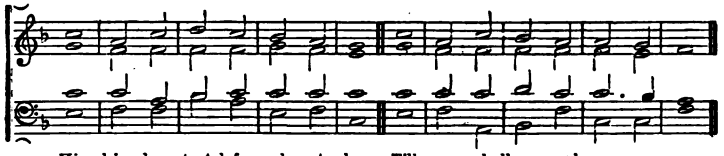

His kingdom stretch from shore to shore, Till moons shall wax and wane no more.

131. *Bold.* Eisenach. L.M. Johann Hermann Schein, 1628.

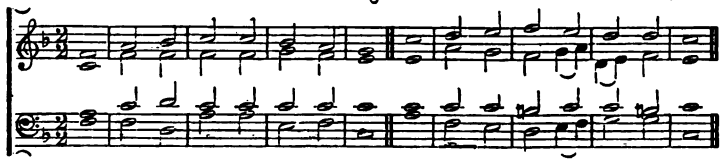

Je - sus, Thy robe of right-eous-ness My beau - ty is, my glo-rious dress;

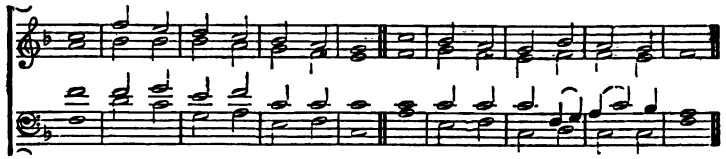

'Midst flam-ing worlds, in this ar-rayed, With joy shall I lift up my head.

132. *Bold.* Leoni. 6684.6684. OLD HEBREW MELODY.

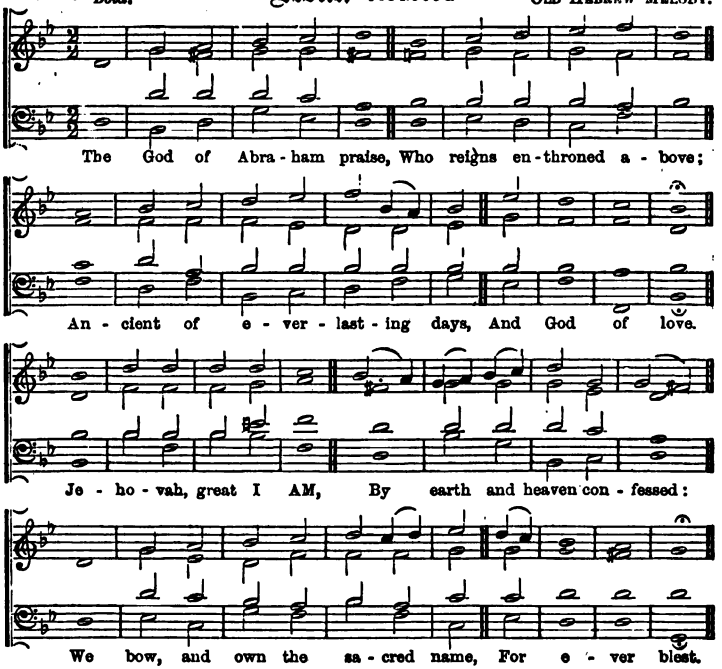

133. *Joyful.* Old Winchester. C.M. ESTE'S PSALTER, 1592.

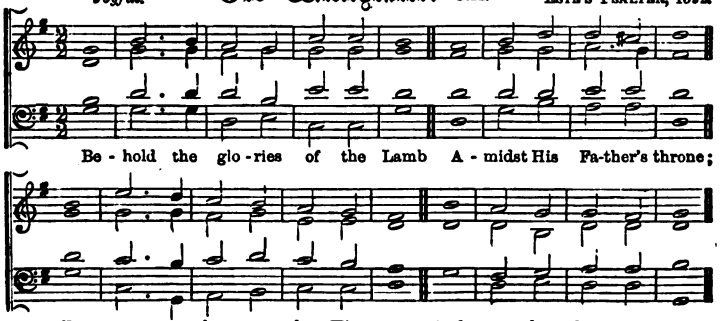

134. *Moderate.* Sherwood. 86.86.86. Dr. Gauntlett, 1856.

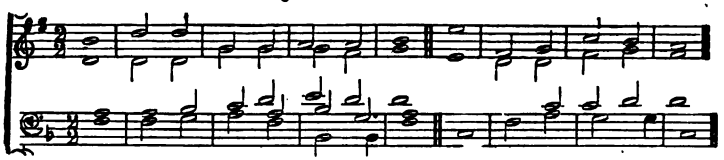

Be - yond, be - yond that bound-less sea, A - bove that dome of sky,

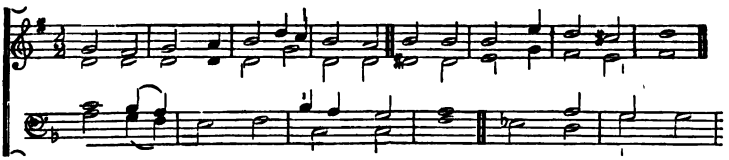

Far - ther than thought it - self can flee, Thy dwell-ing is on high;

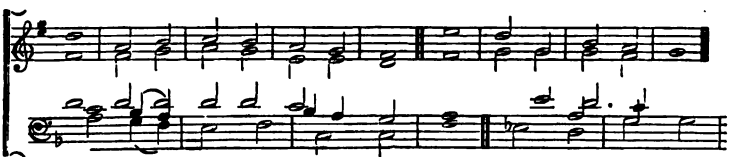

Yet dear the aw - ful thought to me, That Thou, my God, art nigh.

135. *Bold.* St. George. C.M. Nicolaus Hermann, 1560.

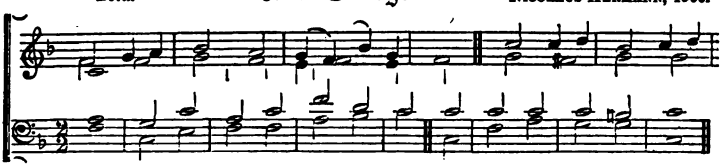

How con - des - cend - ing and how kind Was God's e - ter - nal Son!

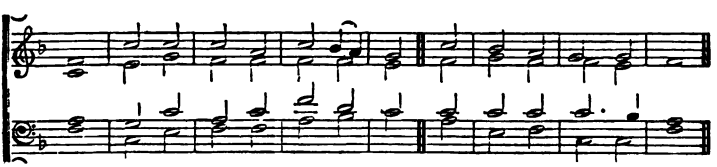

Our mis - ery reached His heavenly mind, And pi - ty brought him down.

136. *Bold.* Thaxted. 7.8.7.8. Dr. Gauntlett, 1858.

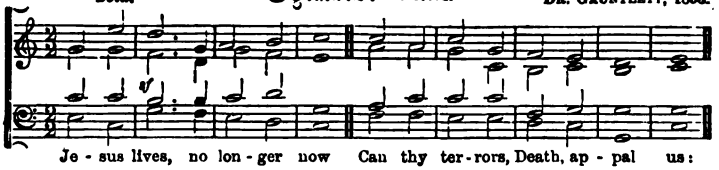

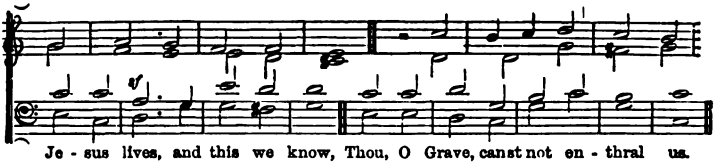

137. *Cheerful.* Corinth. 8.7.8.7.8.7.8.7 S. Webbe.

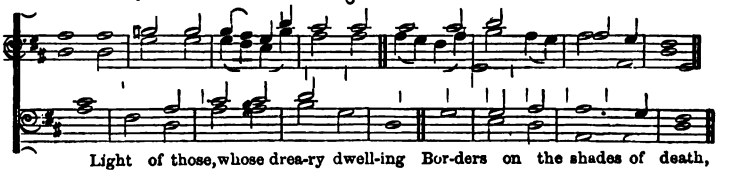

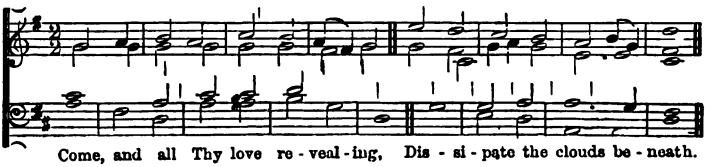

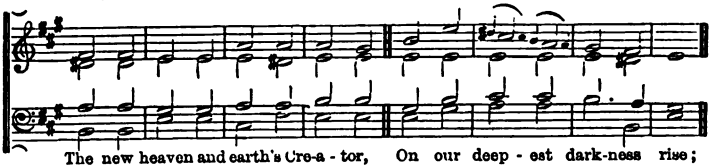

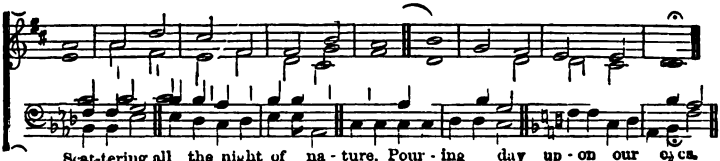

138. *Moderate.* **Pleyel.** 7.7.7.7. PLEYEL.

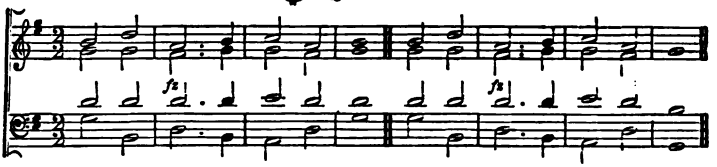

Lord, we come be - fore Thee now: At Thy feet we hum-bly bow:

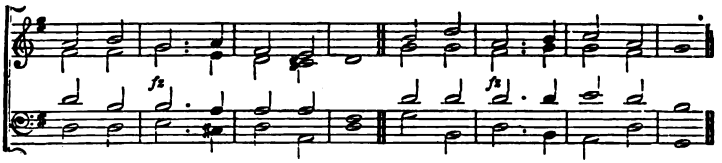

Oh do not our suit dis - dain: Shall we seek Thee, Lord, in vain?

139. *Bold.* **Neapolis.** L.M. HAYDN.

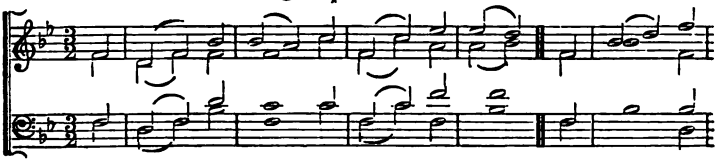

Forth in Thy name, O Lord, I go, My dai - ly

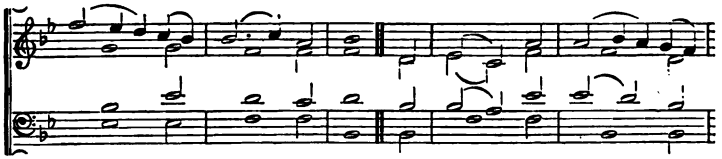

la - bour to pur - sue; Thee, on - ly Thee, re -

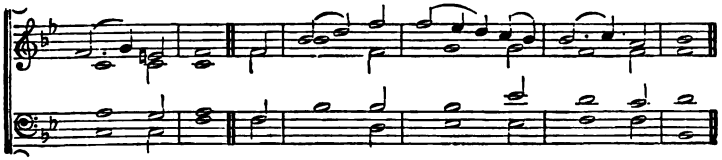

solved to know, In all I think, or speak, or do.

140. *Cheerful.* Waterford. 7.6.7.6.7.6.7.6. MELCHIOR TESCHNER, 1615.

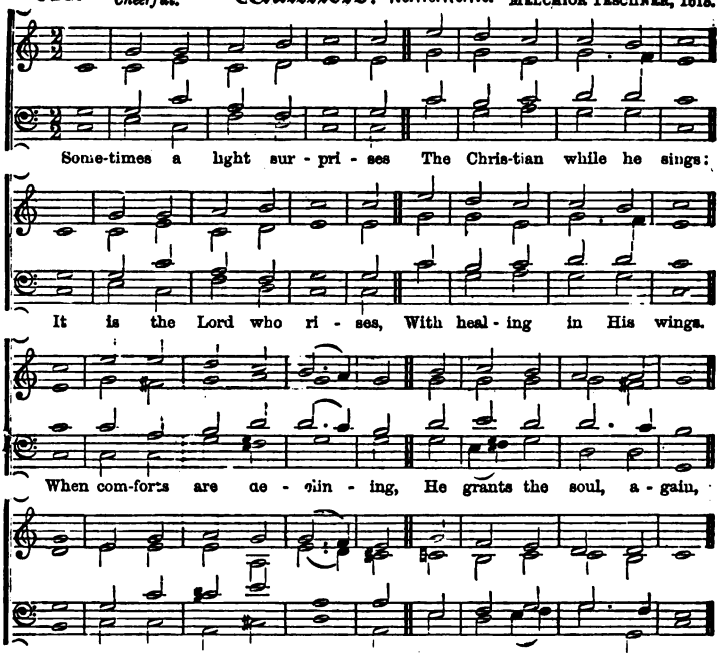

141. *Slow.* St. Mary. C.M. ARCH. PRY'S *Book of Psalms*, 1621.

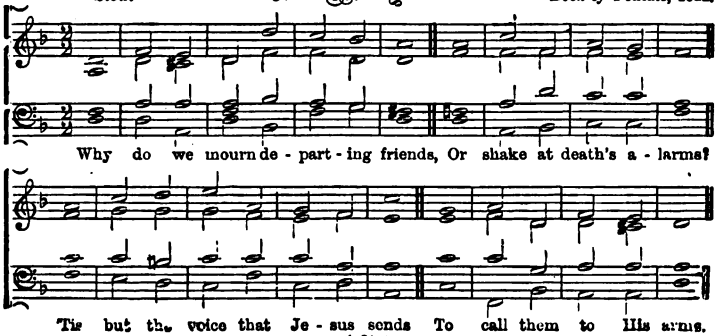

142. *Plaintive.* Silesia. 7.6.7.6.7.6.7.6. HANS SACHS, 1526.

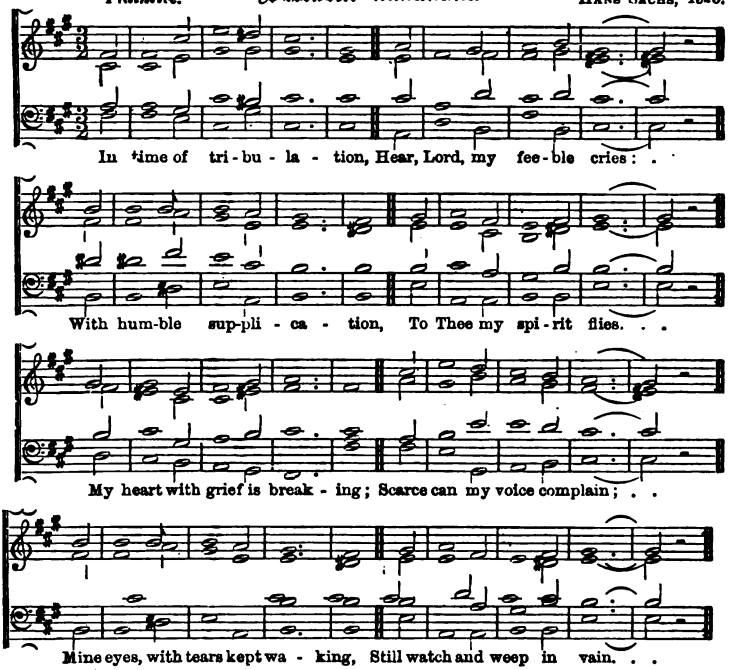

143. *Cheerful.* Chester. C.M. DOWLAND, 1592.

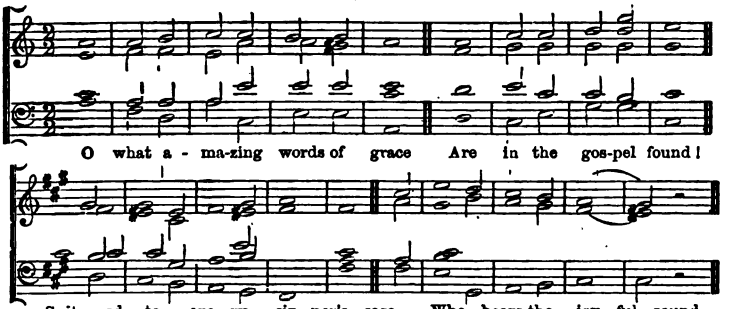

144. Gethsemane 7.7.7 7.7.7. OLD LATIN MELODY.

Plaintive. (May also be sung in Common time.)

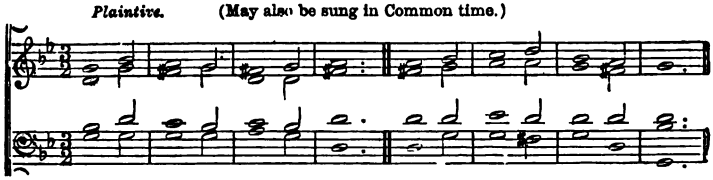

Go to dark Geth - se - ma - ne, Ye that feel the tempter's power;

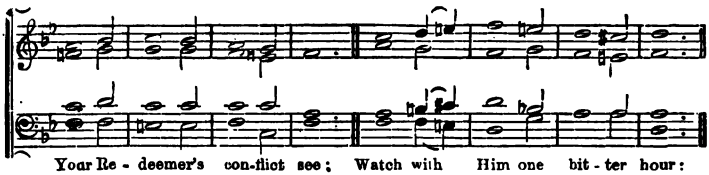

Your Re - deemer's con-flict see; Watch with Him one bit - ter hour:

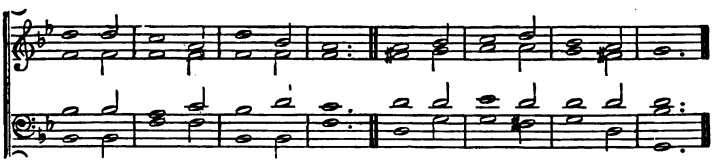

Turn not from His griefs a - way: Learn of Je - sus Christ to pray.

145. *Bold and fervent.* Wartburg. L.M. MARTIN LUTHER, 1543.

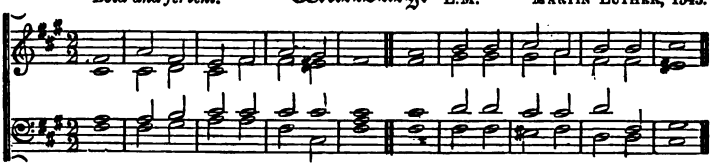

O Thou, to whom in an-cient time The lyre of Hebrew bards was strung;

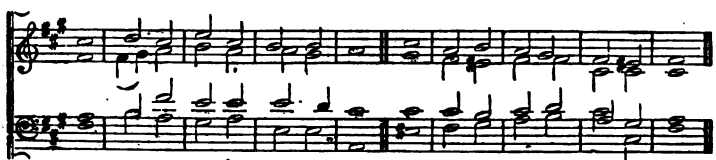

Whom kings a-dored in song sub-lime, And prophets prais'd with glowing tongue.

146. *Joyful.* Soho. C.M. Old Chant.

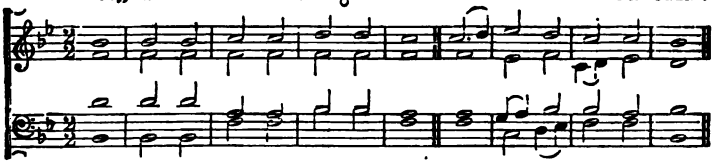

In God's own house pro-nounce His praise, His grace He there re - veals;

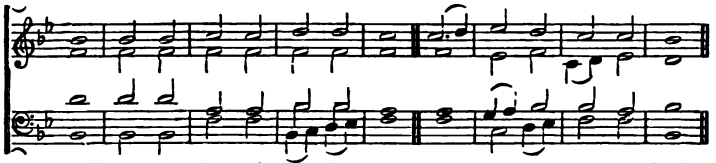

To heaven your joy and won - der raise, For there His glo - ry dwells.

147. *Slowly.* Moravia. 9.8.9.8.8.8.—(CHORAL.) Ch. Neumark, 1657.

Or L.M. six lines, by omitting the last note in the 1st and 3rd lines.

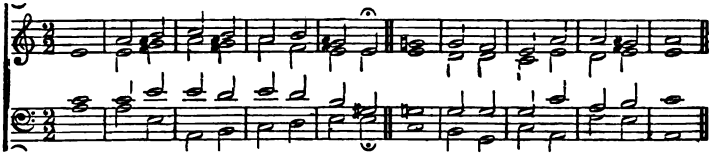

To Thee, O Lord, I yield my spi - rit, Who break'st in love this mor-tal chain;

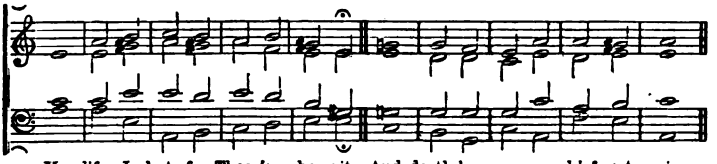

My life I but for Thee in - he - rit, And death be-comes my chief - est gain.

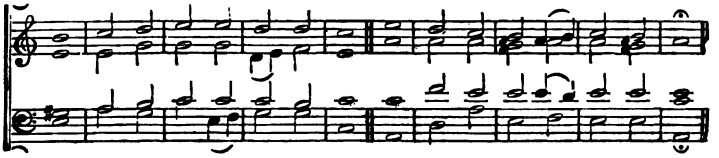

In Thee I live, in Thee I die, Con - tent, for Thou art e - ver nigh

148. *Bold.* Arno. 7.6.7.6.7.6.7.6. (Peculiar accent.) ANCIENT MELODY.

Or (with two equal notes in the third bar of the alternate lines) 8 lines 7's.

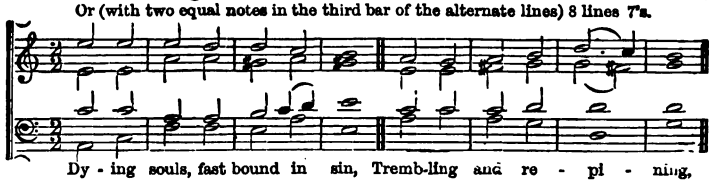

Dy - ing souls, fast bound in sin, Tremb-ling and re - pl - ning,

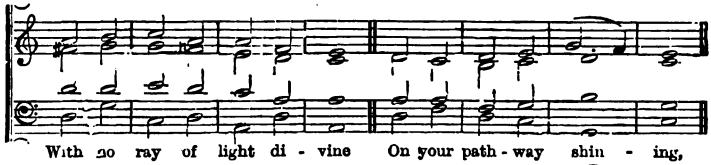

With no ray of light di - vine On your path - way shin - ing,

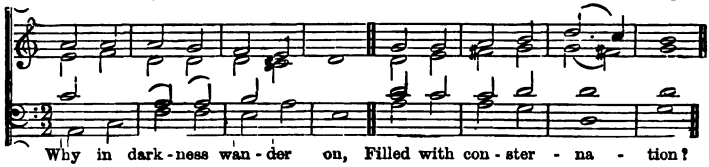

Why in dark - ness wan - der on, Filled with con - ster - na - tion?

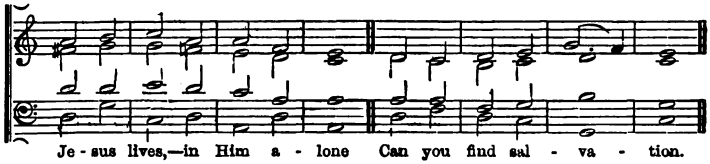

Je - sus lives,—in Him a - lone Can you find sal - va - tion.

149. *Moderate.* Whitchurch. S.M. HANDEL.

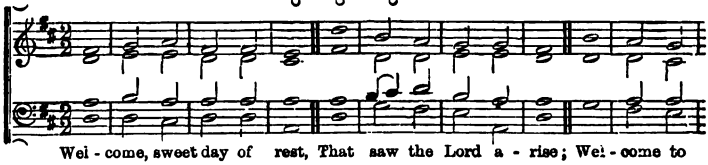

Wel - come, sweet day of rest, That saw the Lord a - rise; Wel - come to

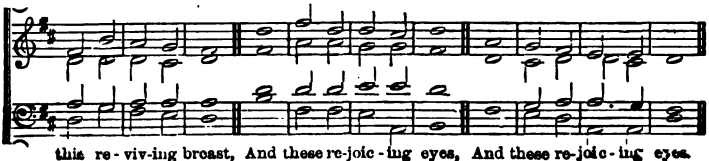

this re - viv-ing breast, And these re-joic - ing eyes, And these re-joic - ing eyes.

150. *Joyful.* Oldenburg. 11.11.11.11. T. Seller, 1625.

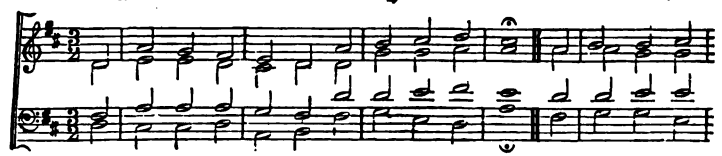

How firm a foun - da-tion, ye saints of the Lord, Is laid for your

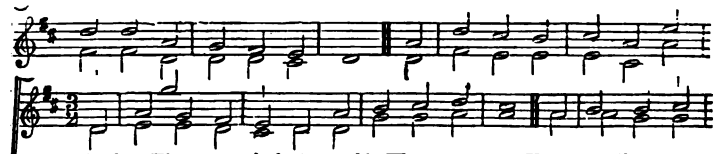

faith in His ex - cel - lent word! What more can He say, than to

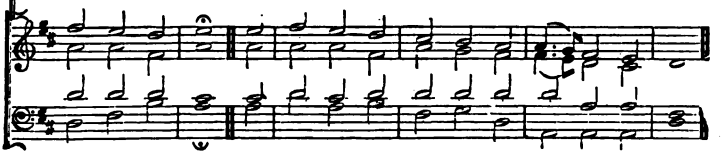

you He hath said, You, who un - to Je - sus for re - fuge have fled?

151. *Joyful.* Morning Hymn. L.M. F. H. Barthelemon.

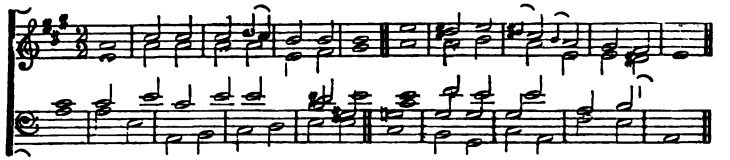

A-wake, my soul, and with the sun, Thy dai - ly stage of du - ty run:

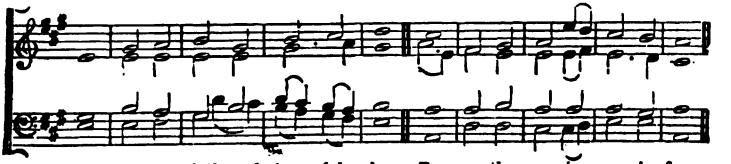

Shake off dull sloth, and joy - ful rise, To pay thy morning sac - ri - fice.

152. *Grave.* Nuremberg. 886.886. HANS SACH, 1552.

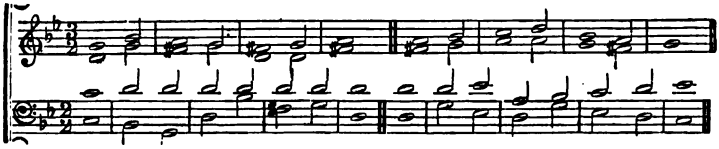

When Thou, my righteous Judge, shalt come, To fetch Thy ransomed peo - ple home,

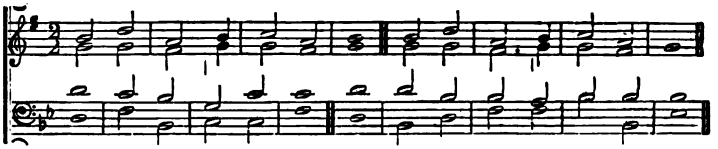

Shall I a - mong them stand? Shall such a worth-less worm as I,

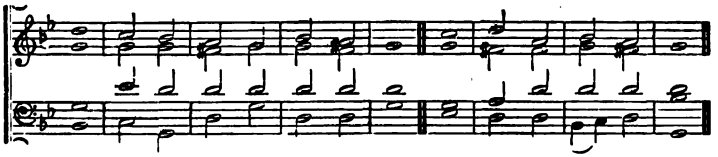

Who some-times am a - fraid to die, Be found at Thy right hand?

153. *Cheerful.* Meaux Abbey. C.M. JOHANN CRUGER, 1658.

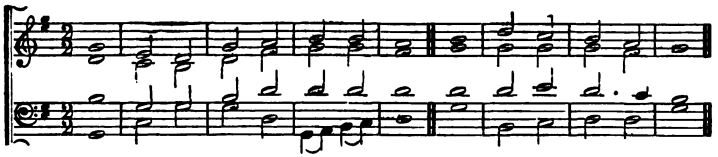

Come, let us join our cheer-ful songs With an - gels round the throne;

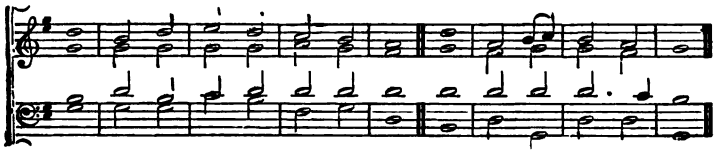

Ten thou - sand thou - sand are their tongues, But all their joys are one.

154. *Bold.* Halle. 87.87.887.—(CHORAL.) HANS KUGELMAN, 1504.

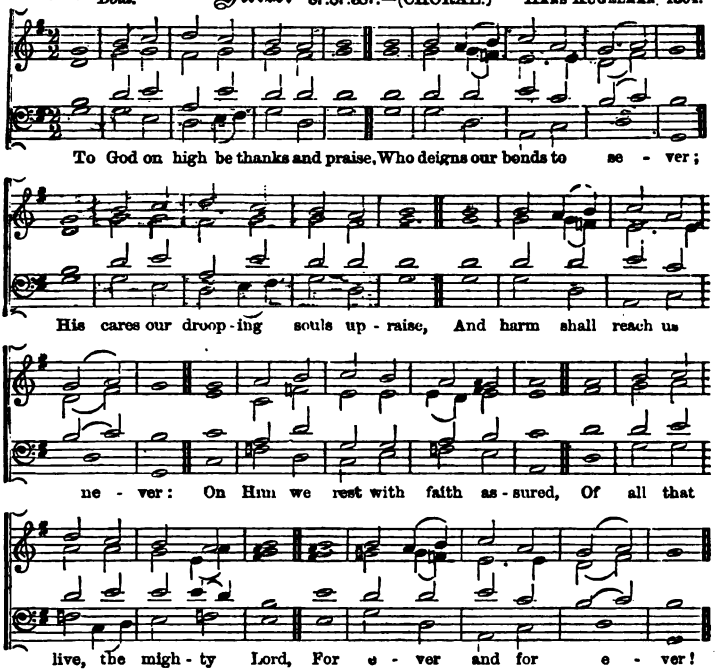

155. *Grave.* Conway. 664.664. FREYLINGHAUSEN, 1704.

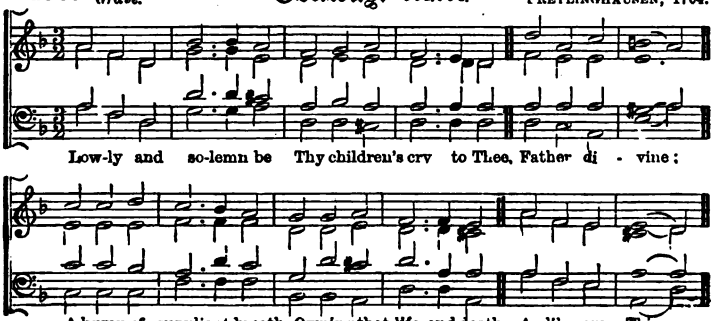

156. *Moderate.* Abridge. C.M. ISAAC SMITH, 1770.

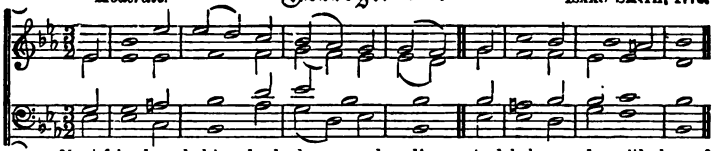

Must friends and kin - dred droop and die, And helpers be with-drawn?

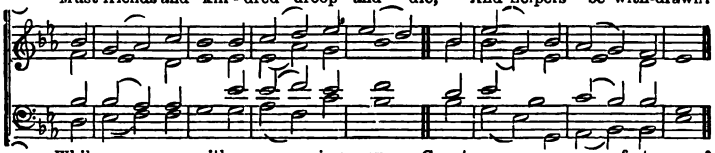

While sor - row, with a weep - ing eye, Counts up our com - forts gone?

157. *Joyful.* Styria. 446.446., or L.M. VOPELIUS, 1682.

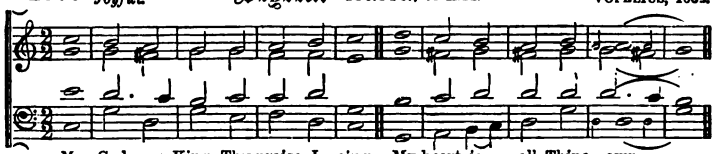

My God, my King, Thy praise I sing, My heart is all Thine own: . .

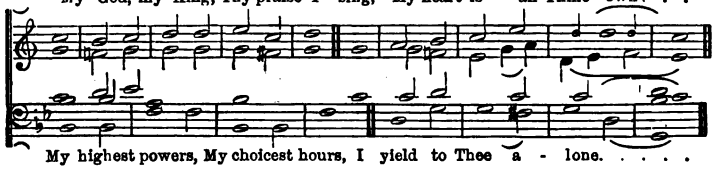

My highest powers, My choicest hours, I yield to Thee a - lone. . . . .

158. *Moderate.* Minden. 8.7.8.7. HEINRICH ALBERT, 1644.

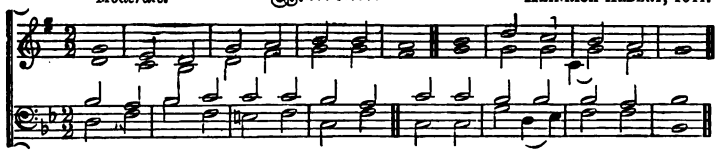

In the cross of Christ I glo - ry, Tower-ing o'er the wrecks of time,

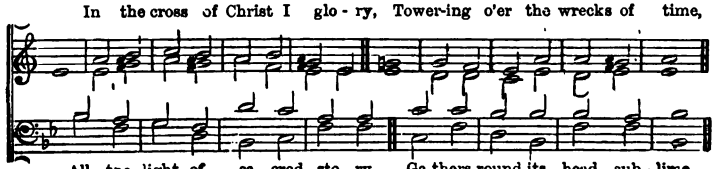

All the light of sa - cred sto - ry Ga-thers round its head sub - lime.

159. *Moderate.* **Christchurch.** S.M. S. Wesley.

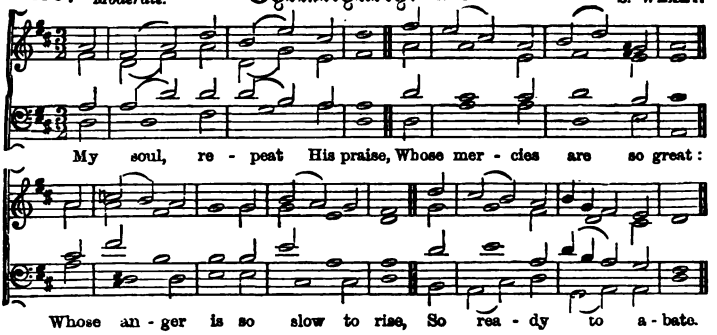

160. *Joyful.* **Franconia.** S.M. Lutheran Melody, c. 1720.

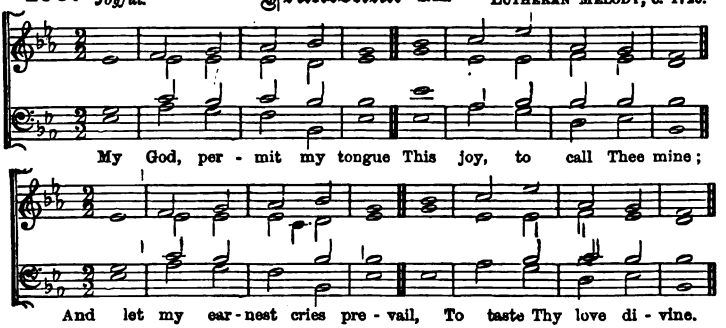

161. *Cheerful.* **Leven.** 7.6.7.6. Dr. Gauntlett, 1852.

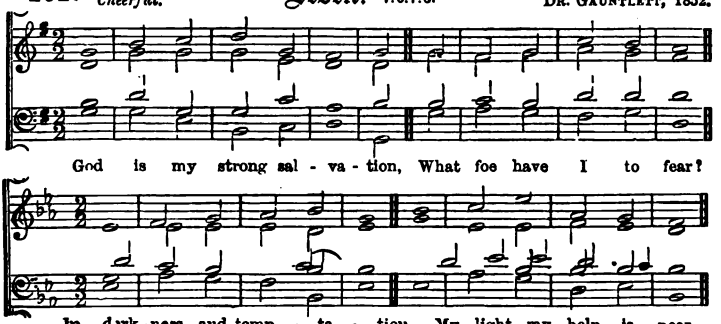

162. *Sustained.* Baun. 8.7.8.7. BEETHOVEN.

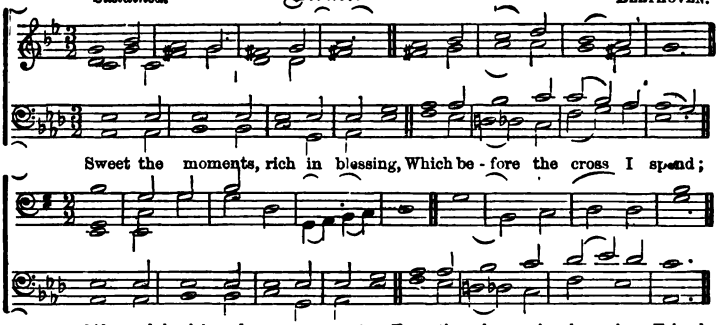

163. *Bold.* Bedford. C.M. WM. WHEALL, Mus. Bac., 1699.

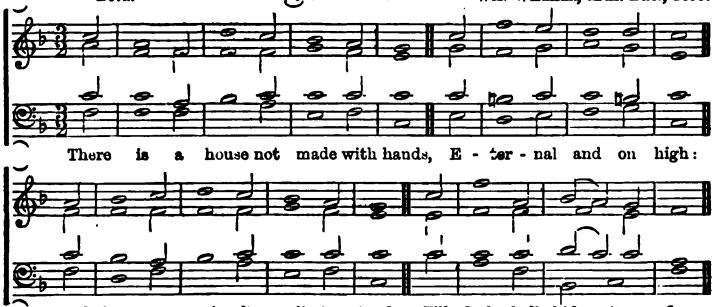

164 *Slow.* Riston. 8.7.8 7.8.7.8.7. LUTHER, 1525.

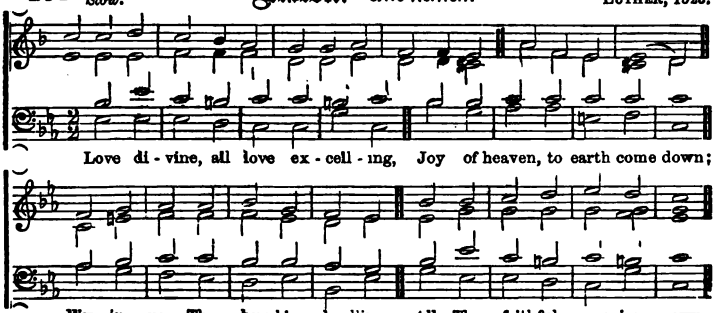

RISTON—*continued.*

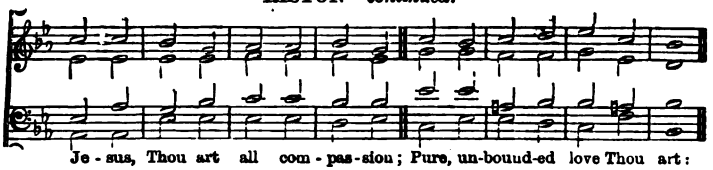

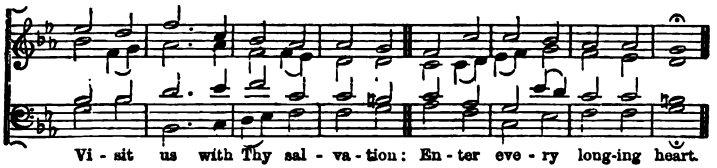

165. *Cheerful.* **Munich.** 7.6.7.6.7.6.7.6. GOTHAISCHEN CANTIONAL, 1715.

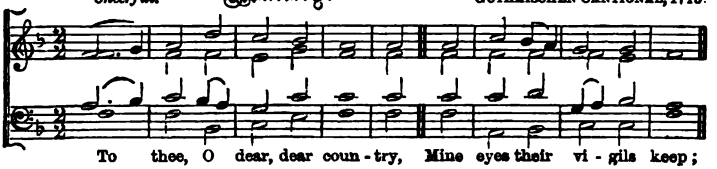

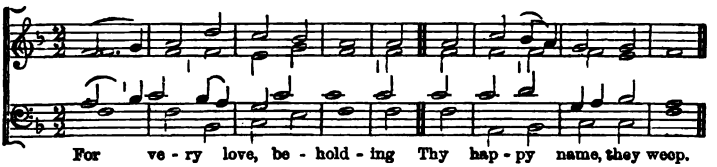

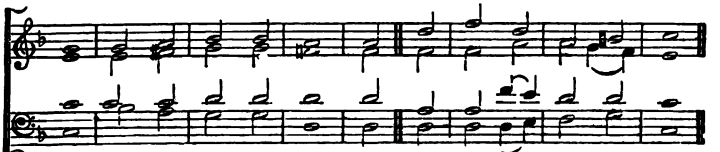

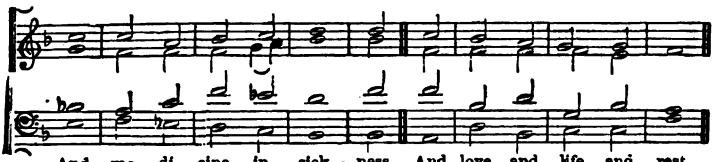

166. *Moderate.* Bethany. C.M. GREGORIAN MELODY.

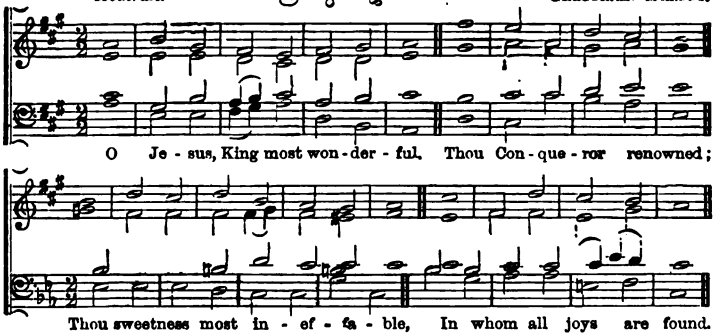

167. *Moderate.* St. Matthew. C.M.D. DR. CROFT, 1703.

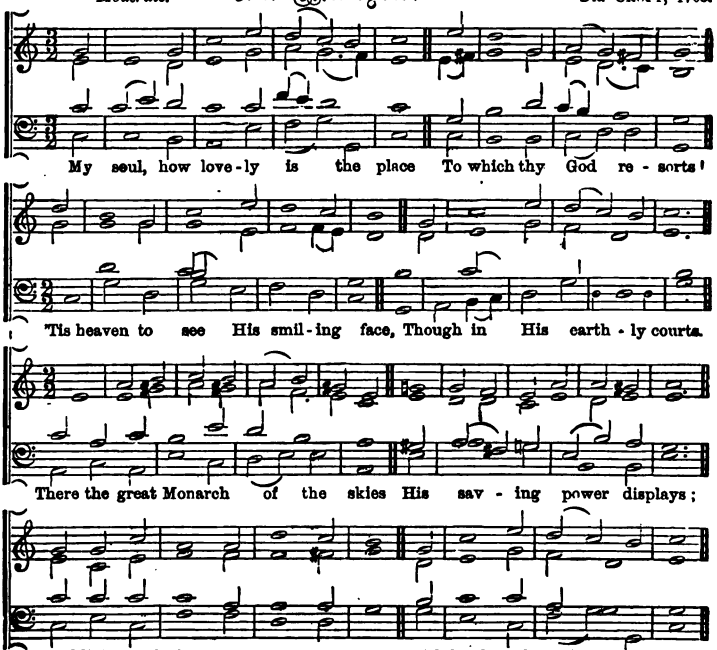

168. *Slowly.* Ravensworth. 7.7.7.5. Dr. Gauntlett, 1853.

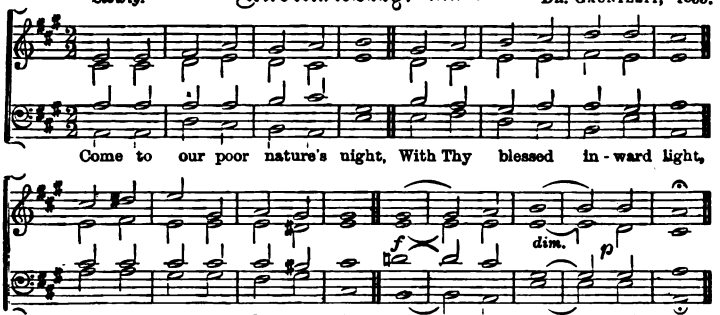

169. *Moderate.* Navarre. 9.8.9.8.9.8.9.8. Goudimel, 1562.

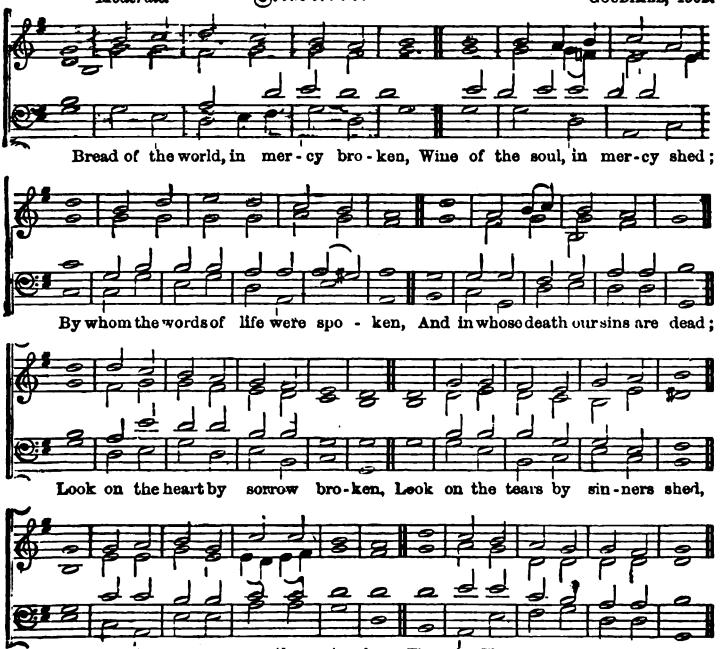

170. Geneva. 6.5.6.5. Old Latin.

Slow.

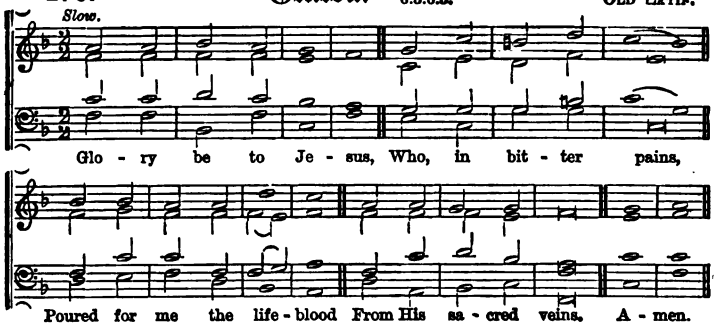

171. Lyons. 8.7.8.7.8.7.8.7. Goudimel, 1562.

Moderate.

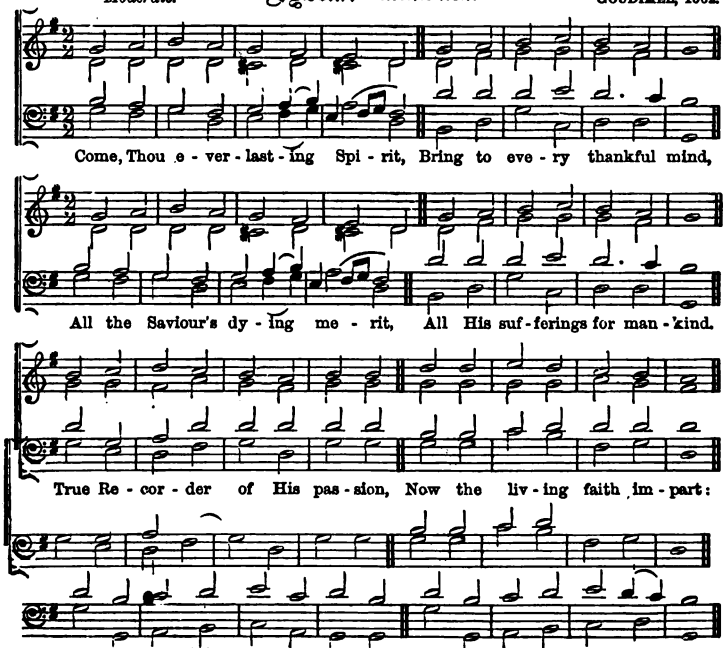

172. *Bold and Joyous.* Baden. 88.88.7. J. Pachelbel, 1690

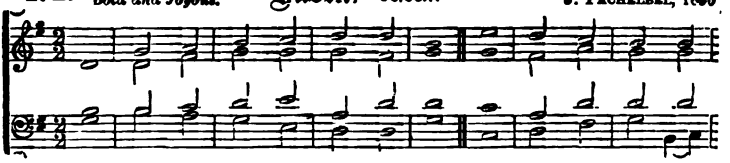

Ho - san - na to the liv - ing Lord! Ho - san - na to the In-

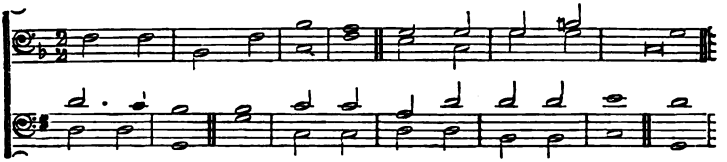

car - nate Word! To Christ, Cre - a - tor, Sa viour, King, Let

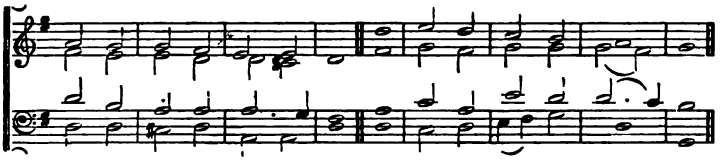

earth, let heaven, ho - san - na sing. Ho - san - na in the high - est.

173. *Joyful.* Stukely. C.M. Mendelssohn.

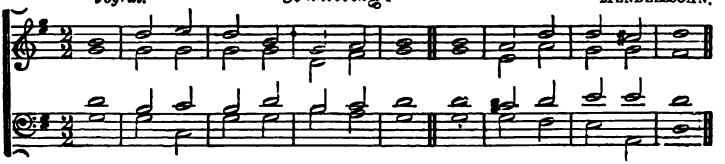

Je - ru - sa - lem, my hap - py home; Name e - ver dear to me:

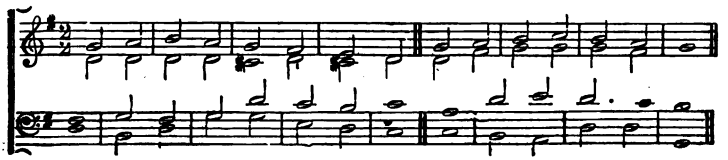

When shall my la - bours have an end In joy and peace and Thee.

174. *Joyful.* Suabia. S.M.D. GERMAN CHORAL, Elzevier'schen Psalmbuch, 1646.

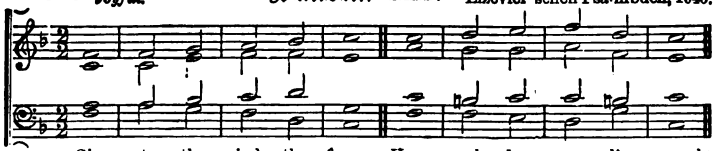

Give to the winds thy fears; Hope, and be un - dis - mayed:

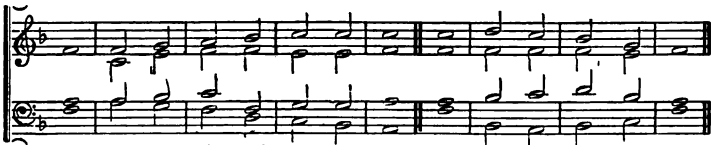

God hears thy sighs, and counts thy tears: God shall lift up thy head.

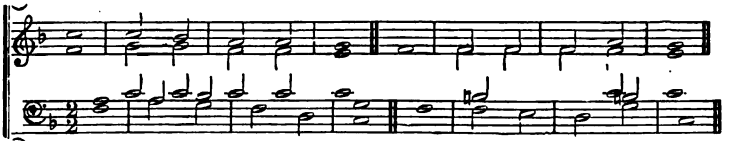

Thro' waves, thro' clouds and storms, He gent - ly clears thy way.

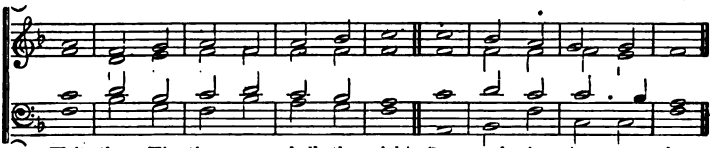

Wait thou His time; so shall the night Soon end in joy - ous day.

175. *Bold.* Soldau. L.M. GERMAN MELODY of the 18th Century.

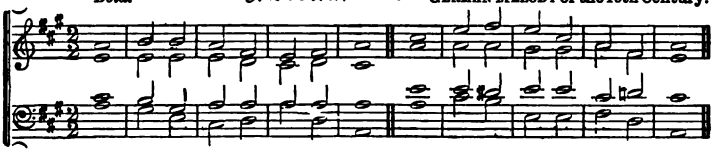

Lord of the Sabbath! hear our vows, On this Thy day, in this Thy house:

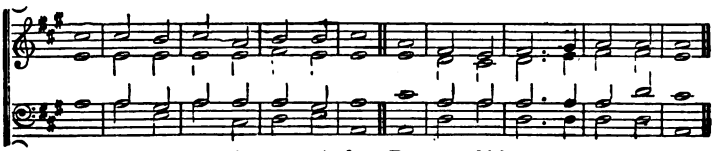

Ac - cept as grate - ful sa - cri - fice, The songs which from the de - sert rise

176. *Slow and sustained.* **Coburg.** 8.7.8.7.8.8.7. LUTHER, 1524. (Harmon. by MENDELSSOHN.)

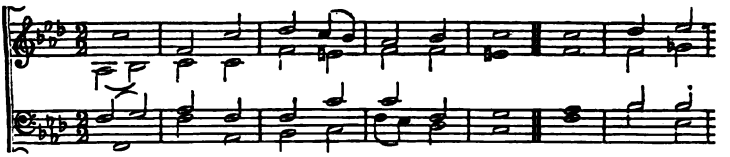

Out of the depths I cry to Thee, Lord God, O

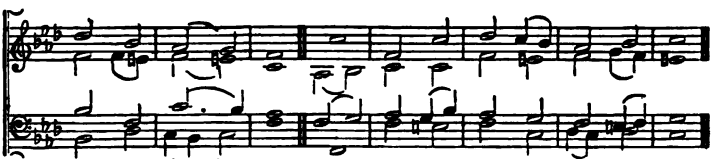

hear my wall - - ing! Thy gra - cious ear in - cline to me,

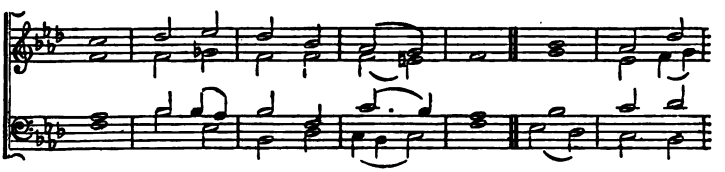

And make my prayer a - vail - - ing: On my mis -

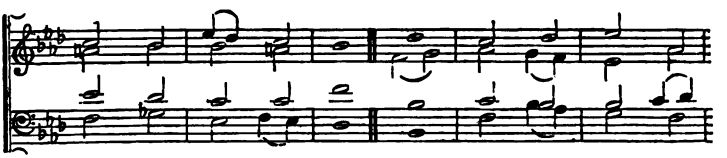

deeds in mer - cy look, O deign to blot them

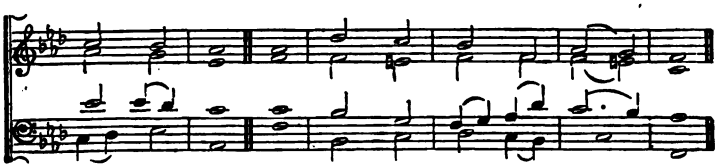

from Thy book, Or who can stand be - fore Thee?

177. *Joyful.* Harrington. C.M. Dr. Harrington, d. 1816.

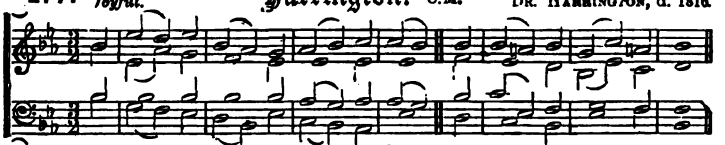

Lord, I have made Thy word my choice, My last - ing he - ri - tage;

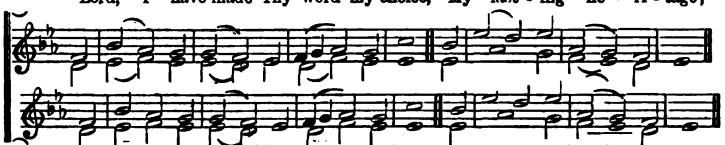

There shall my no - blest powers re - joice, My warm - est thoughts engage.

178. *Moderate.* Apsal. 84.84 8884. (CHORAL.)

An Evening Hymn.
J. Crüger, 1646
Adapted by Rev. Wm. Mercer.

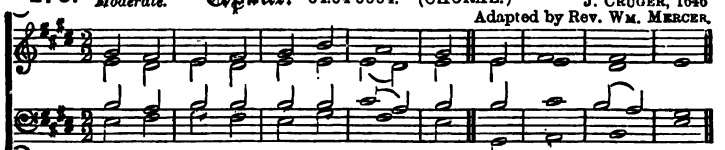

1. God, that mad - est earth and hea - ven, Dark - ness and light!
2. Guard us wak - ing, guard us sleep - ing; And, when we die,

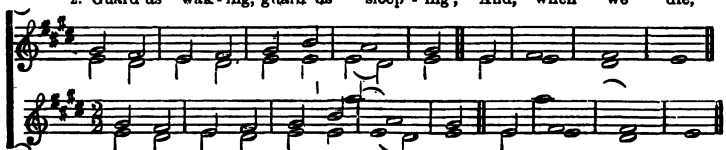

Who the day for toil hast giv - en, For rest the night!
May we, in Thy migh - ty keep - ing, All peace - ful lie!

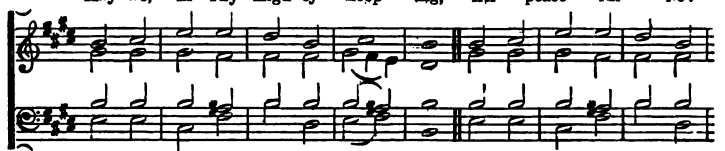

May Thine an - gel guards de - fend us, Slum - ber sweet Thy mer - cy
When the last dread call shall wake us, Do not Thou, our God, for -

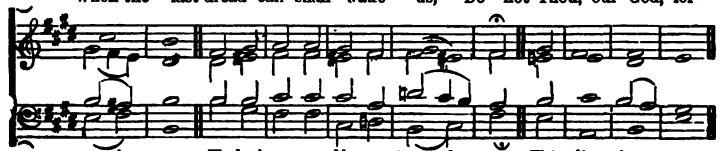

send us, Ho - ly dreams and hopes at - tend us, This live - long night.
sake us, But to reign in glo - ry take us, With Thee on high!

179. *Plaintive.* Ludlow. S.M. RAVENSCROFT'S *Whole Booke of Psalms*, 1621.

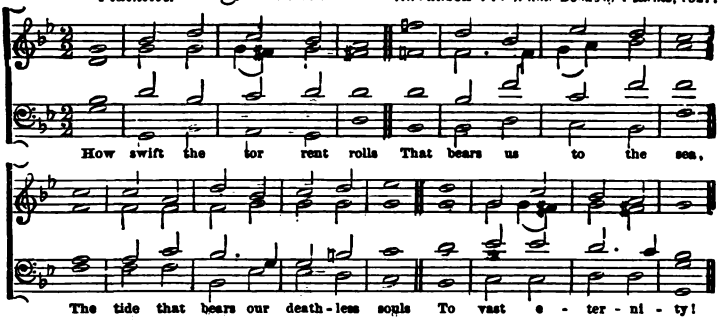

180. *Moderate.* Dresden. (CHORAL.) 5.5.5.5.10.11.11.10. J. G. EBELING, 1666. Words from MERCER'S Psalter.

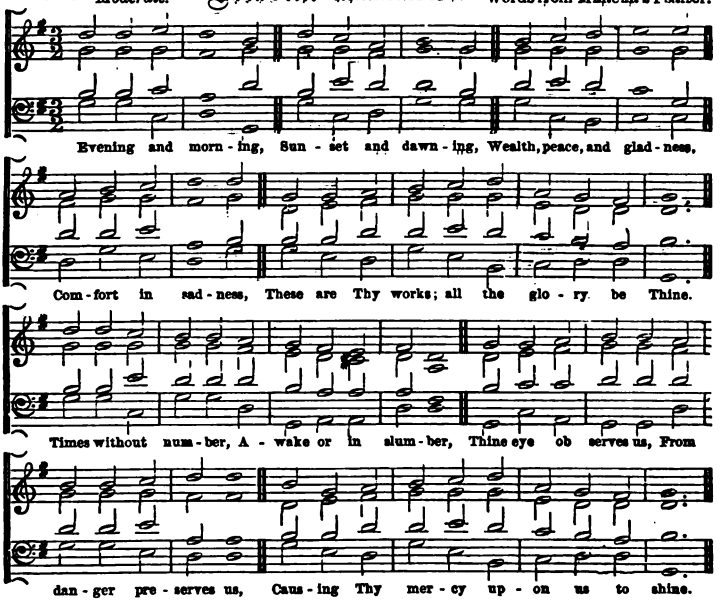

Father, O hear me! Pardon and spare me!
Quench all my terrors, Blot out my errors,
That by Thine eyes they may no more be scanned.
Order my goings, direct all my doings,
As it may please Thee, retain or release me,
All I commit to Thy Fatherly hand.

Griefs of God's sending, All have an ending;
Clouds may be pouring, Wind and wave roaring,
Sunshine will come when the tempest has passed.
Joys still increasing, and peace never ceasing,
Faith lost in vision, and hope in fruition:
These are the joys which I look for at last.

181. *Joyful.* St. Magnus. C.M.

PLAYFORD'S *Divine Companion*, 1709.

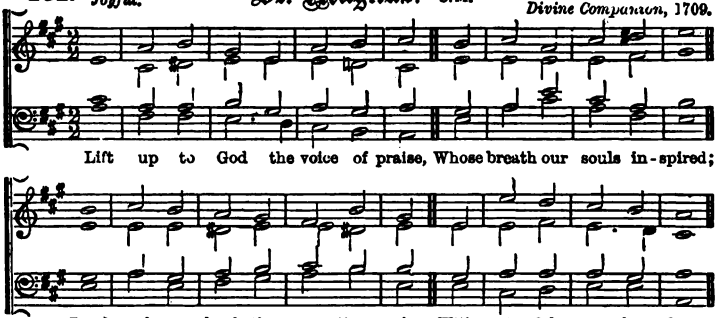

182. *Joyful.* Chichester. 8.7.8.7.8.7.8.7.

S. WESLEY.

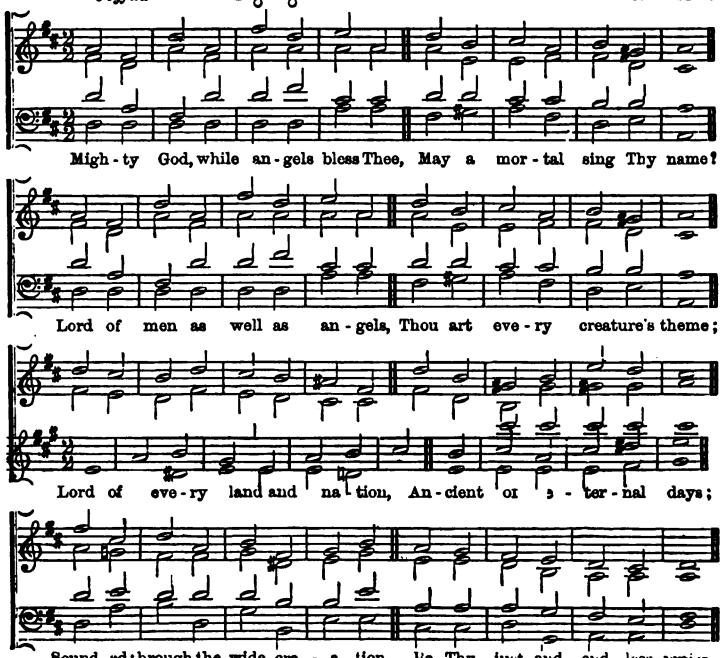

183. *Joyful.* Hampton. S.M.

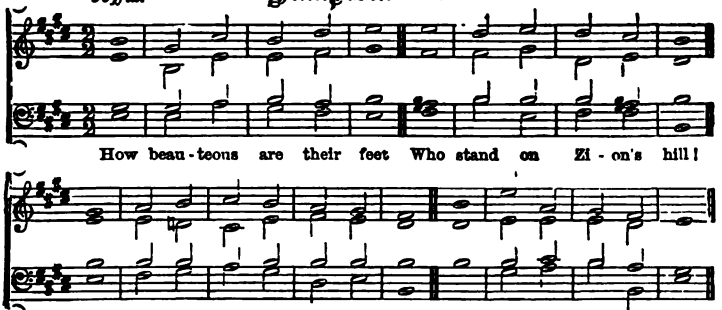

184. *Moderate.* Carey. 88.88.88. CAREY, 1730.

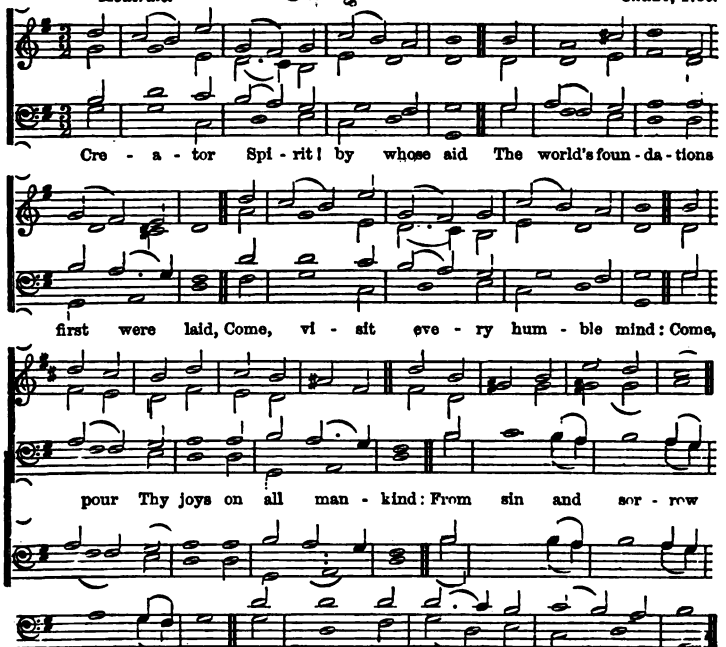

185. *Slow.* Wirksworth. S.M. J. Green's *Collection*, 1724.

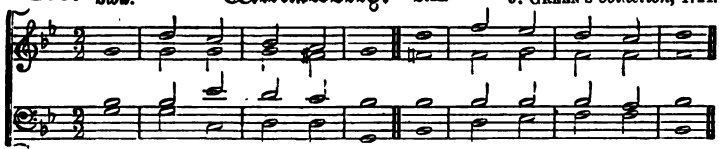

Far from my heaven-ly home, Far from my Fa-ther's breast,

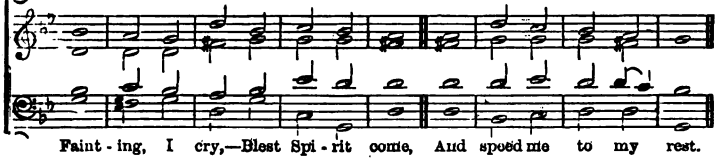

Faint-ing, I cry,—Blest Spi-rit come, And speed me to my rest.

186. *Sustained.* Pentecost. L.M. Ascribed to Ambrose. Harmonized by Bach

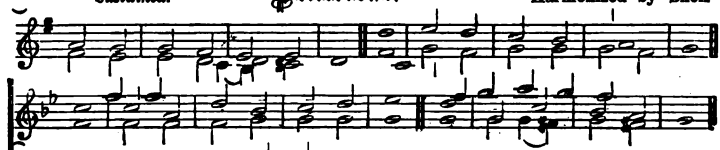

E-ter-nal Spi-rit! we con-fess And sing the won-ders of Thy grace;

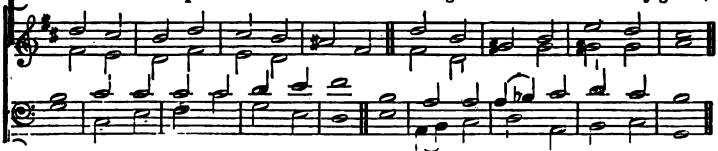

Thy power conveys our blessings down From God the Fa-ther and the Son.

187. *Moderate.* Irish. C.M. Ashworth's *Collection*, 1765.

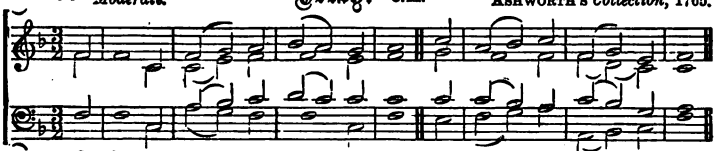

O for an o-ver-com-ing faith, To cheer my dy-ing hours;

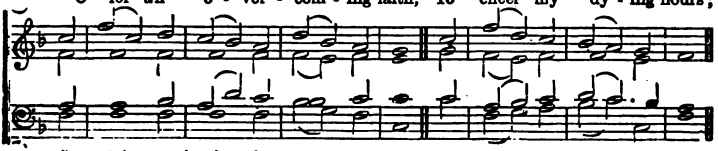

To tri-umph o'er the mon-ster Death, And all his frightful powers.

188. *Joyful.* Glasgow. C.M. ANDRO HART'S PSALTER, 1615.

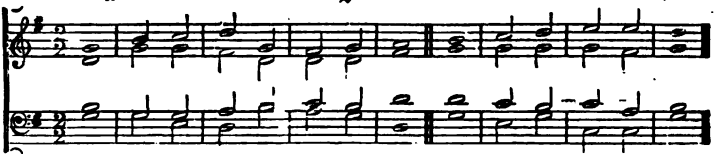

Thrice hap - py souls, who born from heaven, While yet they so - journ here,

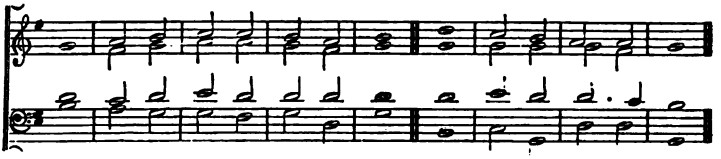

Thus all their days with God be - gin, And spend them in His fear.

189. *Moderate.* Lubeck. 88.88.88. LUTHER, 1537. Harmonized by MENDELSSOHN.

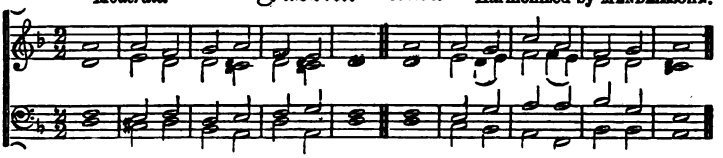

Lo! God is here; let us a - dore, And own how dreadful is this place!

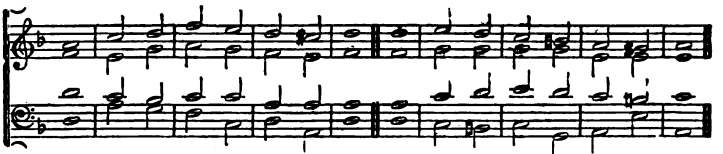

Let all with - in us feel His power, And si - lent, bow be - fore His face;

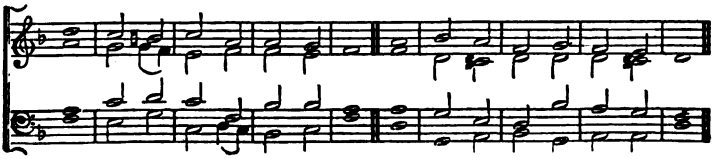

Who know His power, His grace who prove, Serve Him with awe, with reverence love.

190. *Moderate.* Manchester. C.M. Dr. Wainwright, d. 1782.

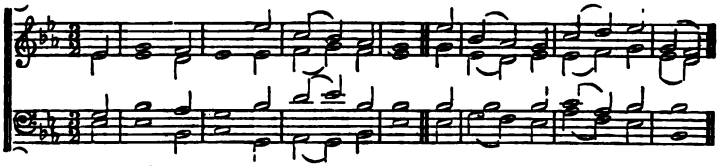

How sad our state by na - ture is Our sin, how deep it stains!

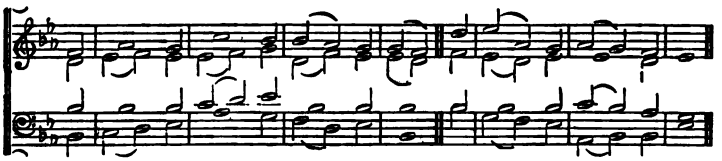

And Sa - tan binds our cap - tive souls Fast in his slav - ish chains.

191. *Calm and slow.* Gotha. 7.7.7.7.7.7. German Choral.

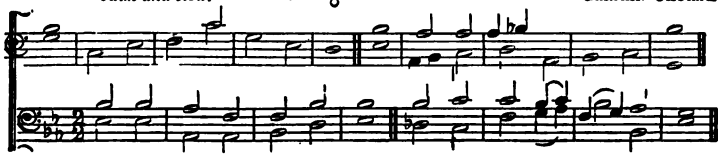

Son of God, to Thee I cry; By the ho - ly mys-te - ry

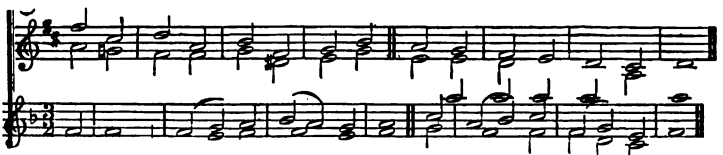

Of Thy dwell-ing here on earth, By Thy pure and ho - ly birth,

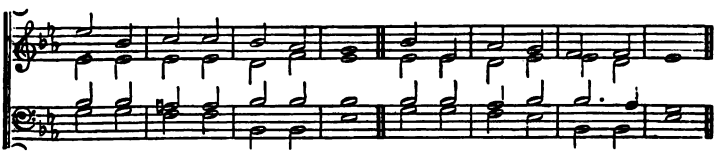

Lord, Thy pre-sence let me see, Man - i - fest Thy - self to me.

192. *Moderate.* Potsdam. S.M. From Bach.

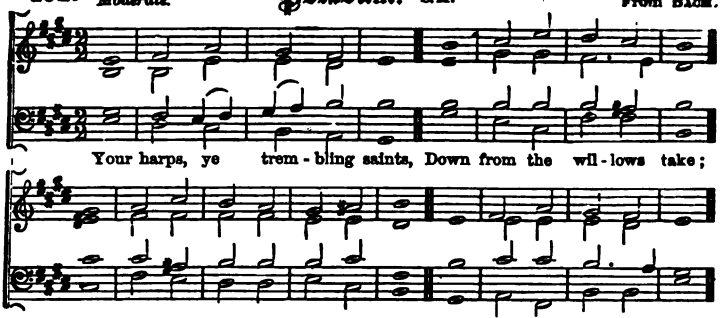

193. *Moderate.* Emmaus. C.M.

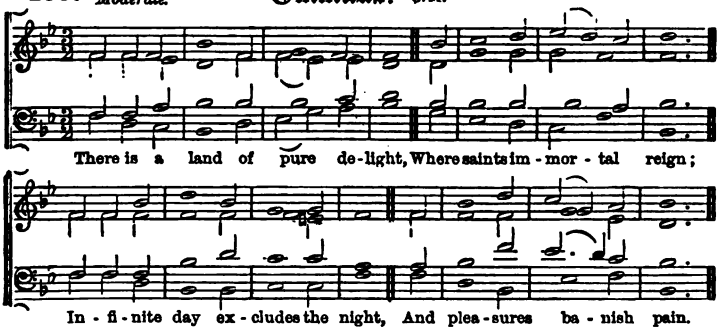

194. *Calm and sustained.* Northampton. C.M. Dr. Croft, d. 1727.

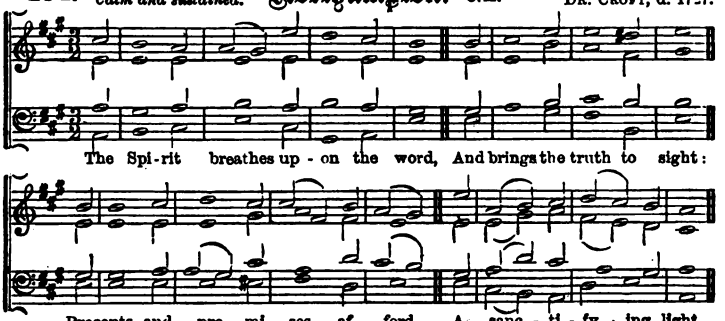

195. *Slow.* Liguria. 7.7.7.7. AMBROSE, c. 397.

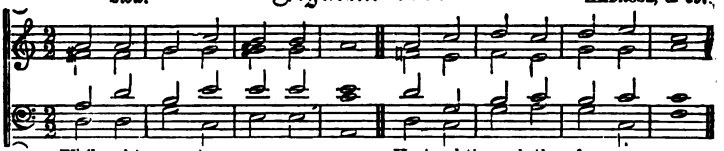

While with ceaseless course the sun Hast-ed through the for-mer year,

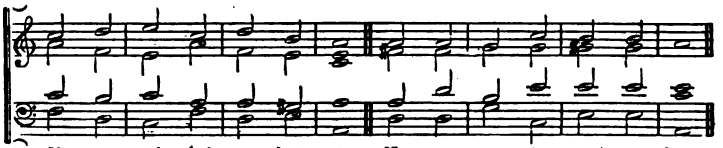

Ma-ny souls their race have run, Ne-ver more to meet us here.

196. *Plaintive.* Hamburgh. 8.7.8.7.8.8.7.7. DARMSTÄDTER CANTIONAL, 1687.

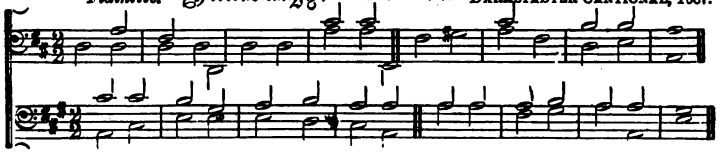

Man of sorrows, and ac-quaint-ed With our griefs, what shall we say?

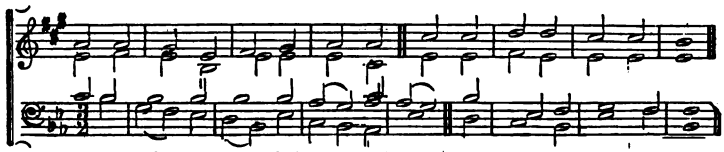

Ne-ver lan-guage yet hath paint-ed All the woes that on Thee lay.

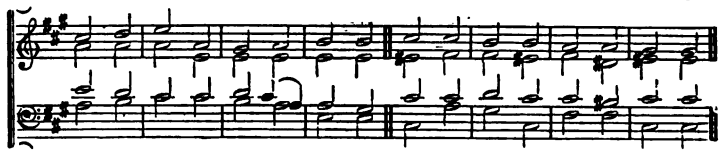

Had I seen Thee, clothed in weakness, Bearing our reproach with meekness,

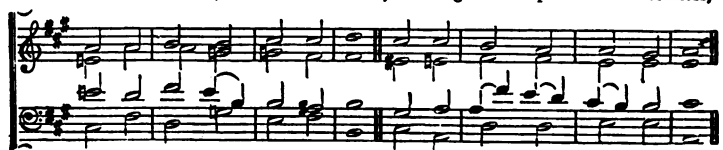

To at-tend Thee day and night, Would have been my heart's de-light.

197. *Moderate.* Haarlem. L.M. HANDEL.

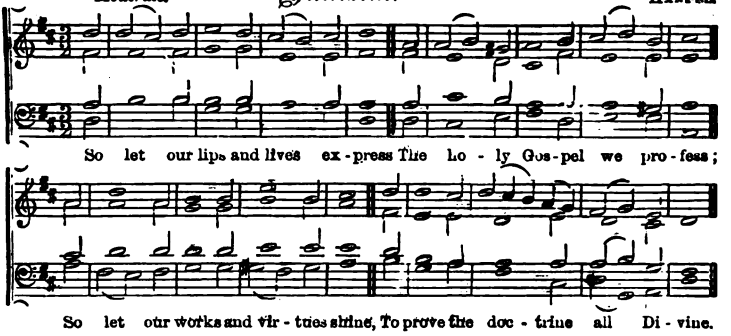

198. *Moderate.* Castor. C.M. PHILIP HART, 1689.

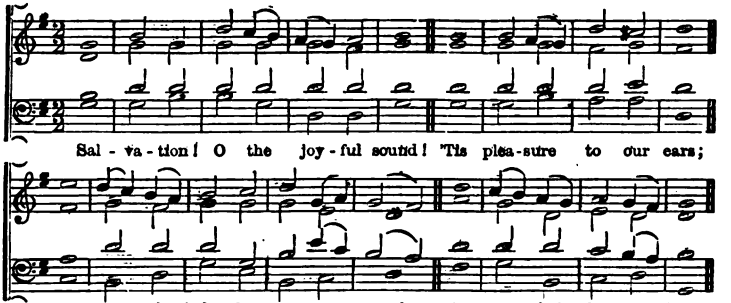

199. *Bold.* Carinthia. 7.7.7.7. FREYLINGHAUSEN'S *Gesangbuch*, 1704.

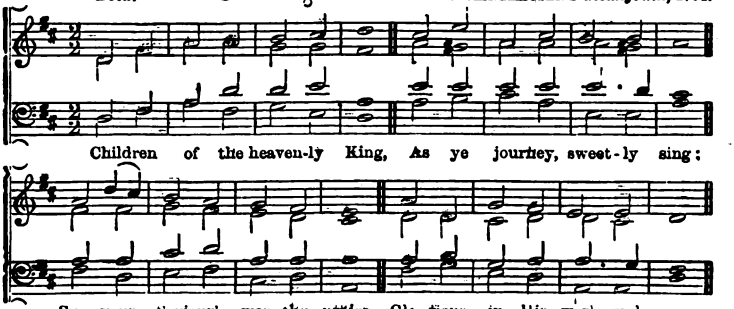

200. *Joyful.* Salisbury. C.M.

RAVENSCROFT'S *Whole Books of Psalms*, 1621.

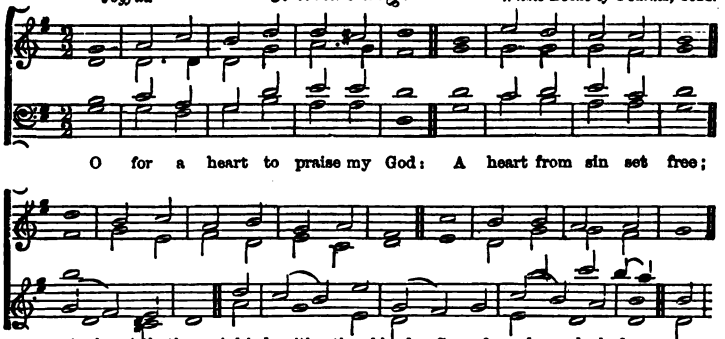

201. *Joyful.* Philadelphia. L.M.

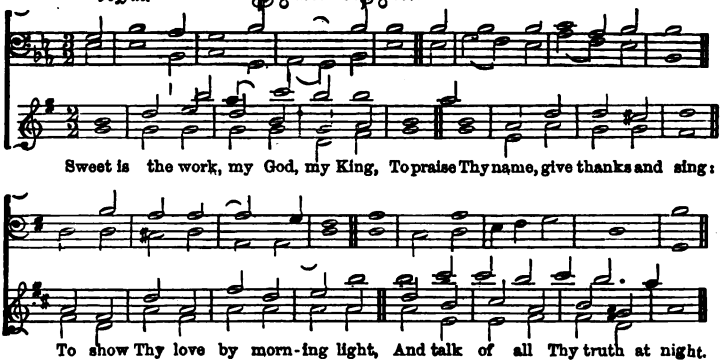

202. *Moderate.* Invitation. C.M.

T. HASTINGS.

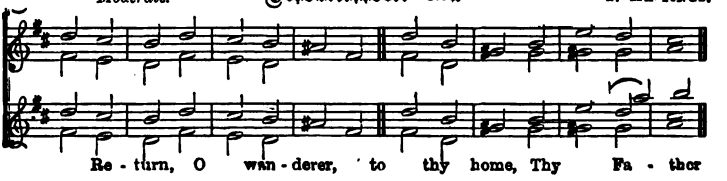

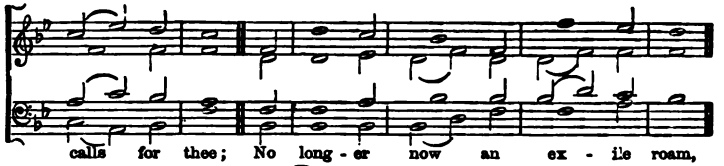

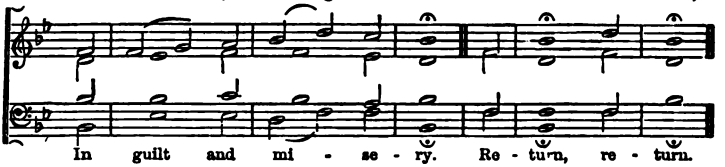

203. *Sustained.* Windsor. C.M. ESTE'S PSALTER, 1592.

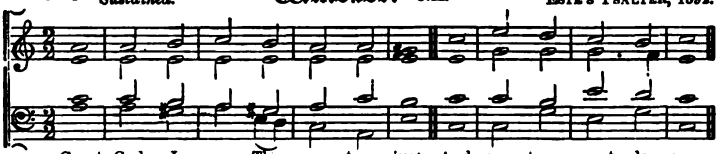

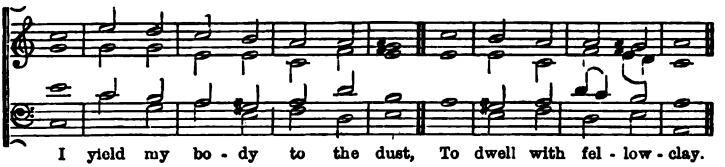

204. *Joyful.* Southminster. 7.7.7.7. ORLANDO GIBBONS, Mus. Doc., 1623.

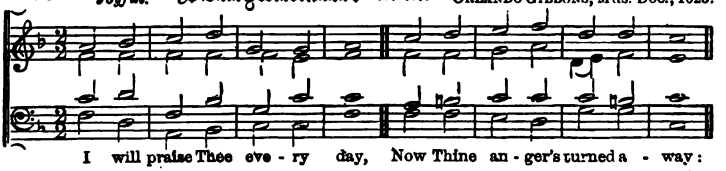

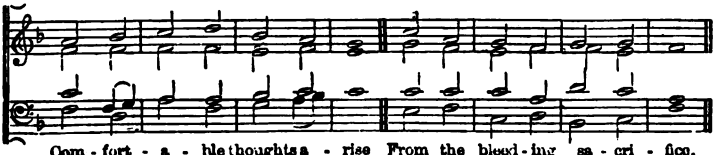

205. *Joyful.* Aslacton. 8.7.8.7.4.7., or 8.7.8.7.8.7. DR. GAUNTLETT, 1859.

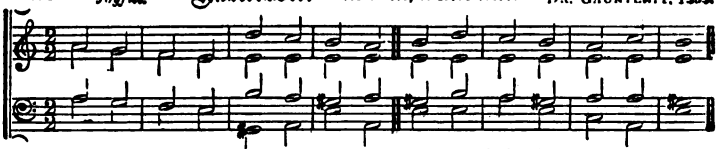

An - gels, from the realms of glo - ry, Wing your flight o'er all the earth,

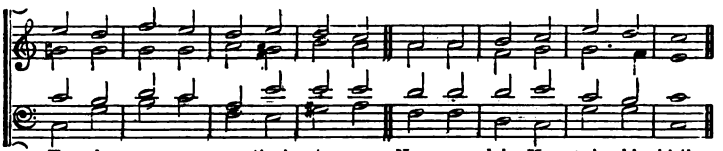

Ye who sang cre - a - tion's sto - ry Now pro - claim Mes - si - ah's birth;

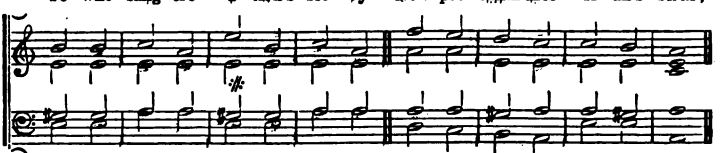

Come and worship; Come and worship; Wor - ship Christ, the new-born King.

206. *Joyful.* Arnsberg. 8.8.7.8.8.7. FREYLINGHAUSEN, 1704.

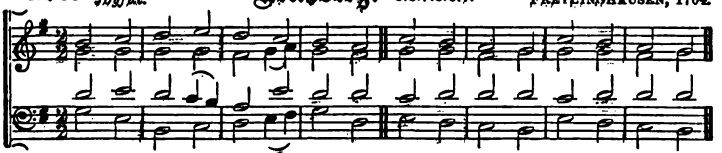

Praise Je - ho - vah! bow be - fore Him; O be joy - full! saints a - dore Him,

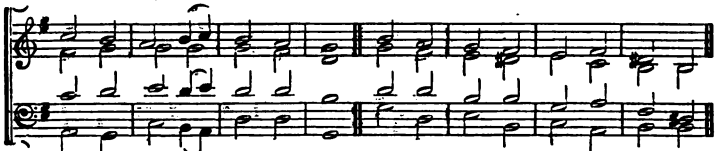

E - ver - more His deeds pro - claim. He is migh - ty in cre - a - tion,

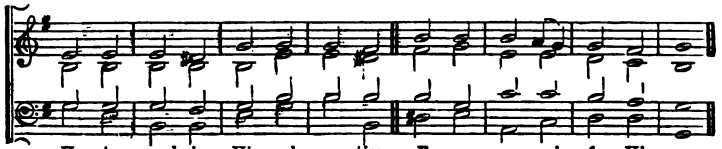

He is good in His sal - va - tion, E - ver mag - ni - fy His name.

207. *Moderate.* Boston. L.M.

Italian Melody, adapted by DR. LOWELL MASON.

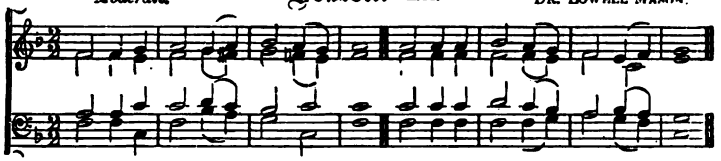

Up to the Lord, that reigns on high, And views the na-tions from a - far.

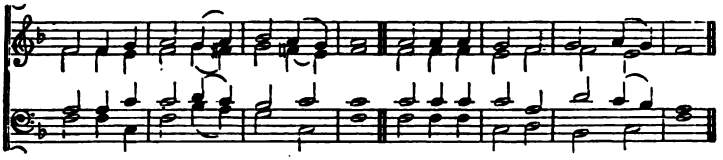

Let e-ver-last-ing prais-es fly, And tell how large His boun-ties are.

208. *Moderate.* Palestrina. 88.88.88.

PALESTRINA.

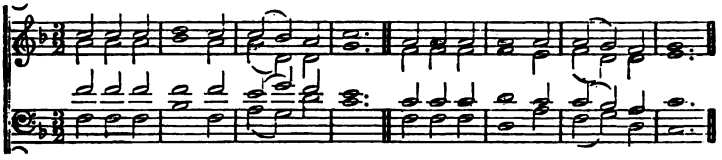

Je-sus, Thy boundless love to me No thought can reach, no tongue de-clare;

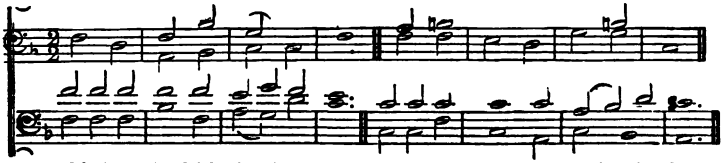

O knit my thankful heart to Thee, And reign without a ri-val there:

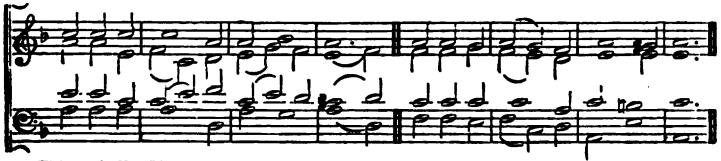

Thine wholly, Thine a-lone, I am: Lord, with Thy love my heart in-flame.

209. *Moderate* Dusseldorf. 7.7.7.5. JOHANN CRÜGER, 1656.

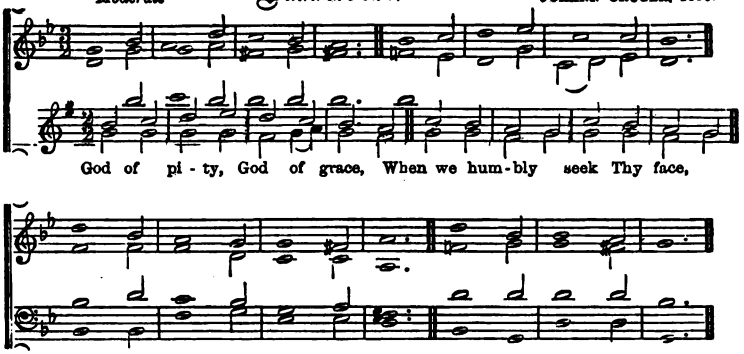

210. *Joyful.* Lucerne. 888.888. *Strasburg Gesangbuch*, 1525.

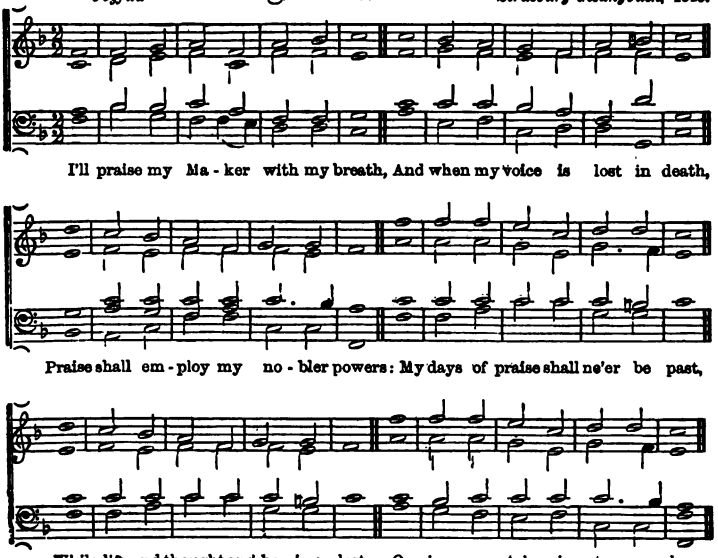

211. *Moderate.* Bexley. C.M. From *Sacred Harmony*, 1760.

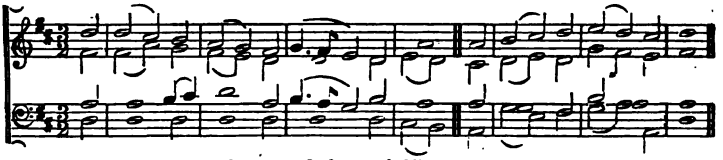

The mer - cies of my God and King My tongue shall still pur - sue:

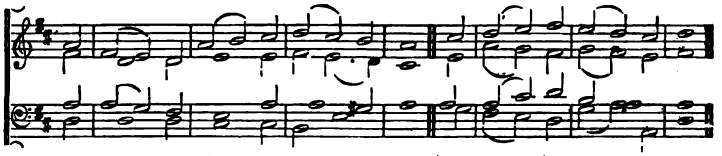

O hap - py they who, while they sing Those mer - cies, share them too.

212. *Moderate.* Burnham. 6.6.6.6.8.8. Dr. Croft, d. 1727.

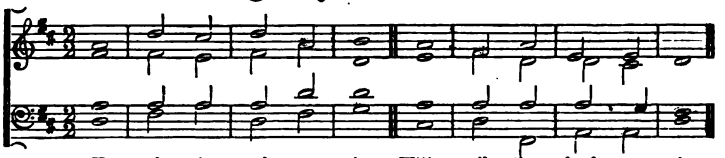

Ye vir - gin souls, a - rise; With all the dead, a - wake;

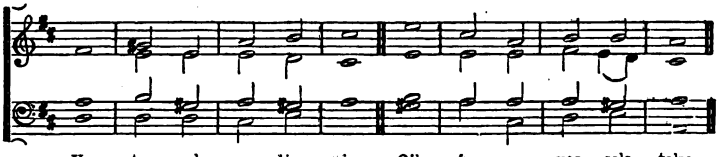

Un - to sal - va - tion wise, Oil in your ves - sels take:

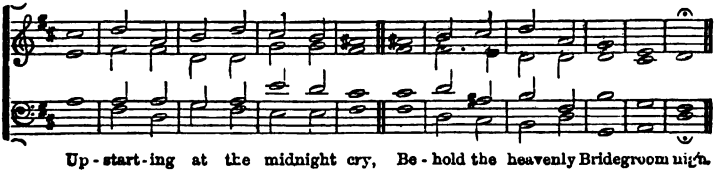

Up - start - ing at the midnight cry, Be - hold the heavenly Bridegroom nigh.

213. *Bold.* Holywell. L.M. GLOCK.

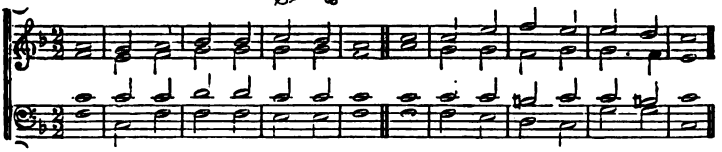

With all my powers of heart and tongue, I'll praise my Ma - ker in my song:

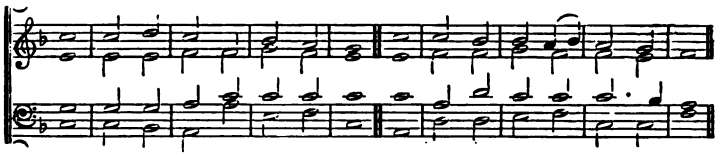

An - gels shall hear the notes I raise, Ap - prove the song, and join the praise.

214. *Grave.* Tutterworth. 8.7.8.7.4.7. ANCIENT MELODY. (*Stabat Mater*, or *Dies Ira.*)

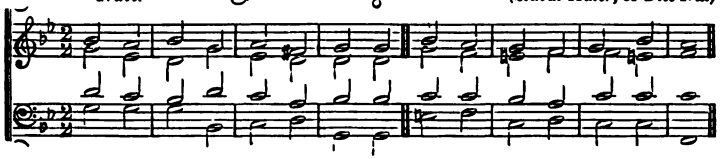

Lo! He comes with clouds de - scend - ing, Once for favoured sin - ners slain;

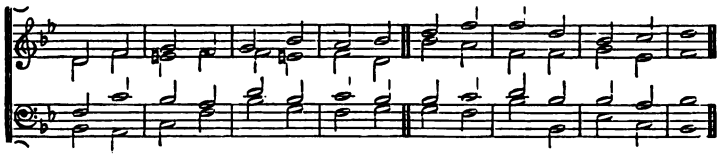

Thousand thousand saints at - tend - ing, Swell the tri - umph of His train:

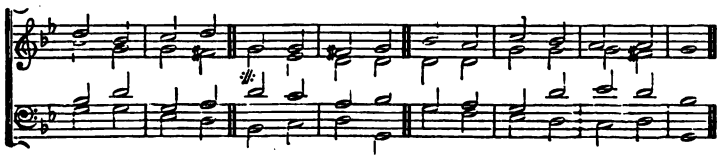

Hal - le - lu - jah! Hal - le - lu - jah! Je - sus comes, and comes to reign.

215. *Bold.* Miles' Lane. C.M. Shrubsole

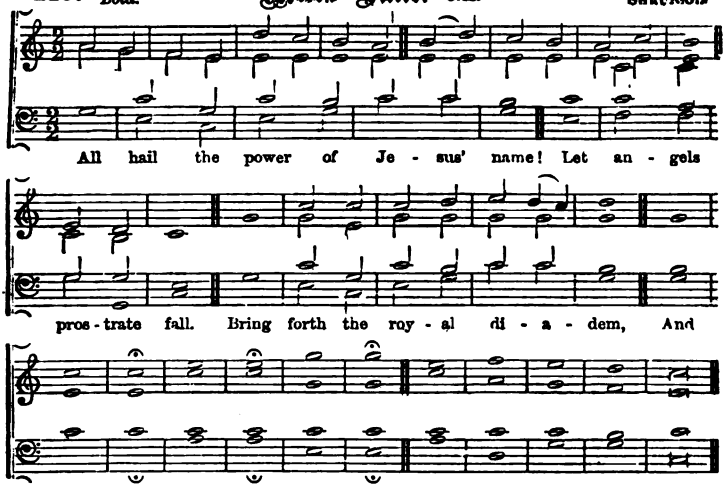
All hail the power of Je - sus' name! Let an - gels
pros - trate fall. Bring forth the roy - al di - a - dem, And
crown Him, crown Him, crown Him, Crown Him Lord of all.

216. *Sustained.* St. John. 66.66.88. Handel, 1742.

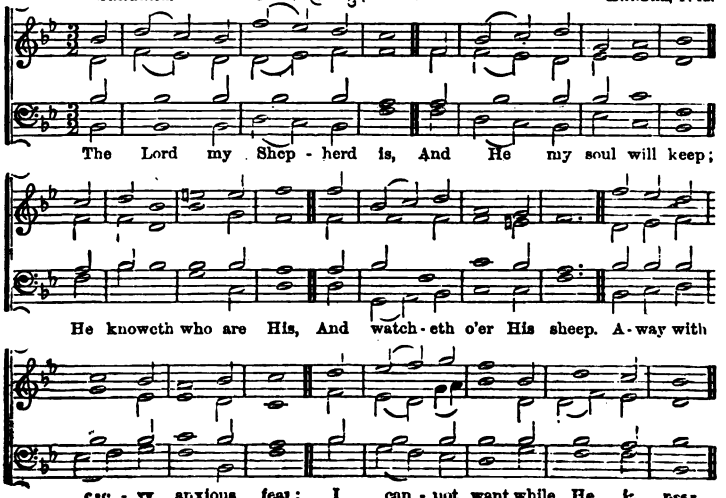
The Lord my Shep - herd is, And He my soul will keep;
He knoweth who are His, And watch - eth o'er His sheep. A - way with
cre - vy anxious fear; I can - not want while He is near.

217. Hayne. L.M.

Dr. L. G. Hayne, by permission.

Moderate.

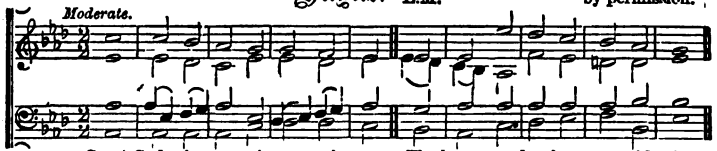

Great God, whose u - ni - ver-sal sway, The known and unknown worlds obey,

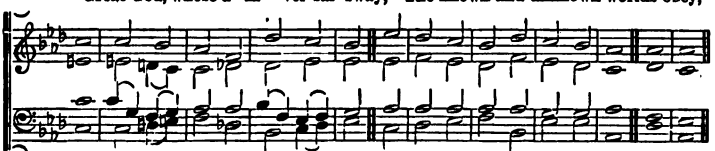

Now give the king-dom to Thy Son, Extend His power, exalt His throne. Amen.

218. Cassell. 7.7.7.7.7.7.7.7.

Joyful.

Choral Book of the Bohemian Brethren, 1784.

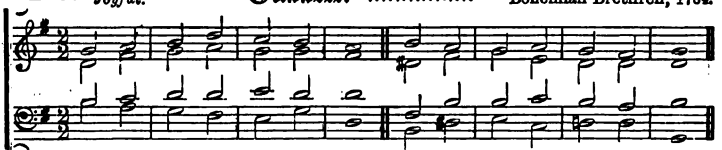

Thou who art enthroned a - bove, Thou by whom we live and move,

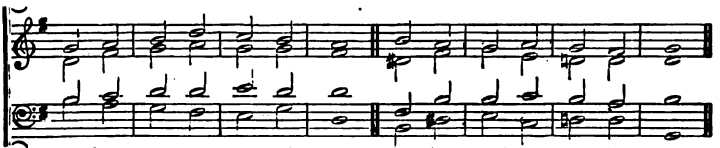

O how sweet, with joy - ful tongue, To re - sound Thy praise in song!

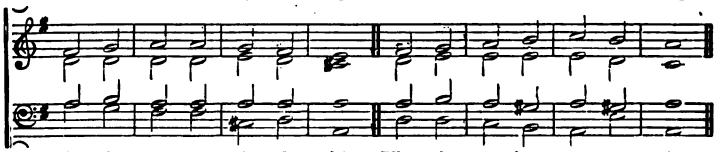

When the morn-ing paints the skies, When the sparkling stars a - rise,

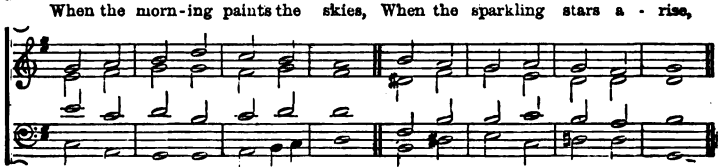

All Thy fa - vours to re - hearse, And give thanks in grate-ful verse.

219. *Moderate.* **Boylston.** S.M. Dr. Lowell Mason.

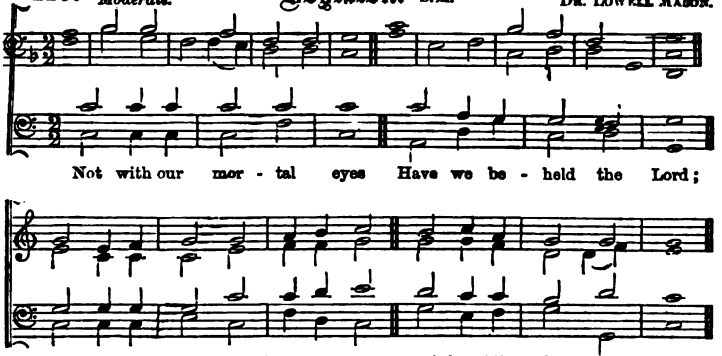

220. *Slow and sustained.* **Faleham.** 64.64.664. Dr. Gauntlett. From *St. Mark's Tune Book.*

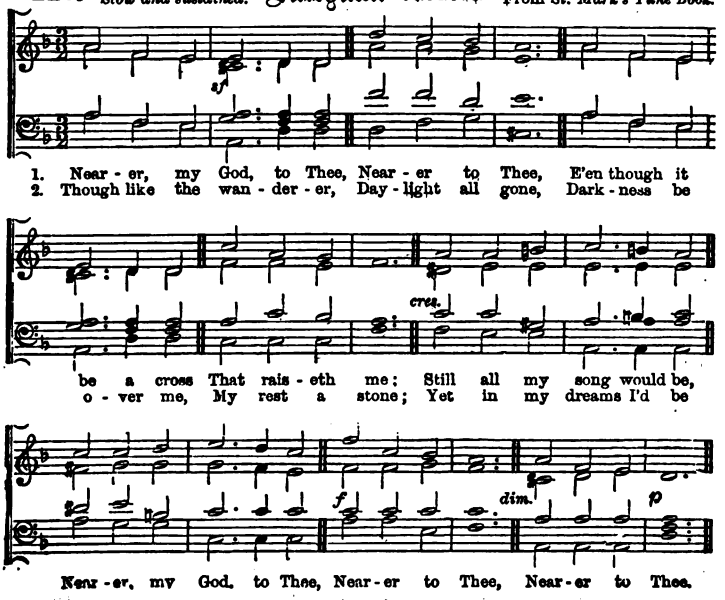

221. *Bold.* Pyrton. L.M.

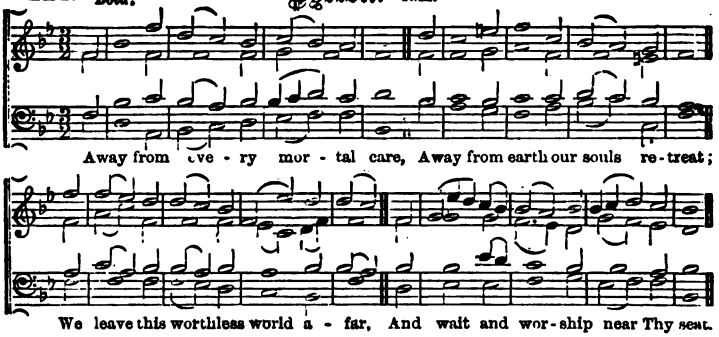

222. *Moderate.* Shiloh. 7.6.7.6.7.6.7.6. S. Salvatori.

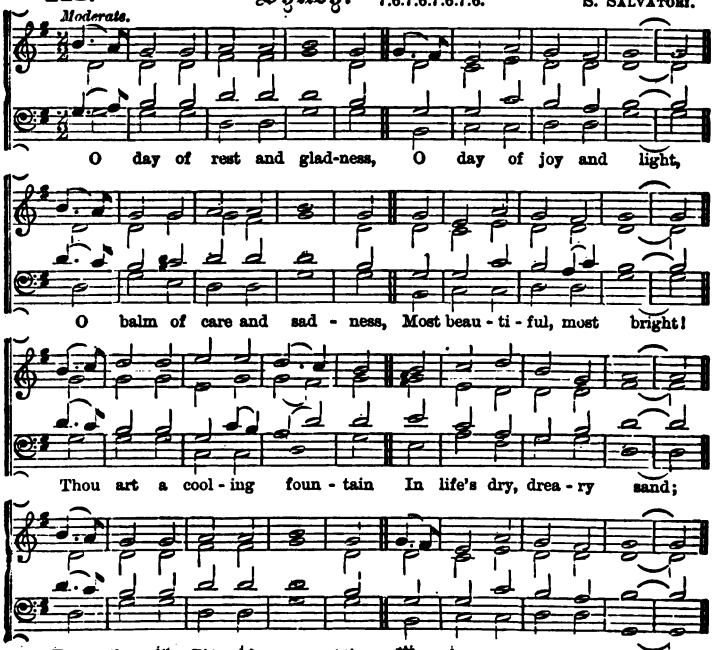

223. *Bold.* Mamre. L.M. From HANDEL.

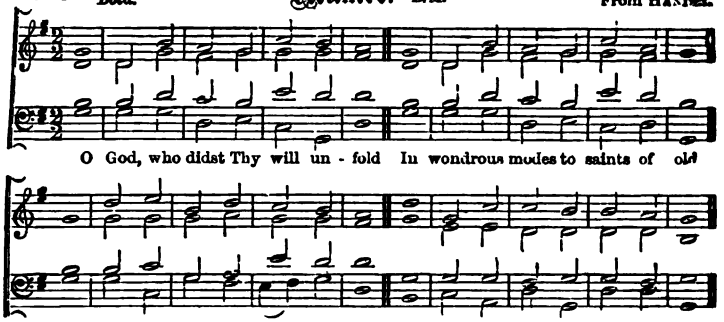

224. *Joyful.* Bonchurch. 7.6.7.6.7.6.7.6. BEETHOVEN.

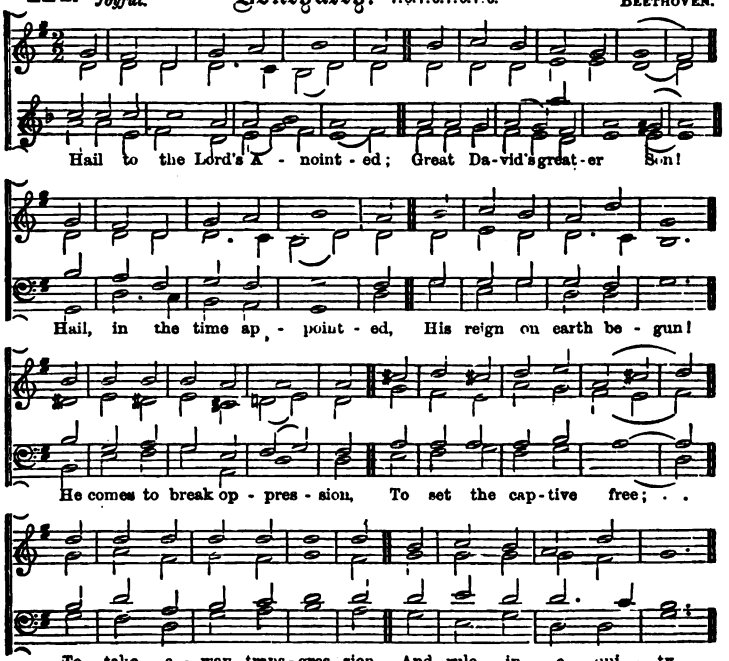

225. *Moderate.* **Doversdale.** L.M. STANLEY.

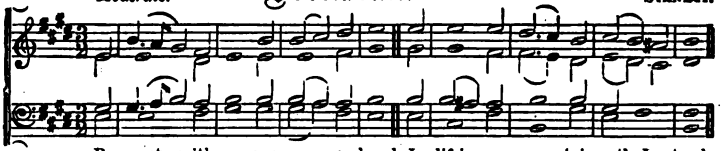

Be - set with snares on eve - ry hand, In life's un - cer - tain path I stand;

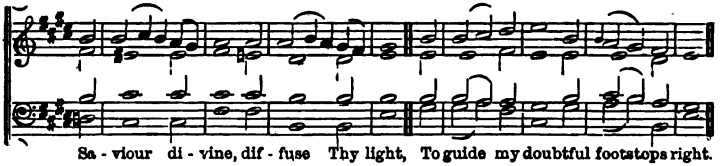

Sa - viour di - vine, dif - fuse Thy light, To guide my doubtful footsteps right.

226. *Joyful.* **King's College.** 66.66.88. HENRY LAWES, 1637.

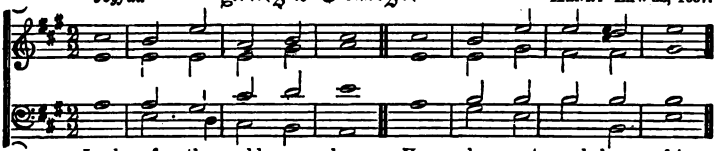

Lord of the worlds a - bove, How plea - sant and how fair

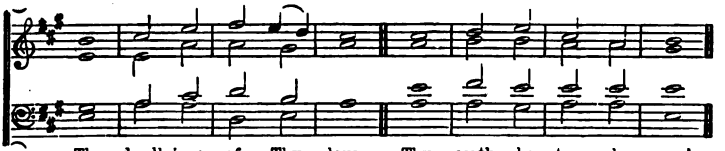

The dwell-ings of Thy love, Thy earth - ly tem - ples are!

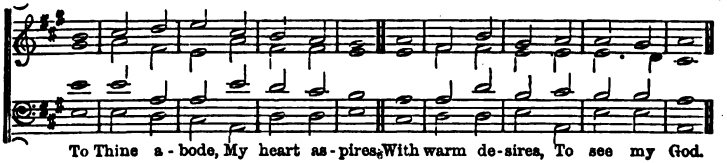

To Thine a - bode, My heart as - pires, With warm de - sires, To see my God.

227. *With repose, and slowly.* **Mulhausen.** 7.7.7.7. J. RUDOLPH AHLE, 1664.

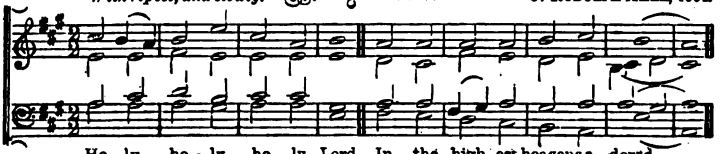

Ho - ly, ho - ly, ho - ly Lord, In the high - est heavens a - dored, . .

MULHAUSEN—*continued.*

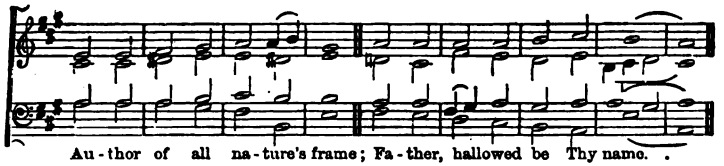

228. *Moderate.* **Norland.** S.M.

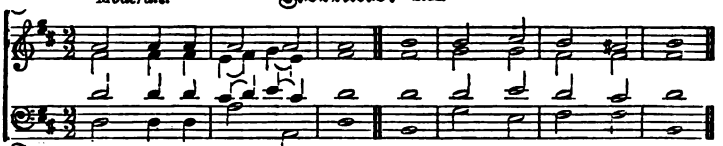

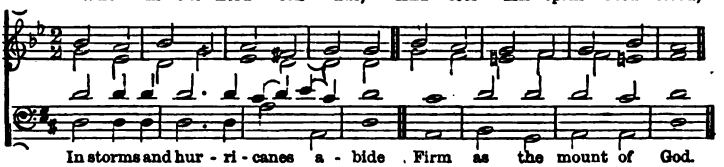

229. *Moderate.* **Zurich.** 888.888. SWISS MELODY.

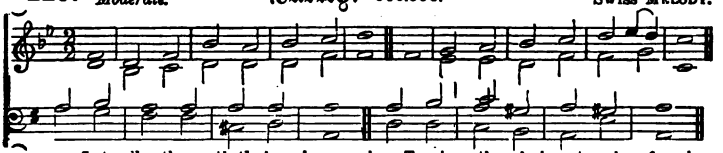

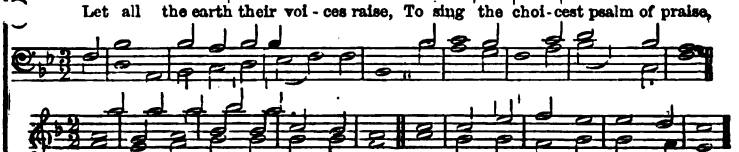

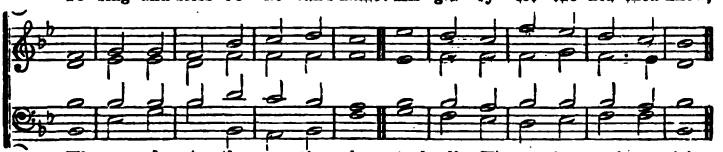

230. *Slow.* Tirzah. S.M. HENRY PURCELL.

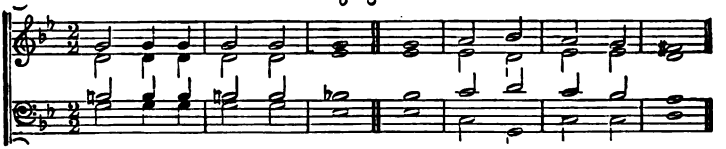

It is Thy hand, my God, My sor - row comes from Thee:

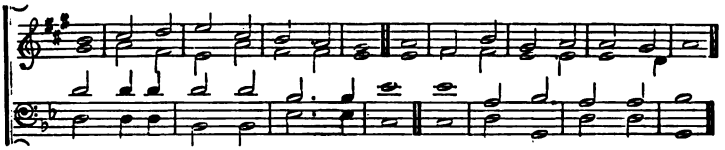

I bow be - neath Thy chasten - ing rod, 'Tis love that bruis - es me

231 *Moderate.* Oxford. 6.6.6.6. (Trochaic.) J. B. KÖNIG, 1738.

Lord, Thy word a - bi - deth, And our foot - steps guid - eth;

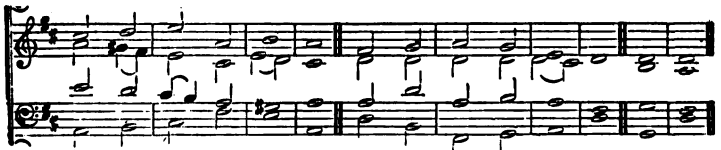

Who its truth be - liev - eth, Light and joy re - ceiv - eth. A - men.

232. *Moderate.* Elberfeldt. 8.7.8.7.8.7.8.7. JOHANN CRÜGER, 1649.

(An adaptation of this melody will be found in No. 178.)

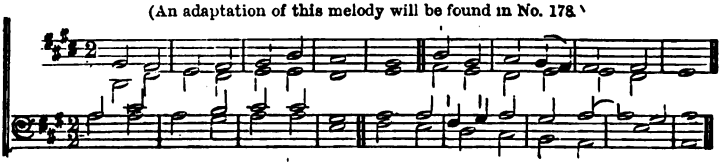

Je - sus, full of all com - pas - sion, Hear a hum - ble sin - ner's cry:

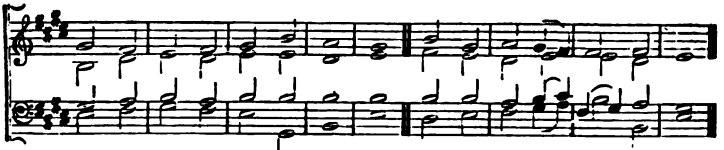

Let me see Thy great sal - va - tion, Or in dark de - spair I die.

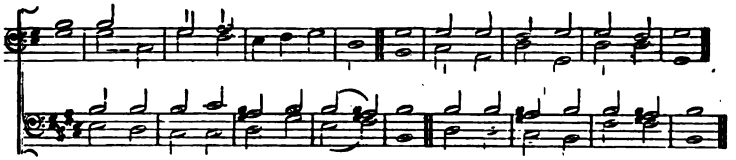

Guil - ty, but with heart re - lent - ing, O-ver-whelmed with helpless grief;

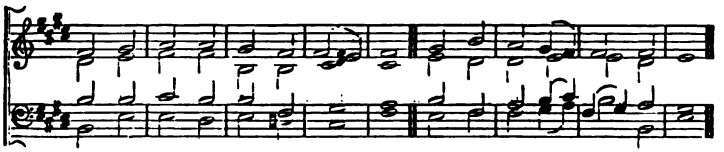

Pros - trate at Thy feet re - pent - ing, Send, O send me quick re - lief.

233. *Joyful.* Abbey. C.M. ANDRO HART'S PSALTER, 1615.

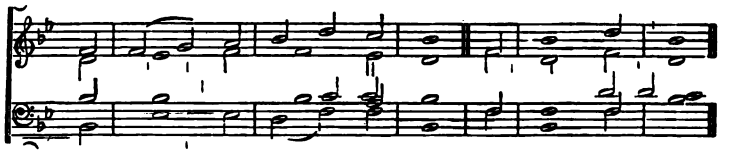

Spi - rit Di - vine, at - tend our prayers, And make this house Thy home;

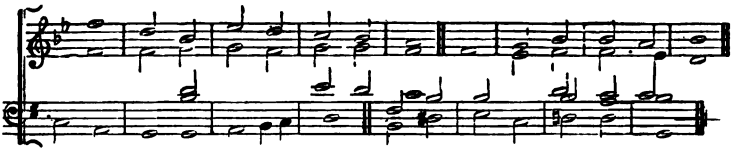

De - scend with all Thy gra - cious powers, O come, great Spi - rit, come!

234. *Joyful.* Naples. L.M. ITALIAN MELODY.

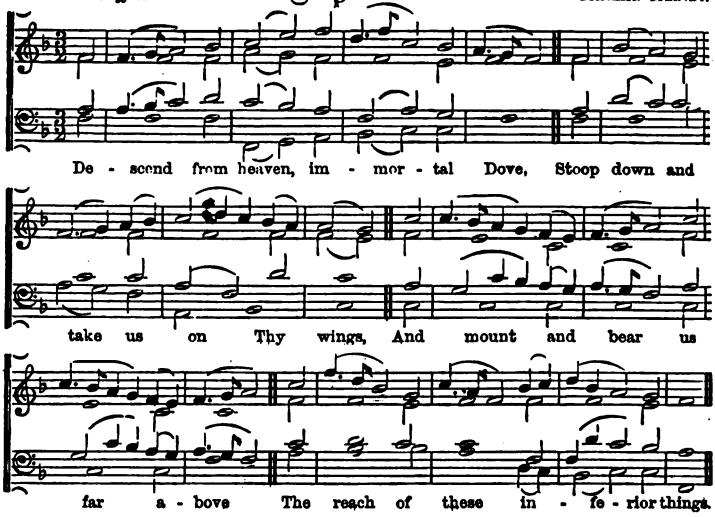

235. *Joyful.* Holstein. S.M.D. J. S. BACH.

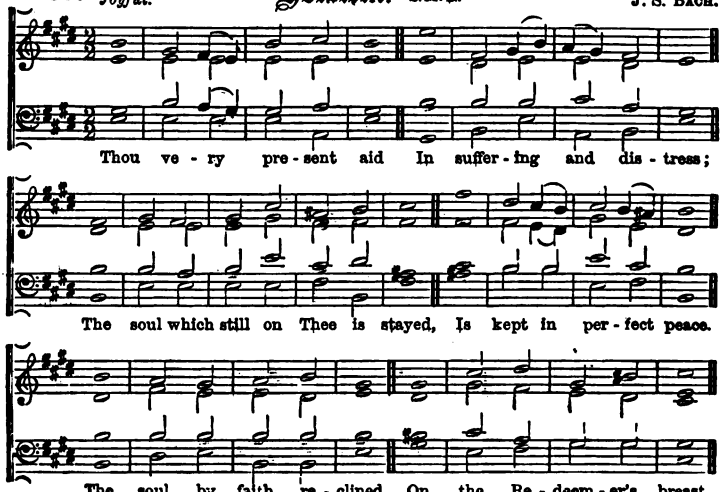

HOLSTEIN—*continued.*

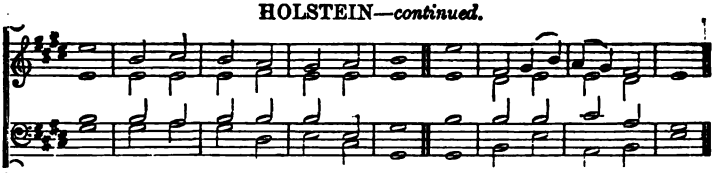

'Mid ra - ging storms ex - ults to find An e - ver - last - ing rest.

236. *Joyful.* Warrington. L.M. Rev. R. Harrison, d. 1810.

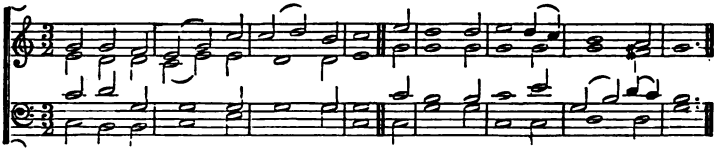

Nature with o - pen volume stands, To spread her Maker's praise a - broad;

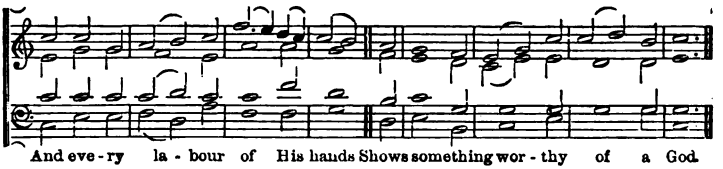

And eve - ry la - bour of His hands Shows something wor - thy of a God.

237. *Slow.* Holyrood. 7.7.7.7. Romberg.

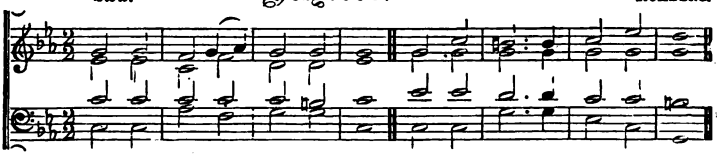

Fa - ther of e - ter - nal grace, Glo - ri - fy Thy - self in me;

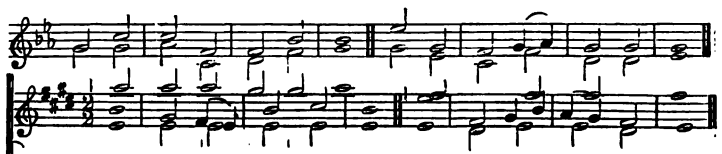

Meek - ly beam - ing in my face May the world Thine i - mage see.

238. Highbury. 66.86.47.

DR. GAUNTLETT, 1860.
Hallelujah, from the German.

Joyful.

From Egypt's bondage come, Where death and darkness reign, We seek our new, our

bet-ter home, Where we our rest shall gain. Hal-le-lu-jah! Halle-lu-jah! We are

on our way to God. Hal-le-lu-jah! Hal-le-lu-jah! We are on our way to God.

239. Dalkeith. 10.10.10.10.

T. HEWLETT,
by permission.

Moderate.

Here, O my Lord, I see Thee face to face; Here would I touch and

han-dle things un-seen; Here grasp with firm-er hand th' e-ter-nal grace,

And all my wea-ri-ness up-on Thee lean. A - - - men.

240. *Grave.* Oettingen. 87.87.887.

Melody of the 15th Century.
Harmonized by BACH.

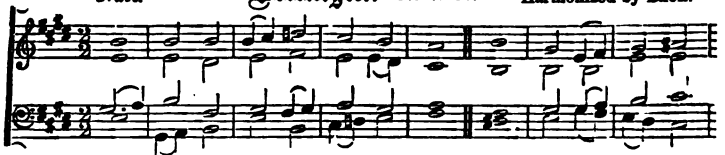

The Lord of might from Si - nai's brow Gave forth His voice of

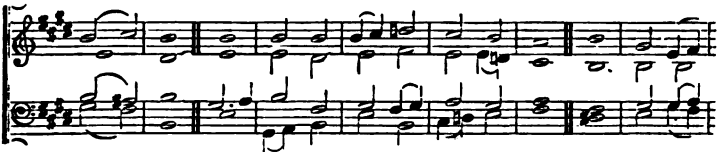

thun - der; And Is - rael lay on earth be - low, Outstretched in

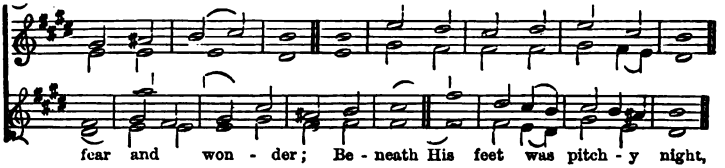

fear and won - der; Be - neath His feet was pitch - y night,

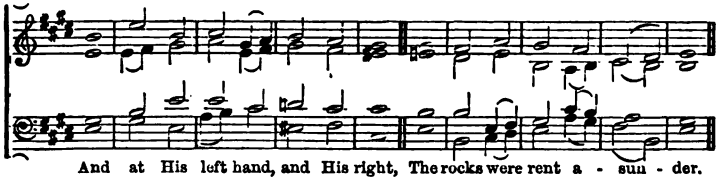

And at His left hand, and His right, The rocks were rent a - sun - der.

241. *Moderate.* Felix. C.M.

From MENDELSSOHN.

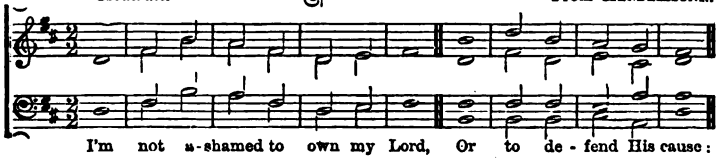

I'm not a-shamed to own my Lord, Or to de - fend His cause:

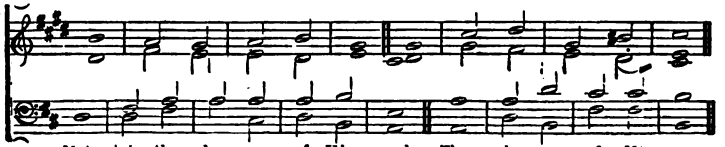

Main - tain the ho - nour of His word, The glo - ry of His cross.

242. *Joyful.* Easter Hymn. 7.7.7.7., with "Hallelujah."

From *Lyra Davidica*, 1708.

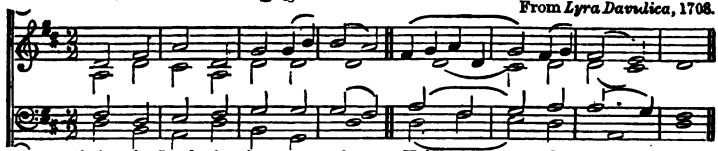

Christ, the Lord, is risen to - day, Hal - - - - - le - lu - jah!

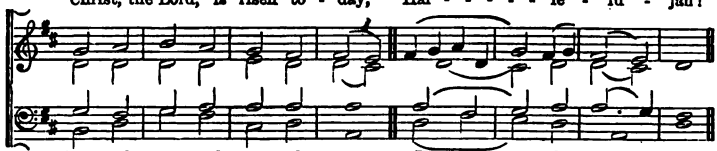

Sons of men, and an - gels, say: Hal - - - - - le - lu - jah!

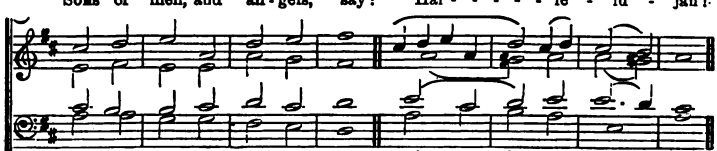

Raise your songs and tri - umphs high: Hal - - - - - le - lu - jah!

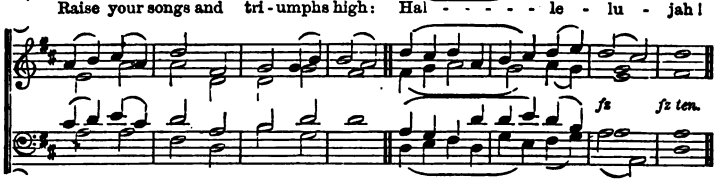

Sing, ye heavens, and earth re - ply, Hal - - - - - le - lu - jah!

243. *Cheerful.* Glastonbury. L.M.

From CHETHAM'S *Psalmody*.

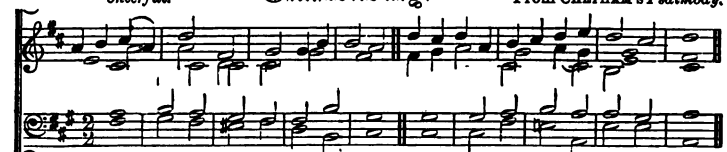

Bu - ried in shadows of the night, We lie till Christ restores the light;

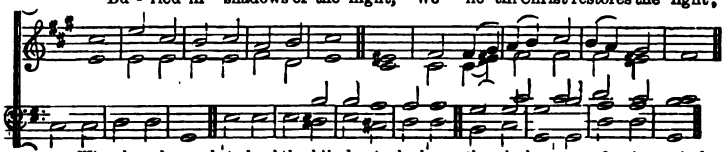

Wis - dom descends to heal the blind, And chase the dark - ness of the mind.

244. *Bold.* Danube. 88.88.88. MENDELSSOHN.

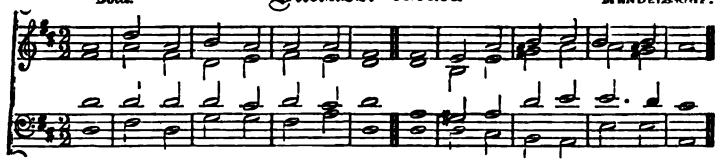

We sing His love, who once was slain, Who soon o'er death re-vived a-gain,

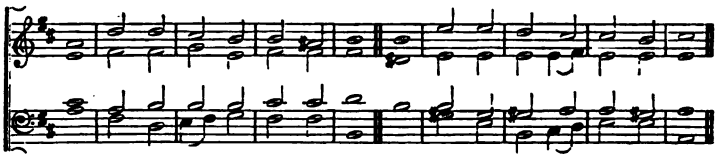

That all His saints through Him might have E-ter-nal con-quest o'er the grave.

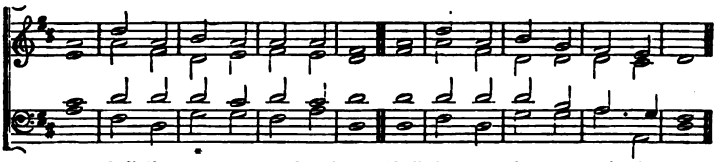

Soon shall the trum-pet sound, and we Shall rise to im-mor-tal-i-ty.

245. *Bold.* St. Paul. L.M. C. F. LAMPE, c. 1745.

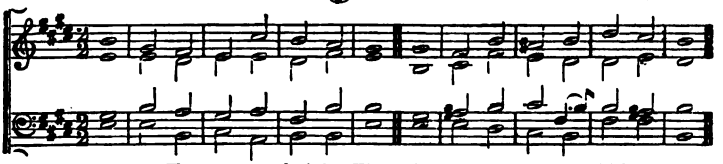

Je-sus, Thou e-ver-last-ing King, Ac-cept the tri-bute which we bring;

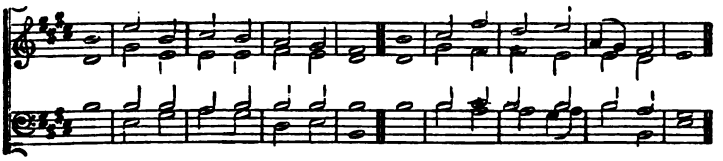

Ac-cept the well-deserved re-nown, And wear our prais-es as Thy crown.

246. *Moderate.* Doughton. 10.10.11.11. Dr. Gauntlett, 1860.

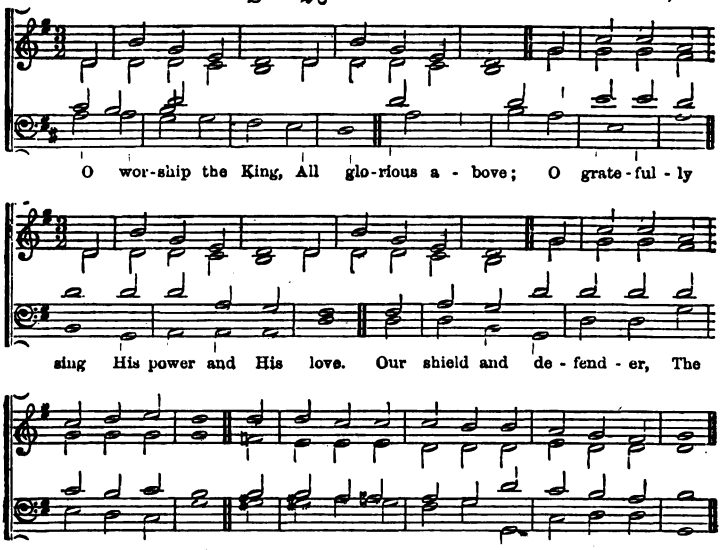

247. *Cheerful.* Colchester.. C.M. Playford.

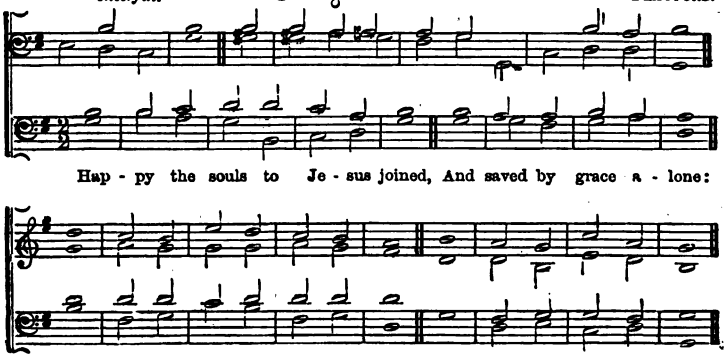

248. *Moderato.* **Benevento.** 7.7.7.7.7.7.7.7. S. Webbe.

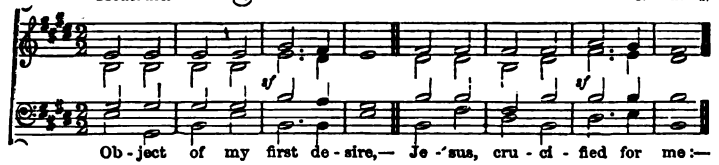

Ob - ject of my first de - sire,— Je - sus, cru - ci - fied for me:—

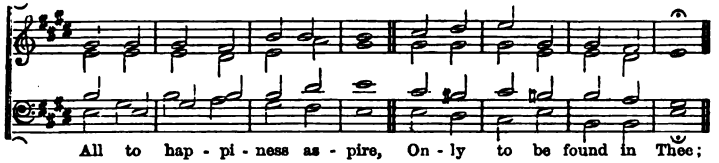

All to hap - pi - ness as - pire, On - ly to be found in Thee;

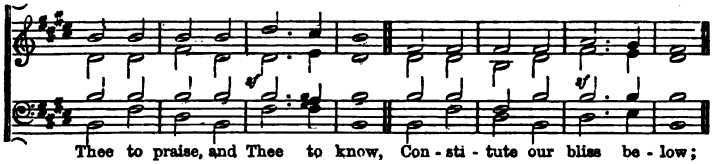

Thee to praise, and Thee to know, Con - sti - tute our bliss be - low;

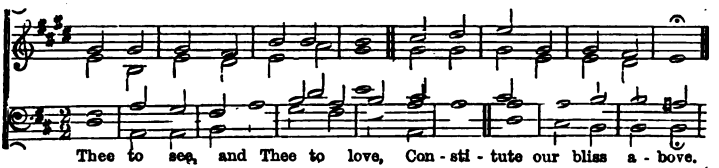

Thee to see, and Thee to love, Con - sti - tute our bliss a - bove.

249. *Sustained.* **Bavaria.** L.M. Mozart.

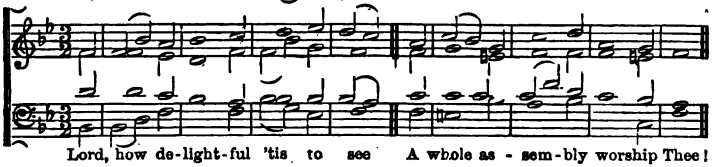

Lord, how de-light-ful 'tis to see A whole as - sem - bly worship Thee!

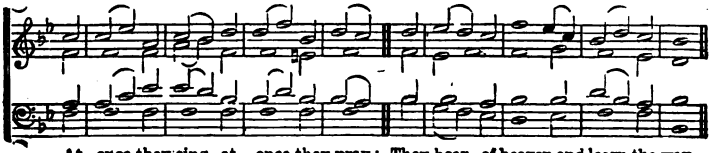

At once they sing, at once they pray; They hear of heaven and learn the way.

250. *Slow.* Berlin. L.M. GRAUN.

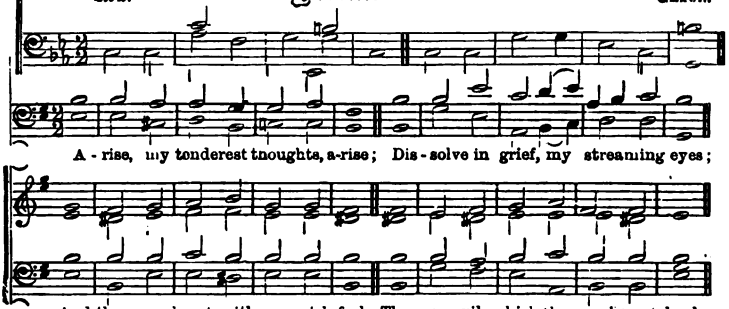

251. *Moderate.* Arnold. C.M. DR. S. ARNOLD, 1791.

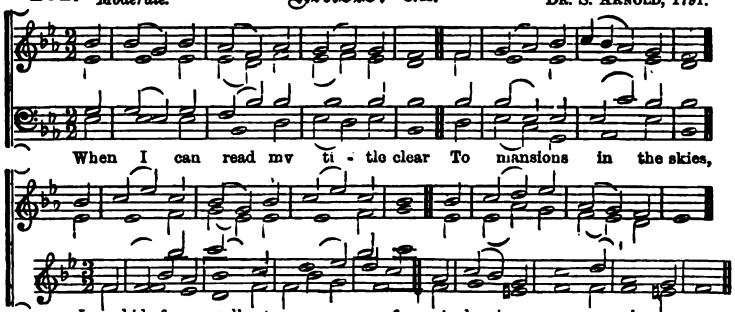

252. *Plaintive.* Burford. C.M. Attributed to H. PURCELL, d. 1695.

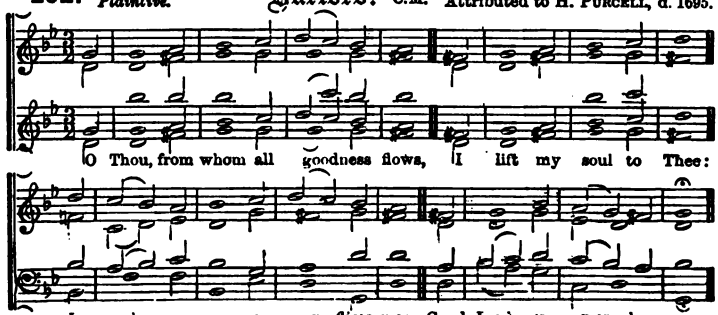

253. *Cheerful.* Ghent. 66.66.88.

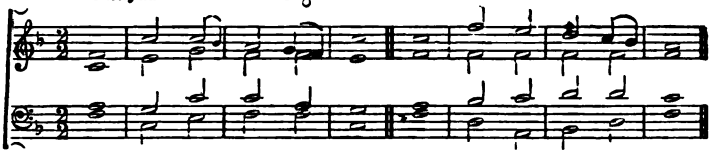

A - wake, ye saints, a - wake! And hail this sa - cred day:

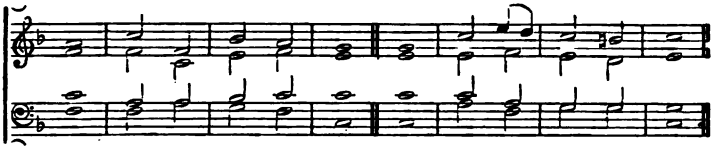

In loft - iest songs of praise Your joy - ful ho - mage pay:

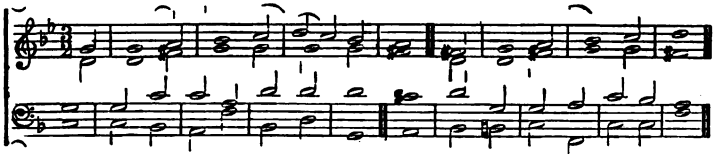

Come, bless the day that God hath blest, The type of heaven's e - ter - nal rest.

254. *Moderate.* Wiltshire. C.M. Sir George Smart, d. 1867.

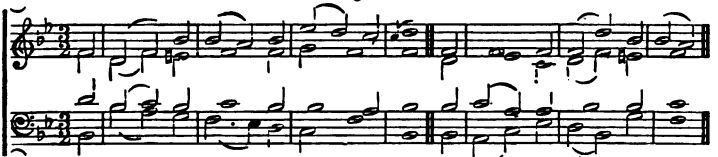

My God, the spring of all my joys, The life of my de - lights,

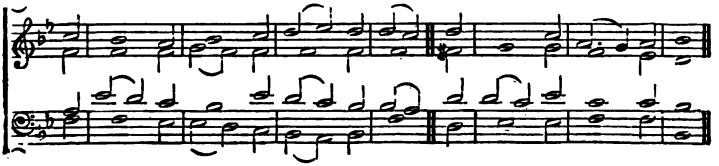

The glo - ry of my bright - est days, And com - fort of my nights.

255. *Bold.* Bishopsthorpe. C.M. JEREMIAH CLARKE, d. 1707.

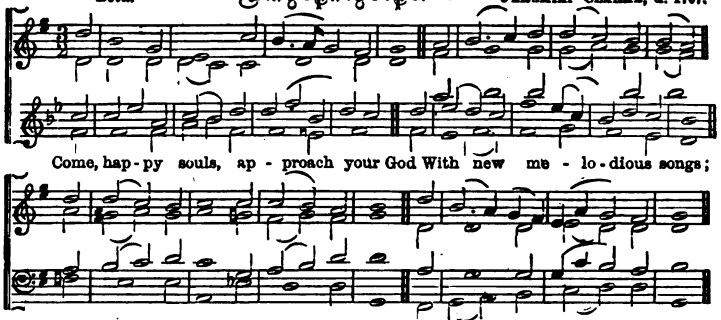

256. *Slow.* Armstadt. 7.7.7.7. J. S. BACH.

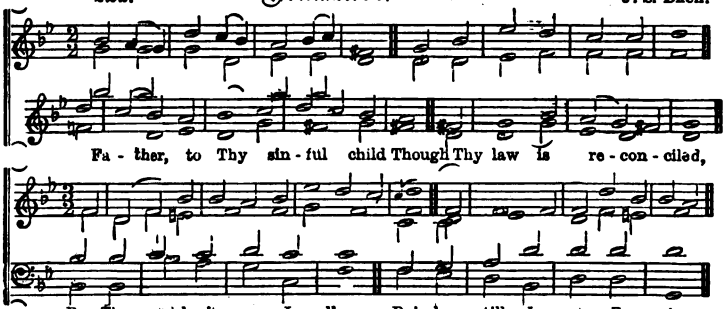

257. *Bold.* Incarnation. L.M. 8 lines.—(CHORAL.) BEETHOVEN.

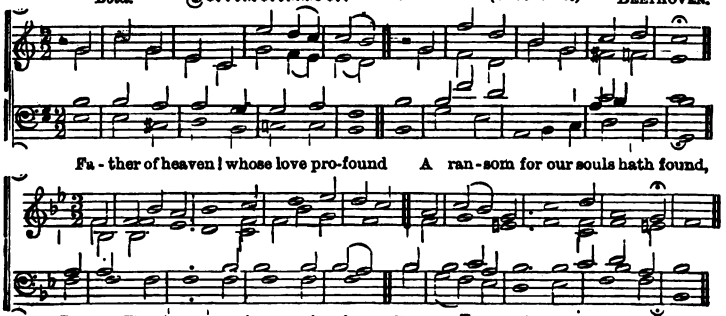

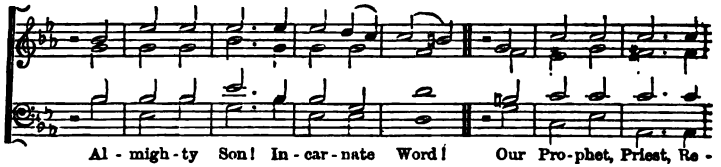

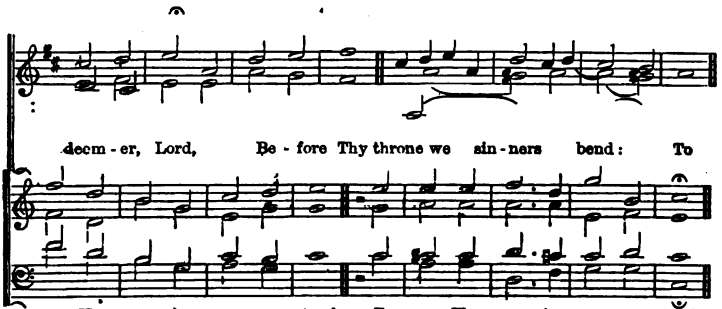

258. *Moderate.* **Lambeth.** 13.11.13.12. (Irregular.) DR. GAUNTLETT, 1860.

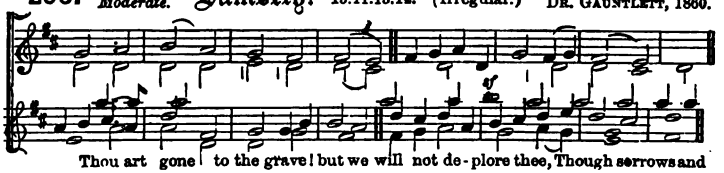

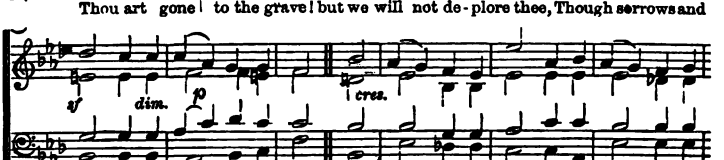

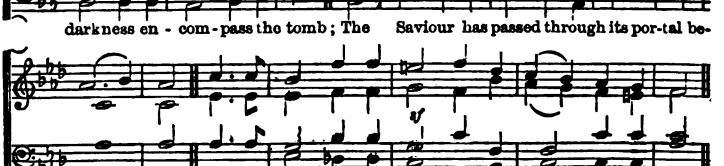

259. *Moderate.* Westminster. C.M. Dr. Narbs, d. 1783.

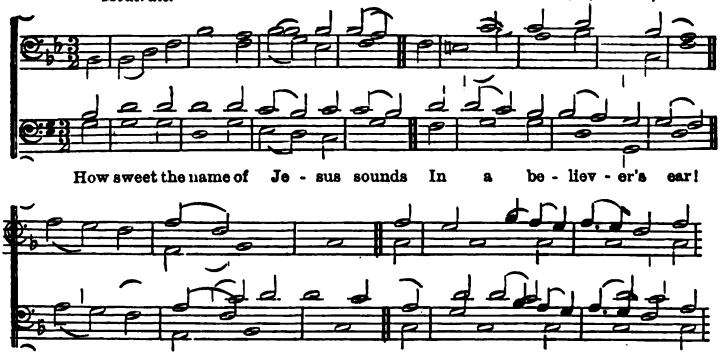

260. *Moderate.* Asaph. 8.7.8.7.7.7., or 8.7.4. Henry Purcell.

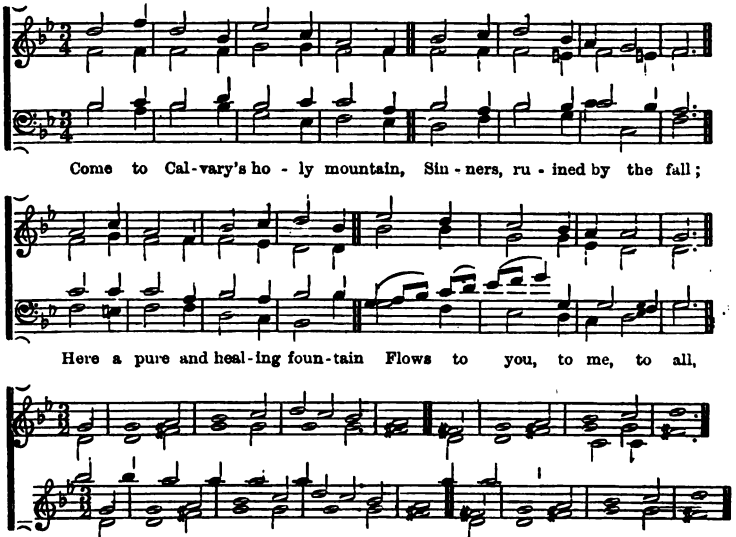

261. *Moderate.* Maccabeus. L.M. From HANDEL.

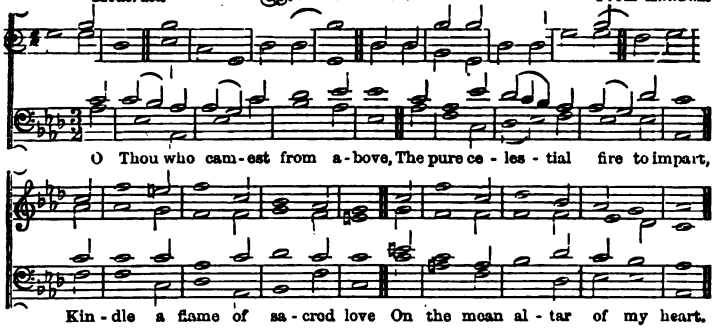

262. *Sustained.* Flanders. 8.7.8.7.8.7.8.7. JOHANN SCHOP. *Würtemberg Choralbuch*, 1641.

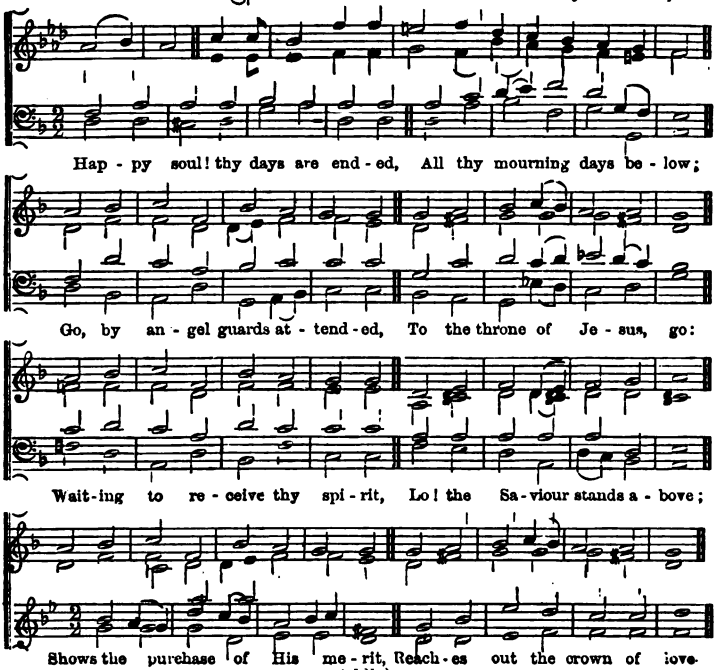

263. *Moderate.* Brunswick. C.M. From Handel.

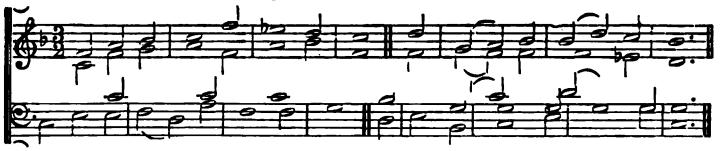

What shall I ren-der to my God For all His kind-ness shown?

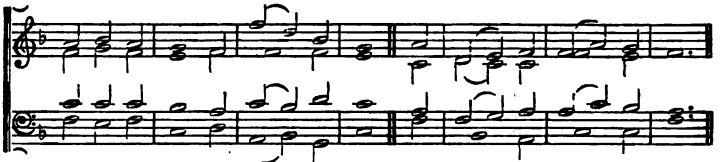

My feet shall vi - sit Thine a - bode, My songs ad - dress Thy throne.

264. Waltham, or Braylesford. 8.7.8.7.8.7. Dr. Gauntlett.

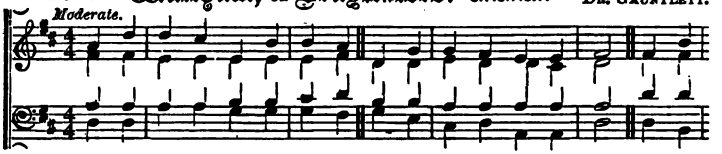

Lead us, Heavenly Fa-ther, lead us O'er the world's tempestuous sea; Guard us,

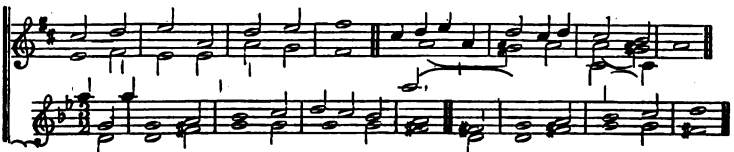

guide us, keep us, feed us, For we have no help but Thee; Yet pos-

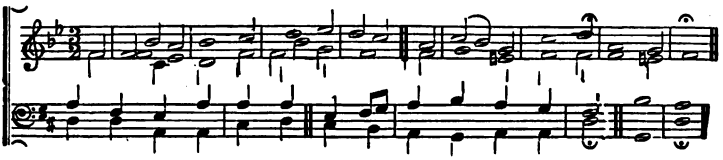

sess - ing ev - ery bless-ing, If our God our Fa - ther be. A - men.

265. *Cheerful.* Magdalen College. L.M.

DR. BENJ. ROGERS, 1695. (His original parts.)

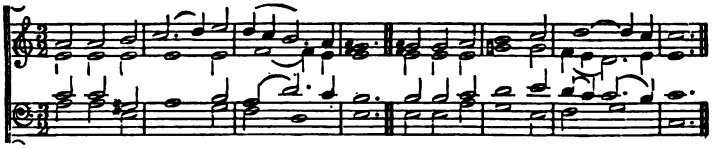

My God, my King, Thy va - rious praise Shall fill the remnant of my days;

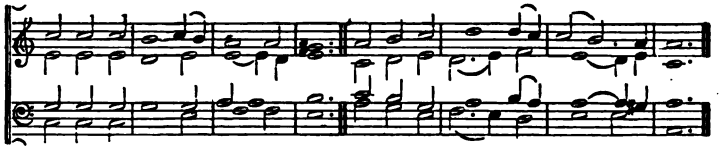

Thy grace employ my hum - ble tongue Till death and glo - ry raise the song.

266. *Moderate.* Redron. 886.886.

HANDEL, c. 1742.

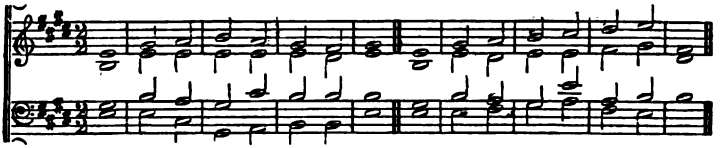

O Lord, how hap - py should we be, If we could cast our care on Thee,

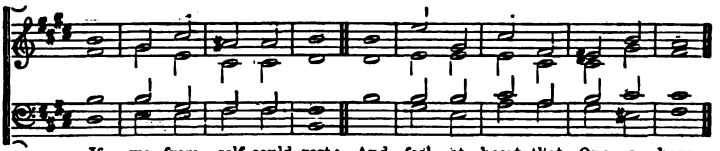

If we from self could rest; And feel at heart that One a - bove,

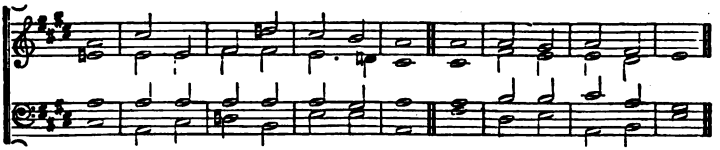

In per - fect wis - dom, per - fect love, Is work - ing for the best.

267. *Bold.* Carmel. L.M. J. Bishop, 1700. (His original parts.)

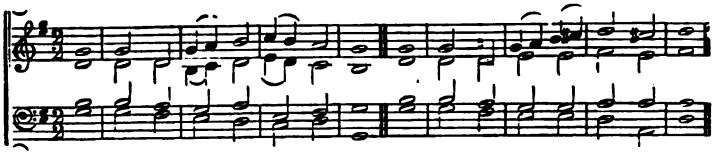

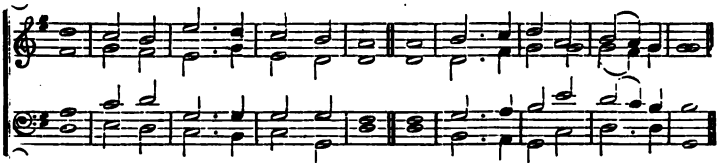

268. *Joyful.* Hereford. 886.886. Dr. W. Boyce, 1745.

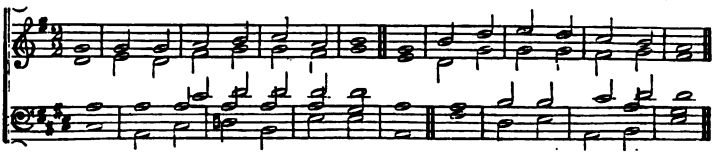

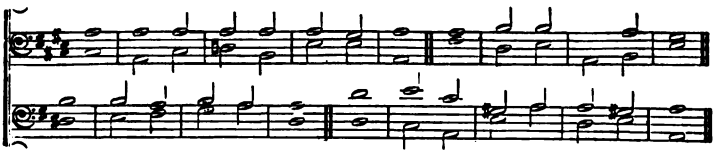

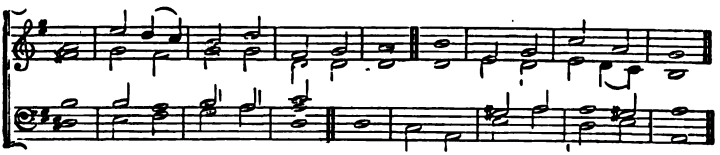

269. *Calmly.* Leeds. 888.6. DR. LOWELL MASON.

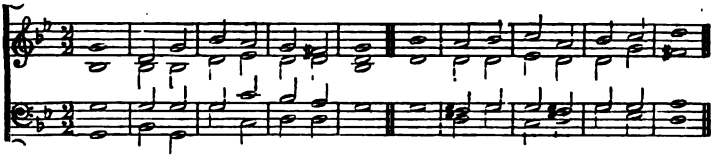

Just as I am—without one plea, But that Thy blood was shed for me,

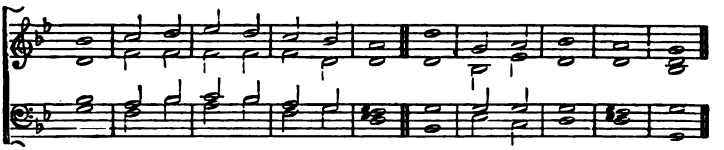

And that Thou bidst me come to Thee, O Lamb of God, I come.

270. *Slowly.* Vesper. 8.7.8.7.4 7. SIR J. STEVENSON.

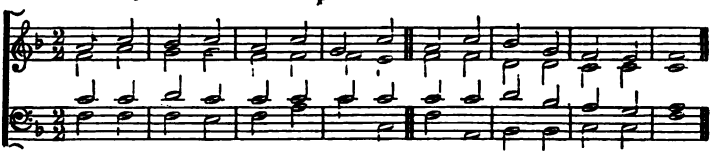

Hark! the voice of love and mer - cy Sounds a - loud from Cal - va - ry;

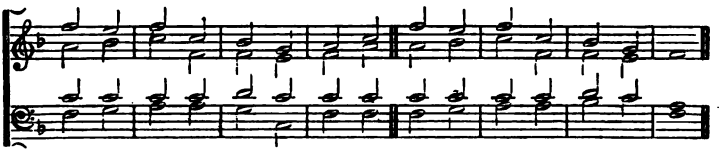

See, it rends the rocks a - sun - der, Shakes the earth and veils the sky:

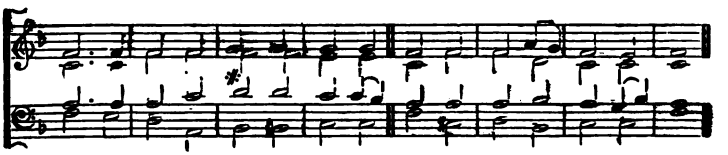

It is finished! It is fin - ished! Hear the dy - ing Sa - viour cry.

271. *Moderate.* Canterbury. S.M. From Ravenscroft, 1621.

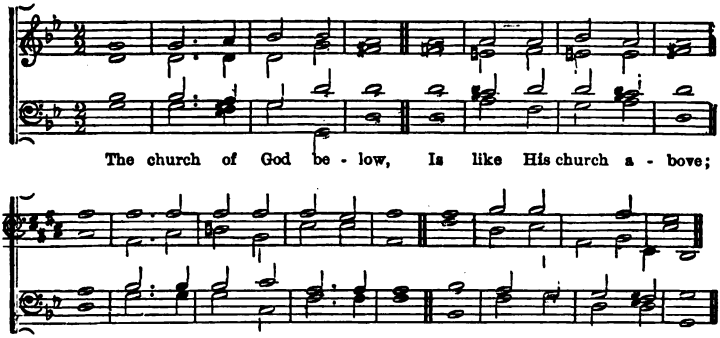

272. *Moderate.* Lebanon. 86.86.88. Dr. Louis Spohr.

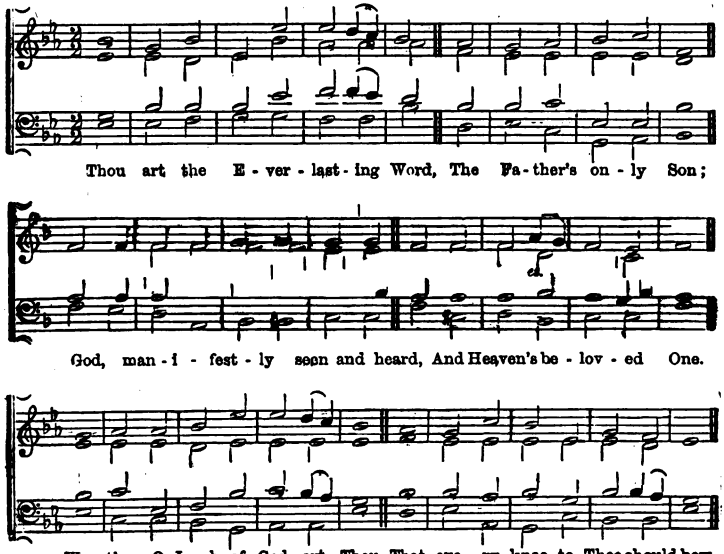

273. *Slow.* Short. 7.7.7.7. From Weber.

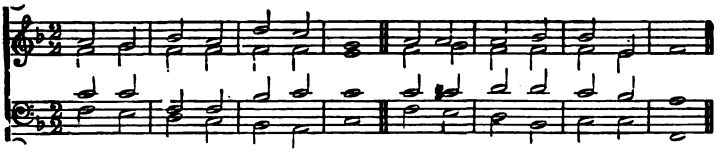

'Tis my hap - pi - ness be - low, Not to live with - out the Cross,

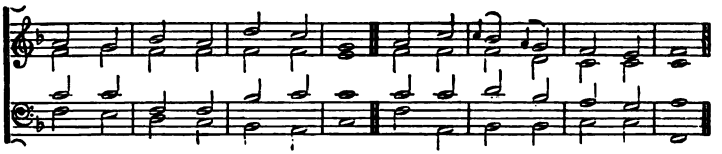

But the Sa - viour's power to know, Sanc - ti - fy - ing eve - ry loss.

274. *Bold.* Moscow. 87.87.47., or 87.87.87. Lvoff.

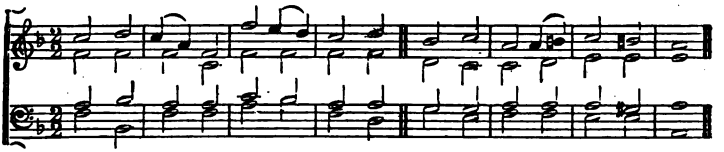

Guide me, O Thou great Je - ho - vah! Pilgrim, through this bar - ren land;

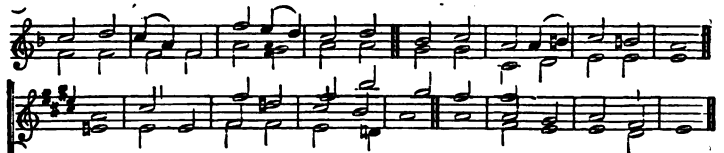

I am weak, but Thou art migh - ty, Hold me with Thy powerful hand:

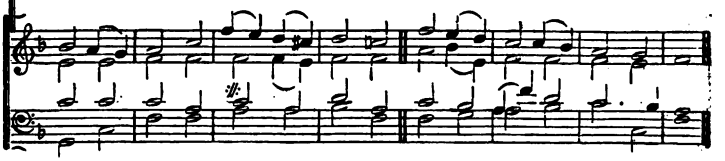

Bread of hea - ven! Bread of hea - ven! Feed me till I want no more.

275. *Sustained.* Alsace. L.M. BEETHOVEN.

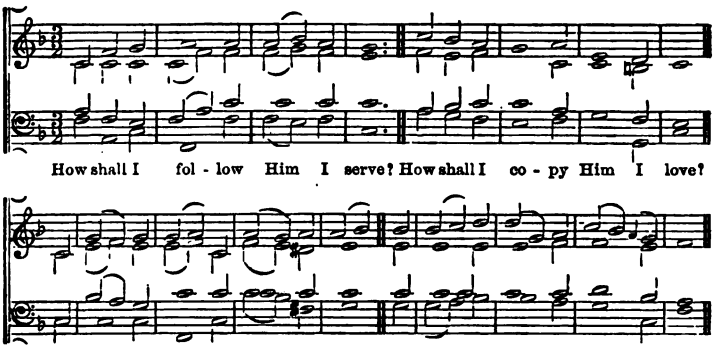

276. *Slow.* Moriah. 5.5.11.5.5.11. DR. GAUNTLETT, 1860.

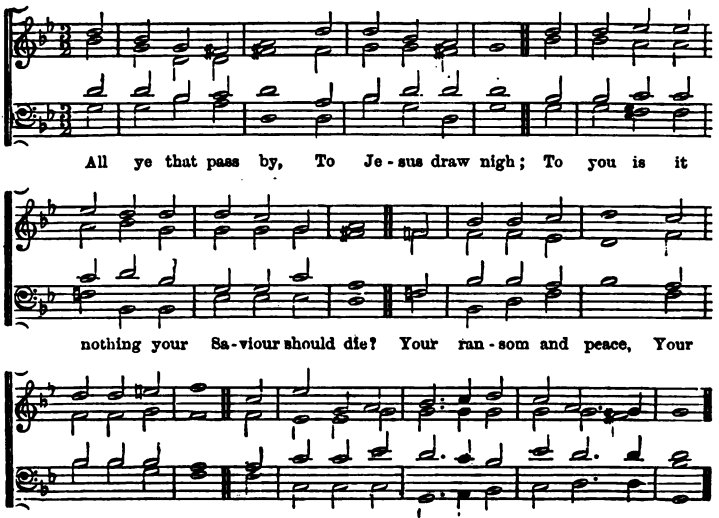

277. *Moderate.* Litany. 777.6., or 7.7.7.7. JOHN HATTON.

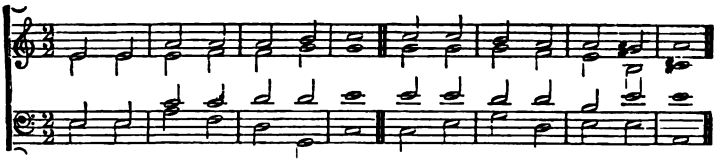

In the dark and cloud - y day, When earth's rich - es flee a - way,

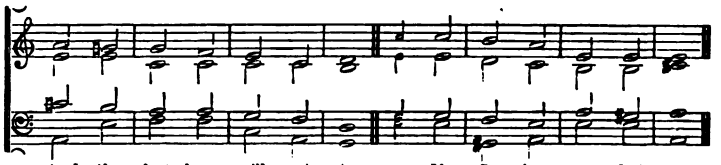

And the last hope will not stay, My Sa - viour, com - fort me.

278. *Slow.* Beverley. 87.87.88. From PERGOLESI'S *Stabat Mater.*

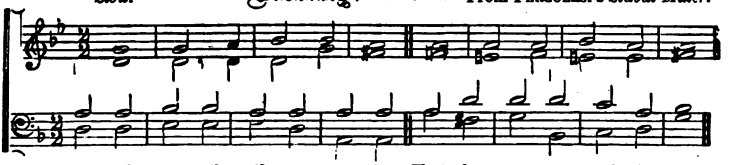

From all e - vil, all temp - ta - tion That be - sets our earth - ly path;

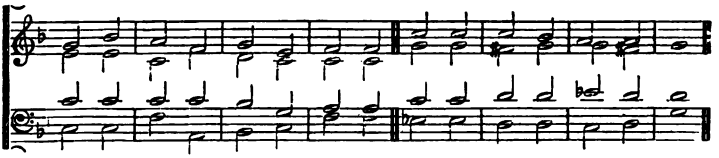

From Thy fi - nal con - dem - na - tion, From Thy tran - si - to - ry wrath,

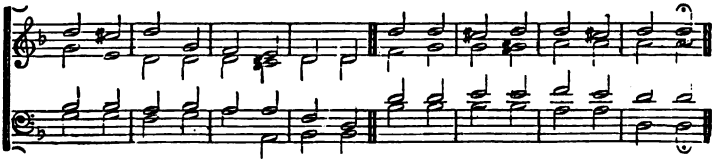

God of good - ness, us de - li - ver, And Thy name be praised for e - ver.

279. *Moderate.* Philippi. C.M.

S. Wesley.
(By permission, from the *Psalmist.*)

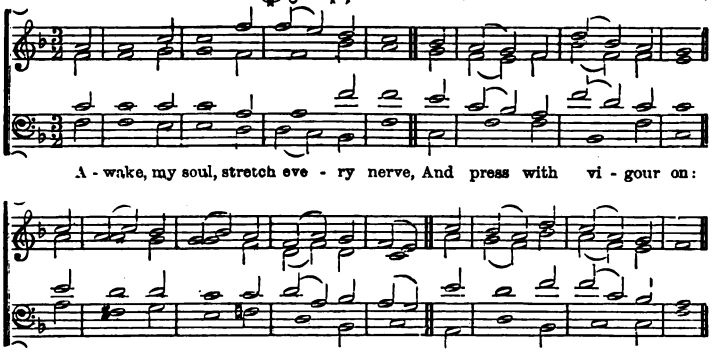

280. *Joyful.* Caernarvon. 66.66.88.

Handel, c. 1742.

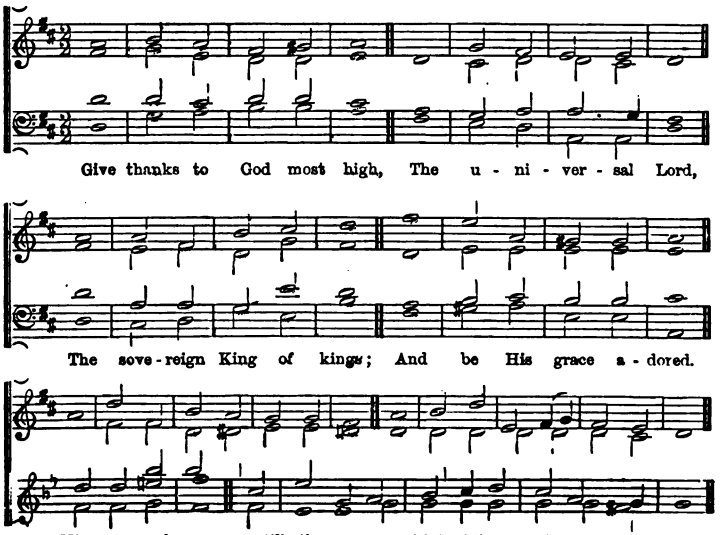

281. *Cheerful.* Lancaster. C.M. Dr. Howard, 1762.

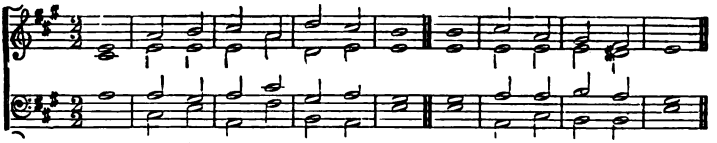

Come, Ho - ly Ghost, our hearts in - spire; Let us Thine influence prove,

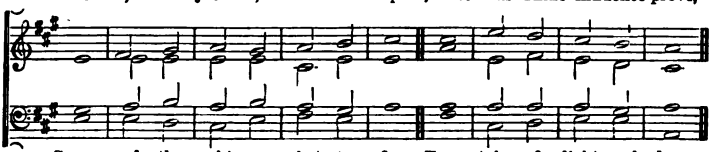

Source of the old pro - phet - ic fire, Foun - tain of light and love.

282. *Bold.* Augsburgh. 8.7.8.7.8.7.8.7. Toepler's *Alte Choral Melodien*, 1850.

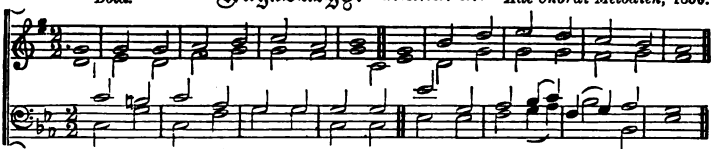

Glorious things of thee are spo - ken, Zi - on, ci - ty of our God:

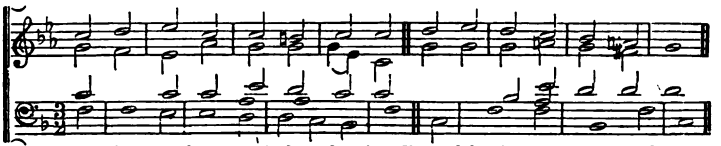

He whose word can - not be bro - ken, Formed thee for His own a - bode.

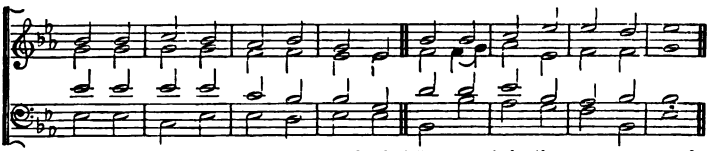

On the Rock of A - ges found - ed, What can shake thy sure re - pose?

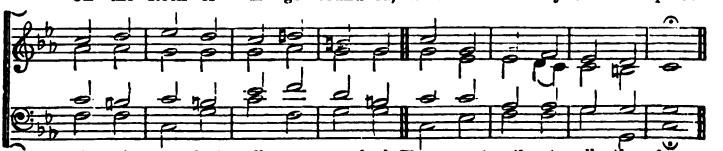

With sal - va - tion's walls sur - round - ed, Thou mayst smile at all thy foes.

283. *Joyful.* Tottenham. C.M. T. Greatorex, d. 1831.

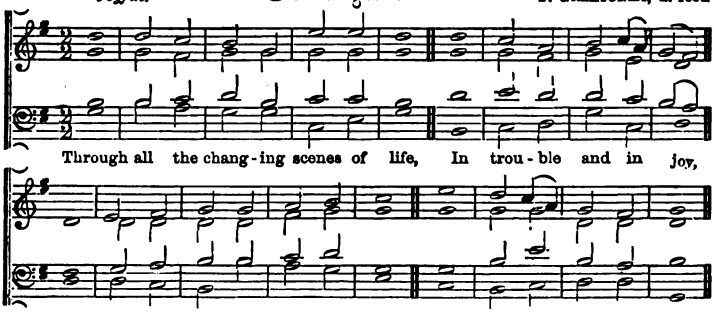

284. *Grave.* Provence. 7.7.7.7.7.7.7.7. Old Provençal Melody.

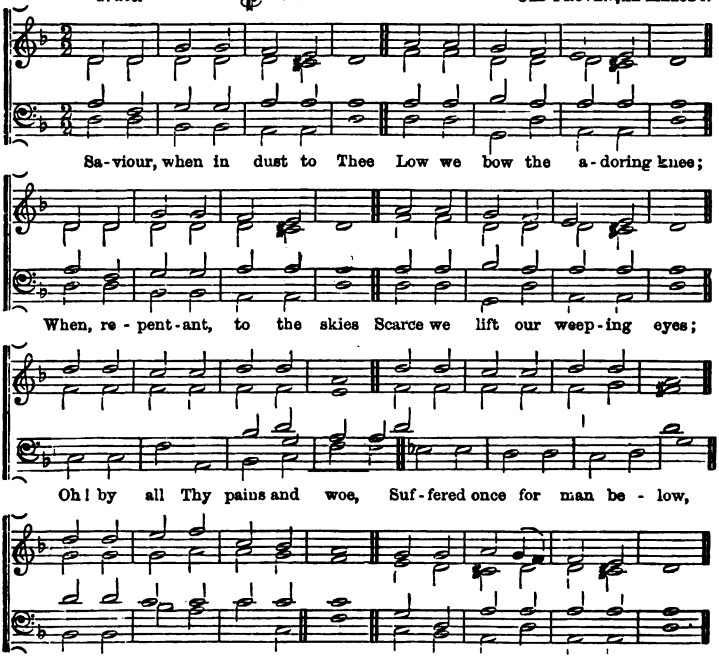

285. *Joyful.* Byzantium. C.M. JACKSON.

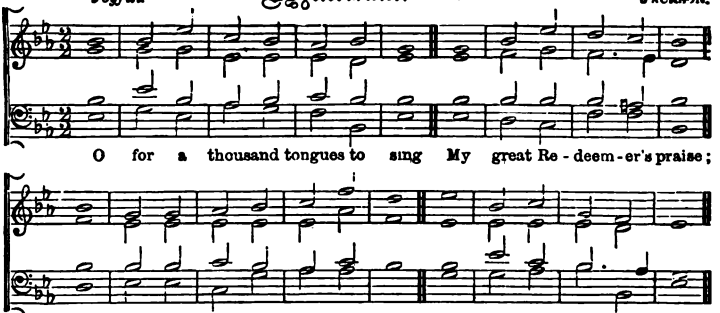

286. *Joyful.* Missionary. 7.6.7.6.7.6.7.6. DR. LOWELL MASON.

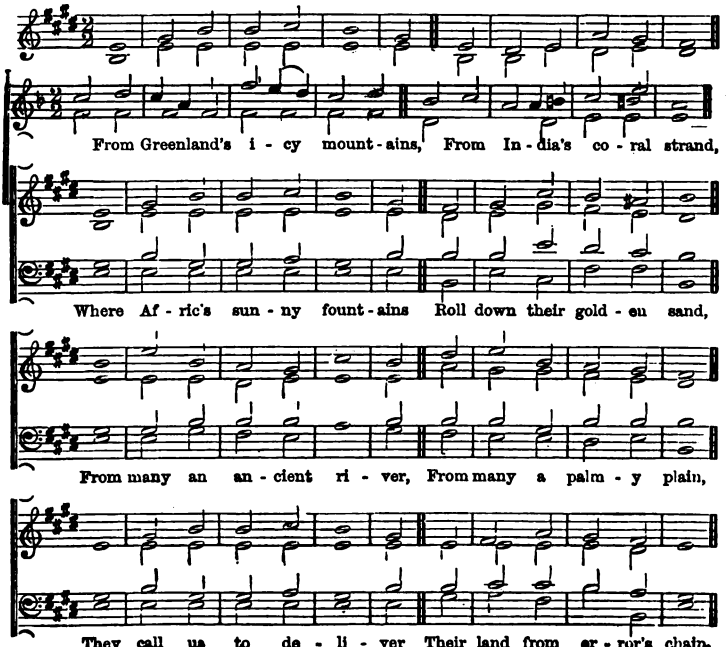

287. *Moderate.* Cannons. L.M. HANDEL, c. 1742.

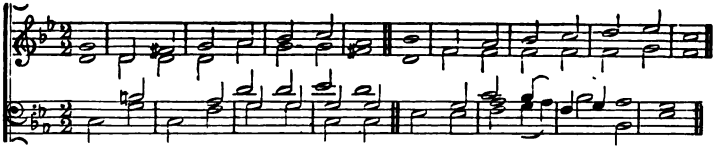

Ho! eve - ry one that thirsts, draw nigh; Thus God in - vites the fall - en race;

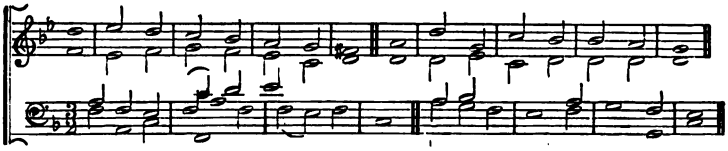

Mer - cy and free sal - va - tion buy,—Buy wine and milk and Gos - pel grace.

288. *Moderate.* Coverdale. 888.888. JOHANN WALTER'S *Gesangbuch*, 1525.

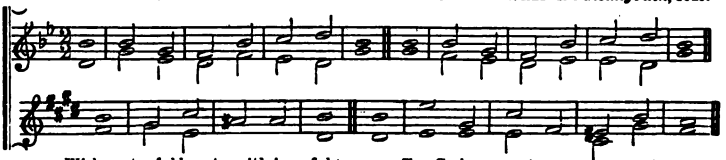

With grate - ful hearts, with joy - ful tongues, To God we raise u - ni - ted songs;

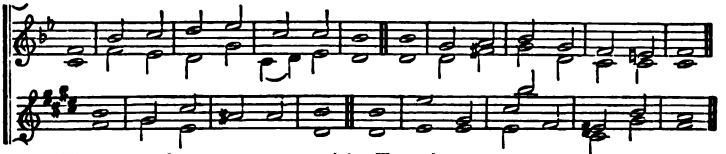

His power and mer - cy we proclaim. Through eve - ry age may Bri - tons own,

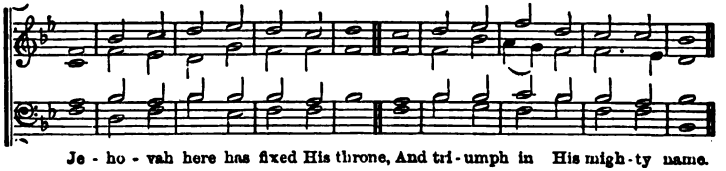

Je - ho - vah here has fixed His throne, And tri - umph in His migh - ty name.

289. *Moderate.* Westenhanger. S.M. C. W. Poole. 1860.

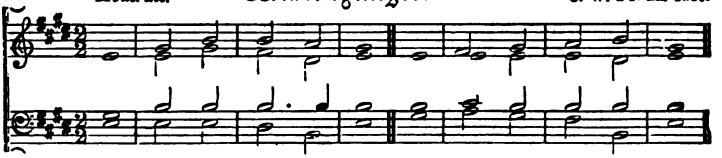

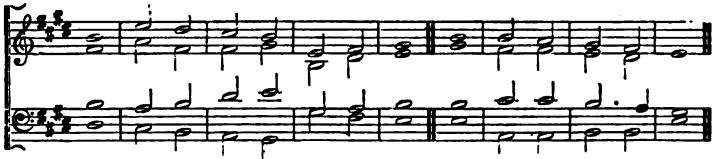

290. *Bold.* Leipsic. 7.7.7.7.7.7. Johann Schop, 1642. Harmonized by Bach.

(Or 8 lines, by repeating the first two, or 8's and 7's.)

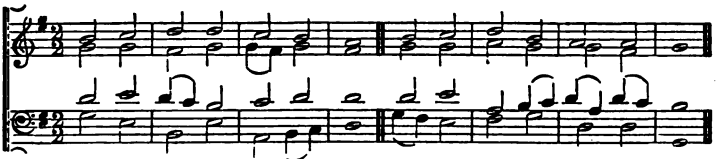

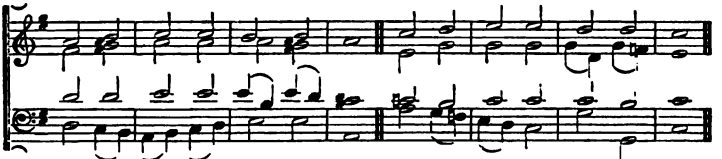

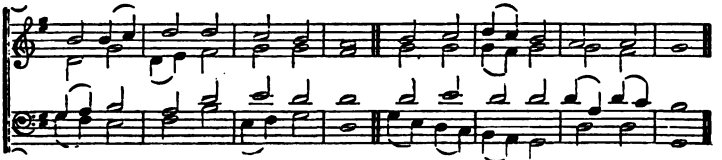

291. *Bold.* Hull. 886.886. OLD MELODY.

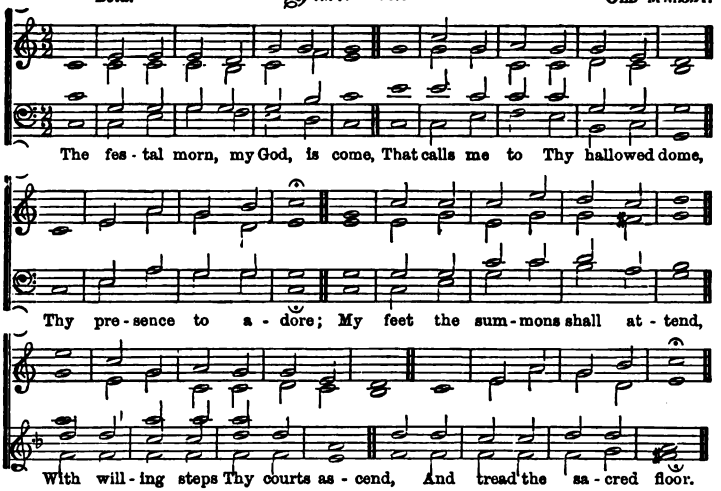

292. *Cheerful.* Portuguese. 11.11.11.11. JOHN READING, 1760. *Adeste Fideles.*

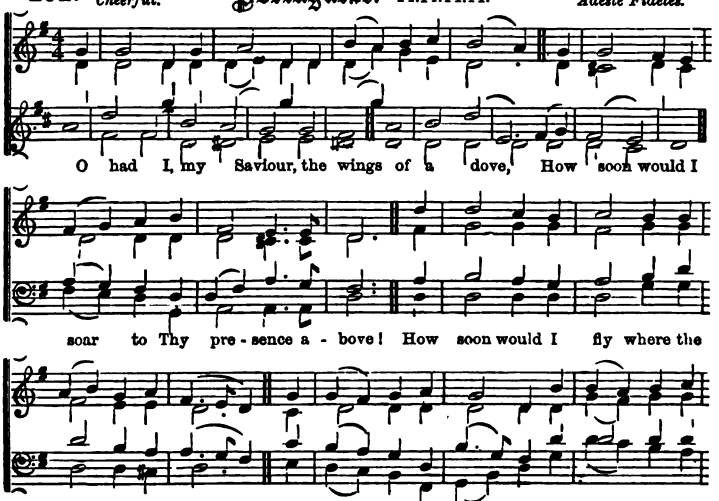

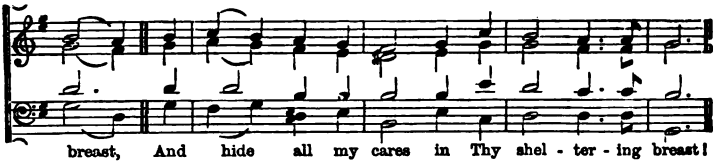

293. *Joyful.* Mariners. 8.7.8.7. SICILIAN MELODY.

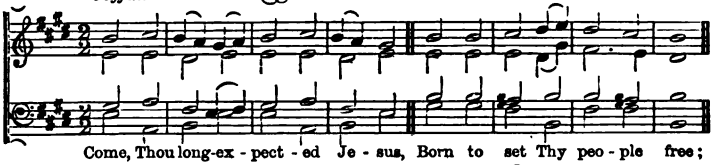

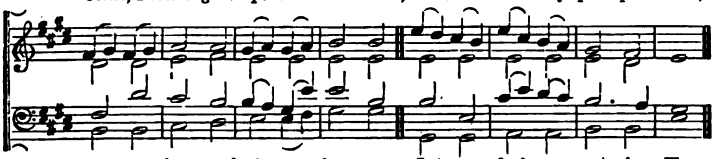

294. *Moderate.* Jerusalem. 86.86.86. JOHANN CRÜGER, 1653.

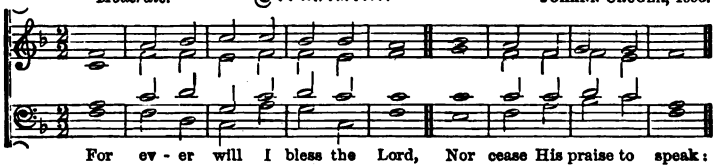

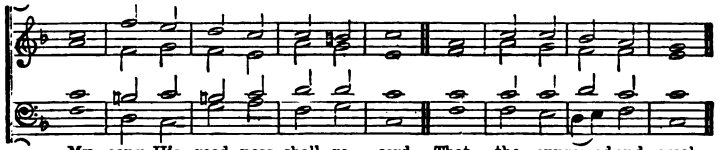

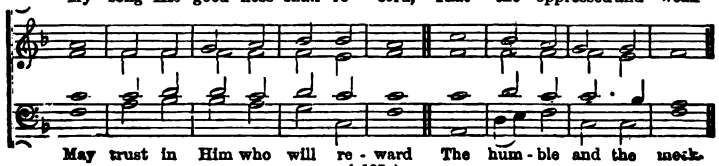

295. *Moderate.* Galilee. L.M. OLD LATIN. *Crudelis Herodes.*

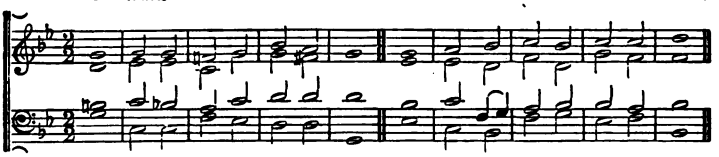

Stay, Thou in - sult - ed Spi - rit, stay, Though I have done Thee such de - spite;

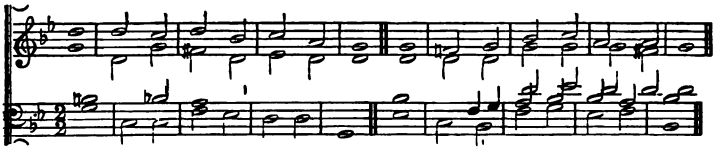

Nor cast the sin - ner quite a - way, Nor take Thine e - ver - last - ing flight.

296. *Slow.* Irene. 87.87.87., or 87.87.47. DR. LOUIS SPOHR.

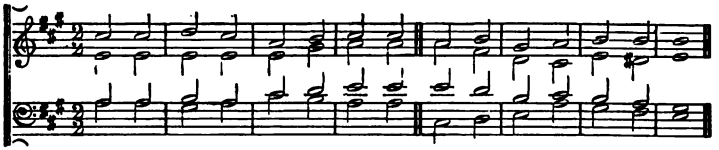

Sing, my tongue, the Saviour's glo - ry, Of His cross the mys - tery sing;

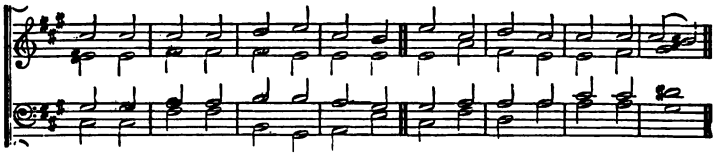

Lift on high the wondrous tro - phy, Tell the tri - umph of the King:

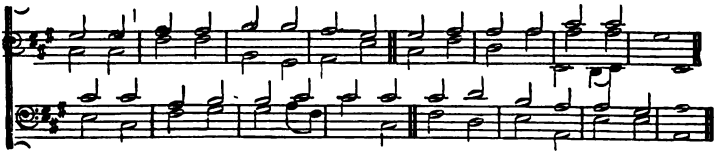

He, the world's Re - deem - er, conquers Death, through death now vanquishing.

297. *Grave.* Babylon. L.M. Dr. T. Campion, 1606.

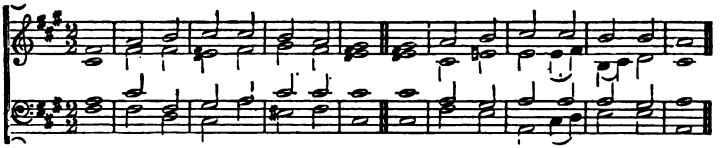

When I sur - vey the wondrous cross On which the Prince of glo - ry died,

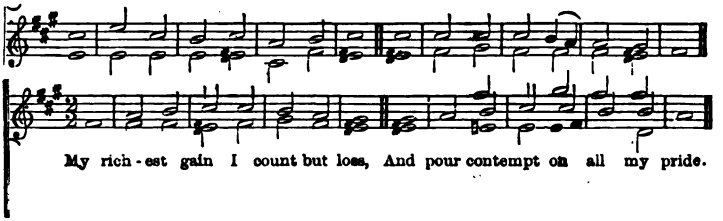

My rich - est gain I count but loss, And pour contempt on all my pride.

298. *Cheerful.* Strasburg. 11.10.11.10. John Rudolph Ahle, d. 1673.

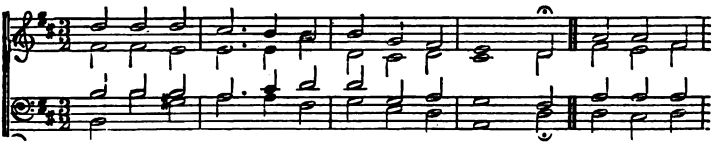

Brightest and best of the sons of the morn - ing, Dawn on our

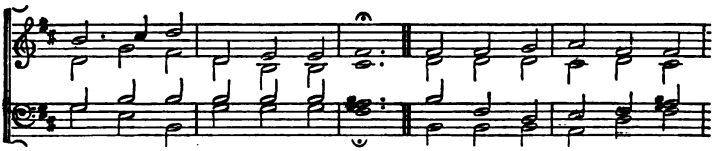

dark - ness and lend us thine aid; Star of the East, our ho -

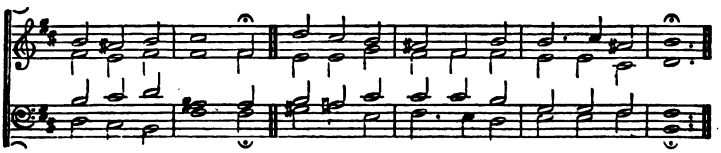

ri - zon a - dorn - ing, Guide where our in - fant Re - deem - er is laid.

299. *Cheerful.* Battishill. 7.7.7.7. JOHN BATTISHILL.

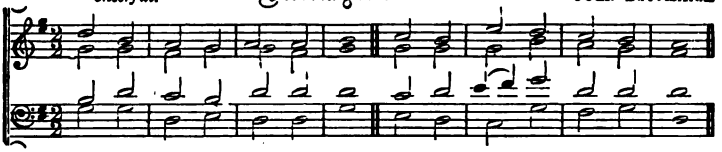

Ho - ly Bi - ble, book Di - vine; Pre - cious trea - sure, thou art mine;

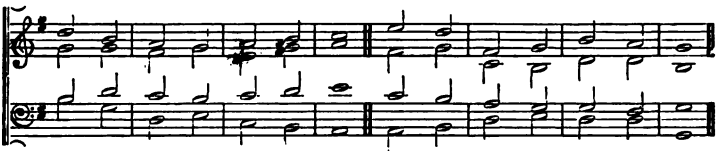

Mine, to tell me whence I came; Mine, to teach me what I am.

300. *Moderate.* Courland. L.M. HAYDN.

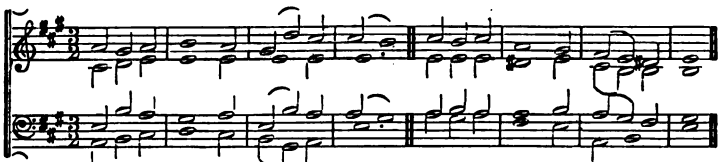

Jesus, our best - be - lov - ed Friend, Draw out our souls in pure de - sire:

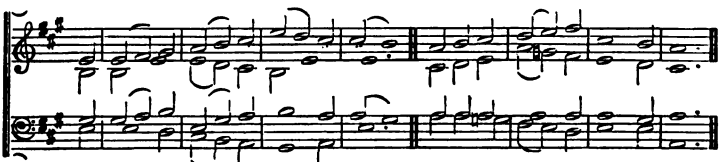

Je - sus, in love to us de - scend: Baptize us with Thy Spi - rit's fire.

301. *Joyful.* Darmstadt. 87.87.87., or 87.87.47. *Darmstadt Cantional*, 1687. Attributed to JOACHIM NEANDER.

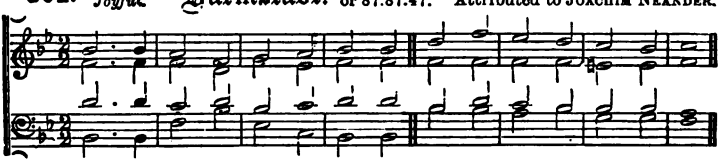

Hal - le - lu - jah! song of glad - ness, Song of ev - er - last - ing joy;

DARMSTADT—*continued.*

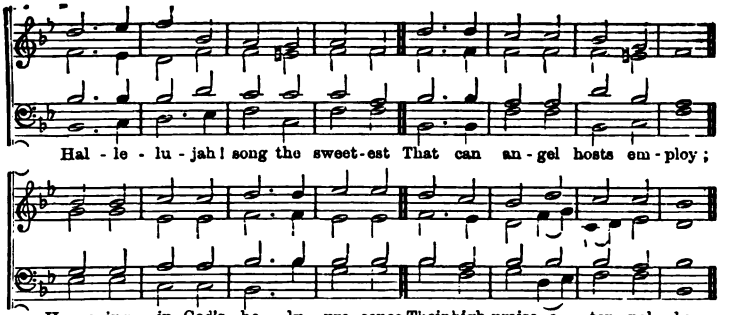

302. *Cheerful.* **Bartholomew.** 10.10.10.10. GOUDIMEL, 1562.

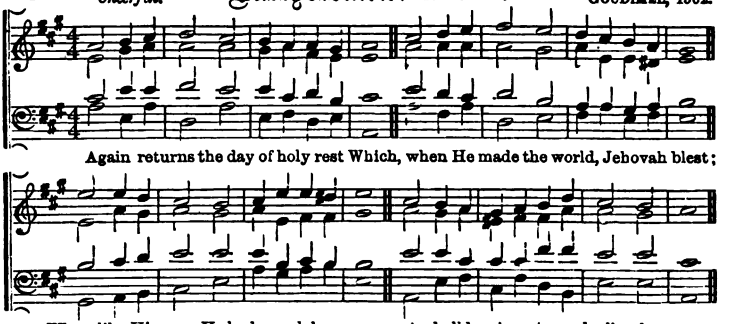

303. *Grave.* **Walsal.** C.M. WILKIN'S *Psalmody*, 1699. Attributed to PURCELL.

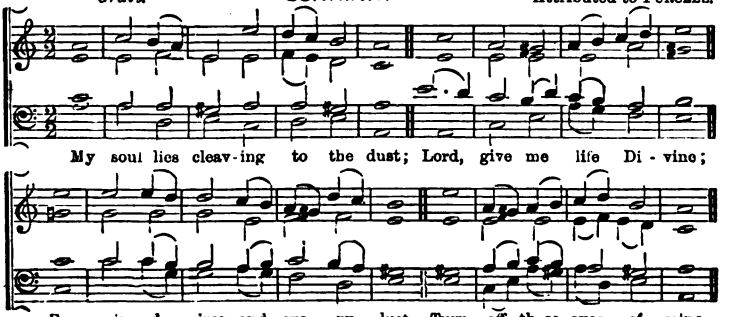

304. *Joyful.* Melanchton. 88.88.88. LUTHER. *Eight Spiritual Songs*, 1524.

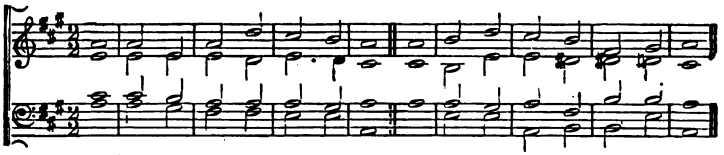

Thou hid - den source of calm re - pose; Thou all suf - fi cient love di - vine;

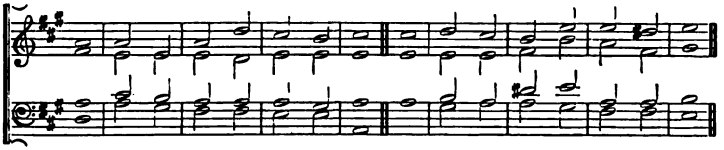

My help and re - fuge from my foes, Se - cure I am, if Thou art mine,

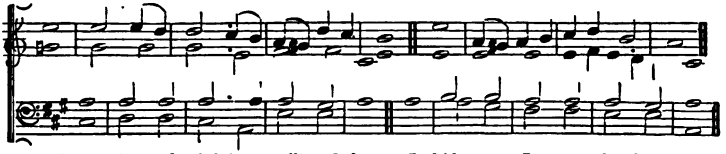

From sin and grief, from guilt and shame: I hide me, Je - sus, in Thy name.

305. *Slow.* Leicester. 888.6., or 888.4. KOCHER'S *Zionscharfe.*

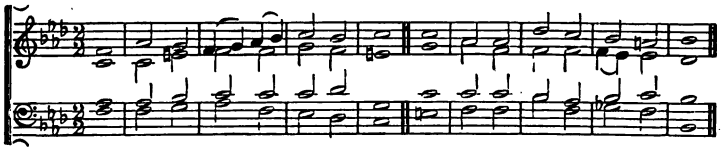

My God, my Fa - ther, while I stray Far from my home, on life's rough way,

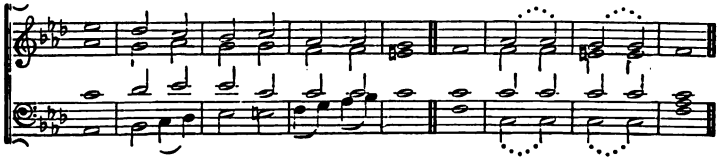

O teach me from my heart to say,— Thy will be done!

306. *Moderate and bold.* Ephesus. 88.88.88. LUTHER, *Erfurt Enchiridion*, 1524.

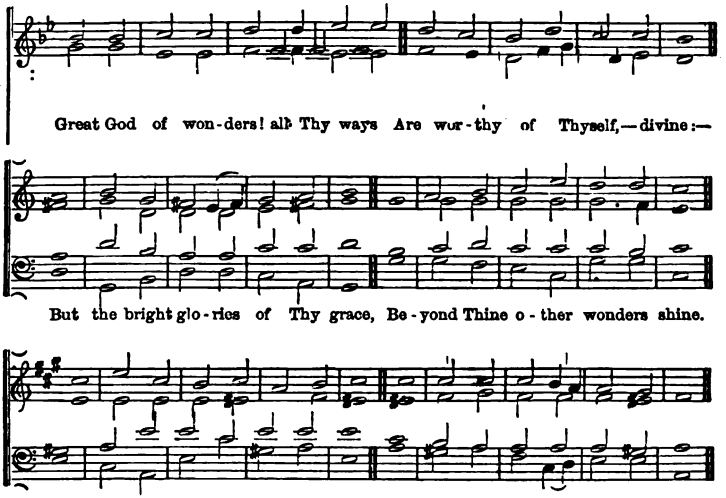

307. *Bold.* Exeter. C.M. RAVENSCROFT.

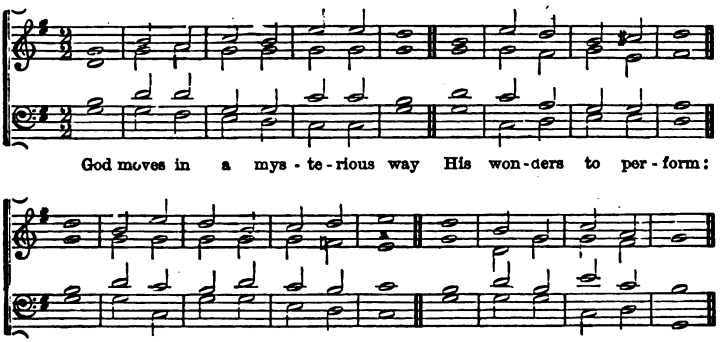

308. *Cheerful.* Wearmouth. C.M.D. Day's *Psalter*, 1562.

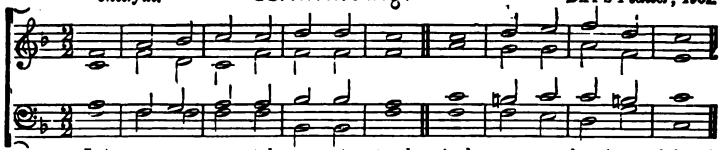

Let eve - ry mor - tal ear at - tend, And eve - ry heart re - joice;

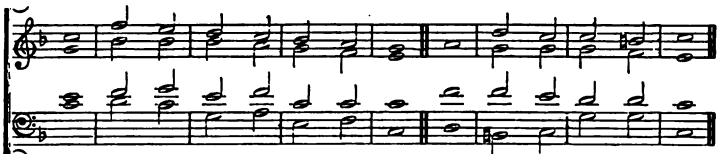

The trum - pet of the Gos - pel sounds With an in - vi - ting voice.

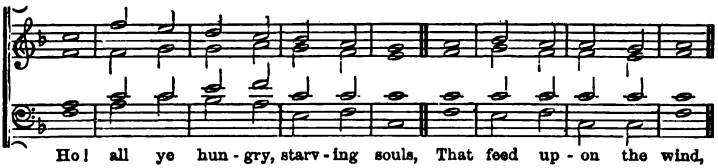

Ho! all ye hun - gry, starv - ing souls, That feed up - on the wind,

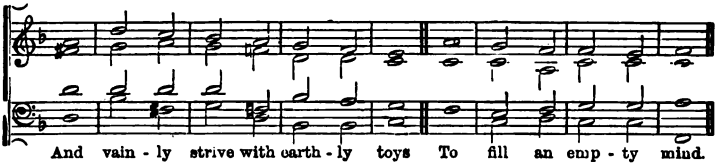

And vain - ly strive with earth - ly toys To fill an emp - ty mind.

309. *Joyful.* Silchester. S.M. Rev. Cæsar Malan, D.D.

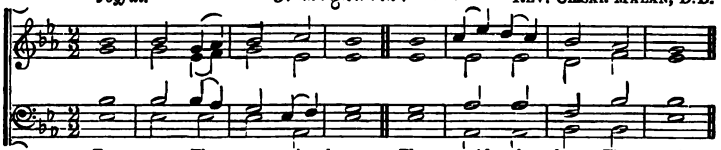

Far as Thy name is known, The world de - clares Thy praise;

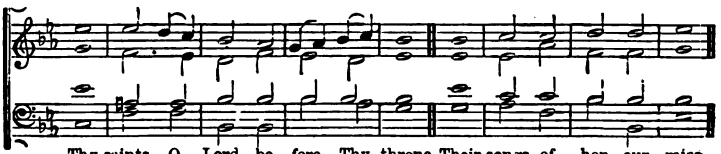

Thy saints, O Lord, be - fore Thy throne Their songs of hon - our raise.

310. *Slow.* Jena. 88.88.88.

OLD LATIN, adapted by LUTHER.
WALTHER'S *Gesangbuch*, 1525.

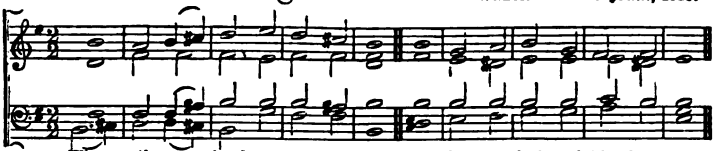

When gath-ering clouds a-round I view, And days are dark and friends are few,

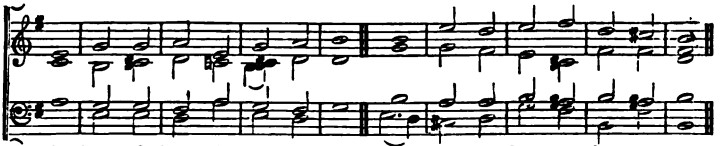

On Him I lean, who not in vain Ex - pe - rienced eve - ry hu - man pain.

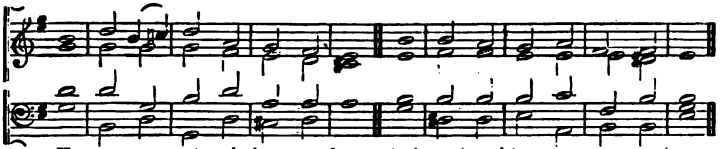

He sees my wants, al - ways my fears, And counts and trea-sures up my tears.

311. *Joyful.* Werburg. 10.10.11.11.

RAVENSCROFT'S
Whole Booke of Psalms, 1621.

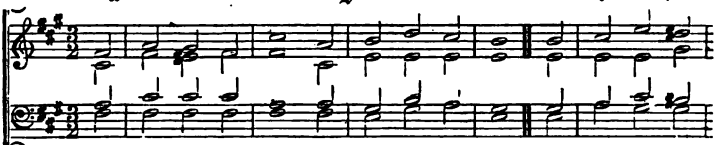

Be gone, un - be - lief! My Sa - viour is near, And for my re-

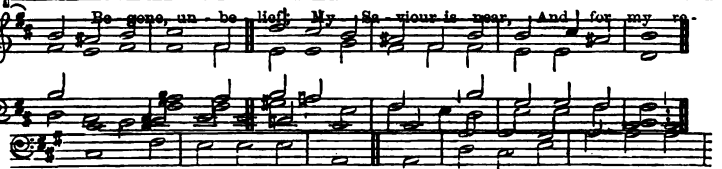

lief Will sure - ly ap - pear. By prayer let me wres - tle, And

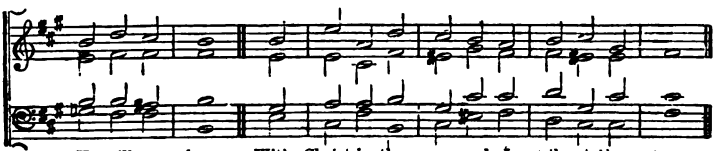

He will por - form; With Christ in the ves - sel, I smile at the storm.

312. *Moderate.* Westphalia. 86.86.86. LUTHER. WALTHER'S *Gesangbuch*, 1525

(Or 8 lines, by repeating the first two.)

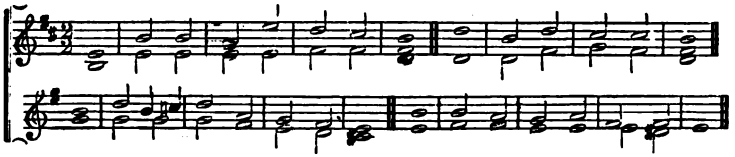

Fa - ther, I know that all my life Is por-tioned out for me,

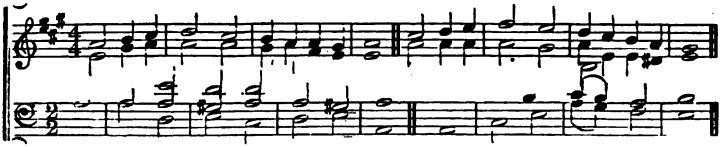

The chang - es that will sure - ly come I do not fear to see;

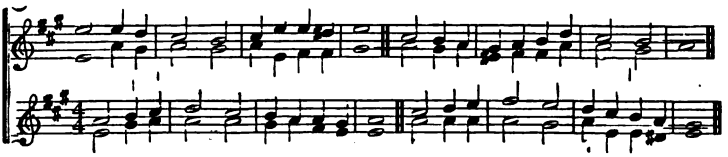

I ask Thee for a pre - sent mind In - tent on pleas - ing Thee.

313. *Moderate.* Smyrna. L.M. OLD LATIN. "Jesu Redemptor omnium."

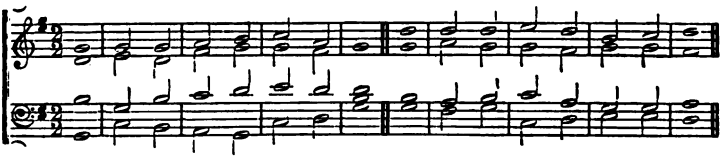

Who can de-scribe the joys that rise Through all the courts of Par - a - dise,

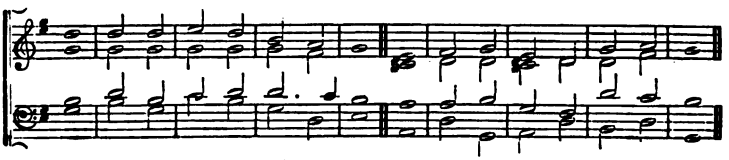

To see a prod - i - gal re - turn, To see an heir of glo - ry born!

314. *Moderate.* Antioch. 888.888.

OLD LATIN. "Veni Sancte Spiritus."
Adapted by LUTHER in his *Eight Spiritual Songs*, 1524.

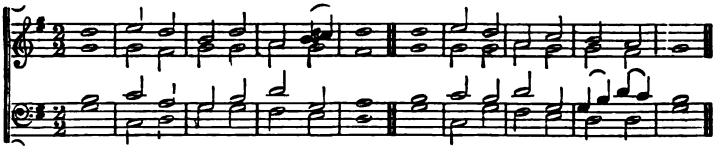

Ye that de - light to serve the Lord, The ho-nours of His name re - cord,

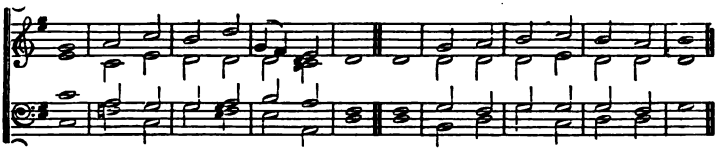

His sa - cred name for ev - er bless: Where-e'er the cir - cling sun dis - plays

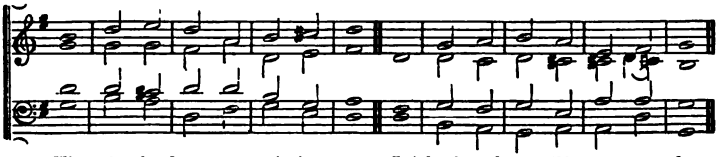

His ris - ing beams, or set - ing rays, Let lands and seas His power con - fess.

315. *Moderate.* Nicea. L.M.

OLD LATIN. "Lucis Creator." 7th or 8th Century.

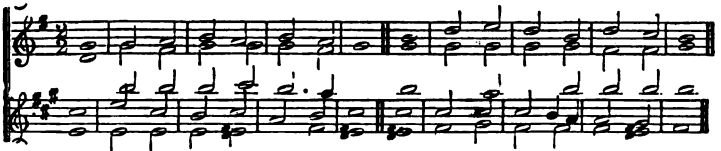

Com-mand Thy bless ing from a - bove, O God, on all as - sem - bled here;

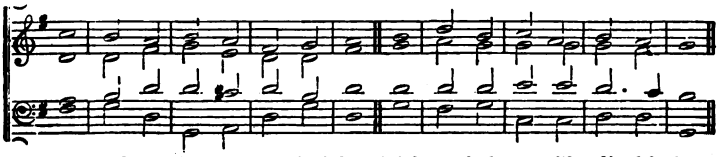

Be - hold us with a Fa - ther's love, While we look up with fil - ial fear.

316. *Bold.* Hilary. 668.668. MAROT and BEZA'S *Psalms*, 1561.

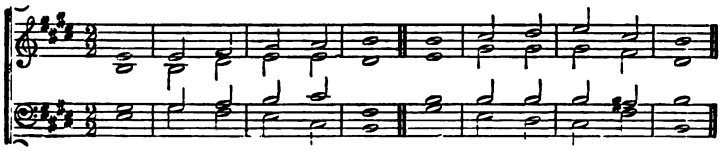

The Lord Je - ho - vah reigns, And roy - al state main - tains,

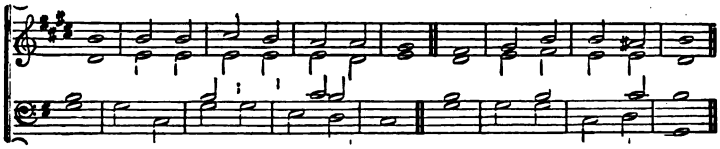

His head with aw - ful glo - ries crowned; Ar - rayed in robes of light,

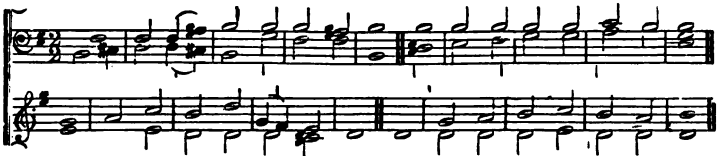

Be - girt with sove-reign might, And rays of ma - jes - ty a - round.

317. *Joyful.* Gloucester. C.M. RAVENSCROFT'S *Whole Booke of Psalms*, 1621.

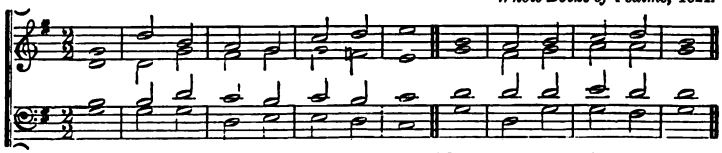

Hap - py the heart where gra - ces reign, Where love in - spires the breast;

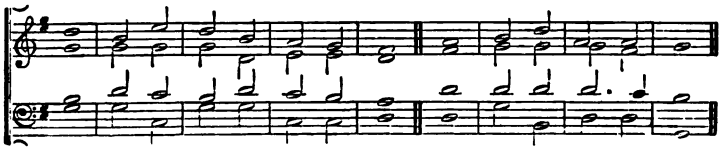

Love is the bright-est of the train, And strength-ens all the rest.

318. *Joyful.* Arimathea. 7.7.7.7.7.7.7.7. Melody of the 14th Century. "Resonet in laudibus."

(May also be sung in Common time.)

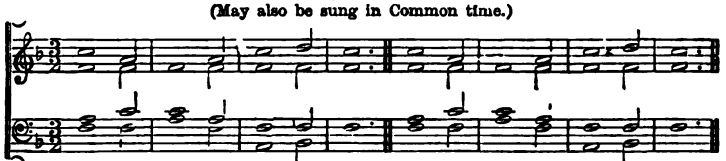

Christ, the Lord, is risen to - day, Sons of men, and an - gels, say:

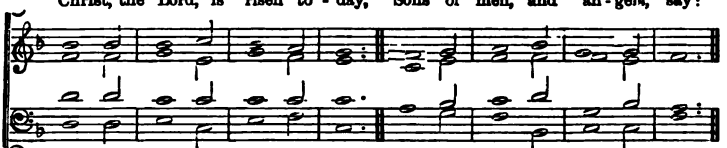

Raise your songs and tri-umphs high: Sing, ye heavens, and earth re - ply.

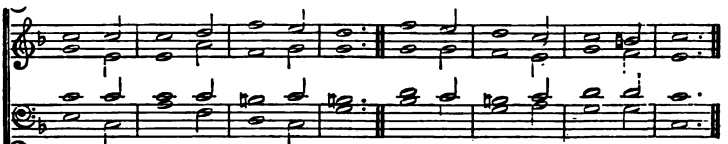

Love's re - deem - ing work is done; Fought the fight, the bat - tle won.

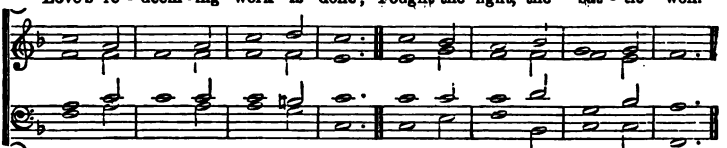

Lo! our sun's e - clipse is o'er: Lo! he sets in blood no more.

319. *Moderate.* Pergamos. L.M. Old Latin. "Tristes erant Apostoli."

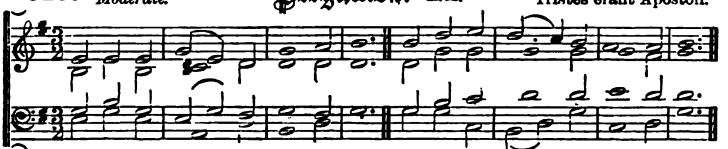

O God of mer - cy, God of might, How should weak sin-ners bear the sight,

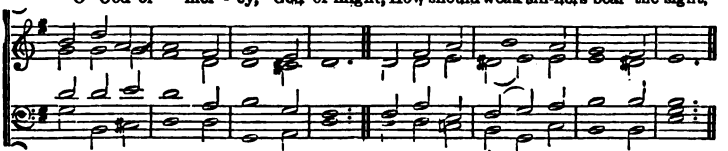

If, as Thy power is sure - ly here, Thine o - pen glo - ry should ap - pear?

320. *Slow and earnestly.* Bethel. 76.76.77. H. A. Wedd, 1859.

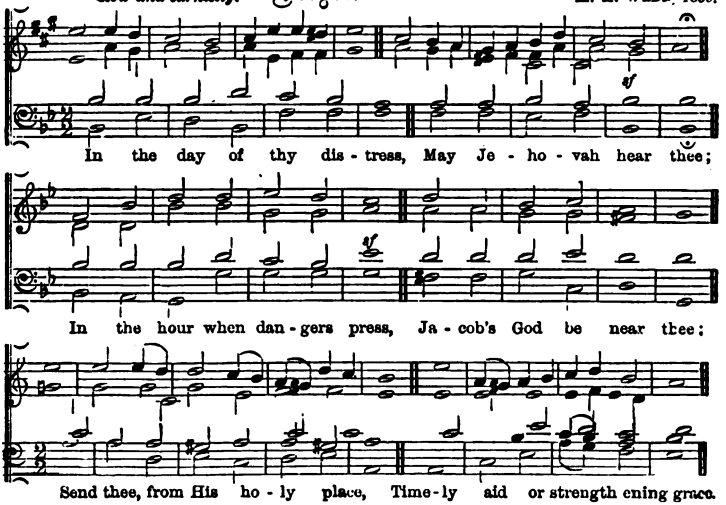

May thy prayers and offerings rise,
By thy God recorded;
Thine oblations reach the skies,
Graciously rewarded;
Granted be thy heart's request;
All thy purposes be blest!

Thy success our heart shall cheer;
We, with exultation,
In Jehovah's name will rear
Trophies of salvation.

Go beneath His guardian care,
And the Lord fulfil thy prayer.

Vain the despot's haughty boasts,
Fleets or martial forces;
Be our trust the God of hosts,
Heavenly our resources:
Theirs shall be defeat and shame;
We shall triumph in Thy name.

J. Conder.

321. *Joyous.* Gildas. S.M. Attributed to Peter Abelard, A.D. 1120. "Mittet ad Virginem."

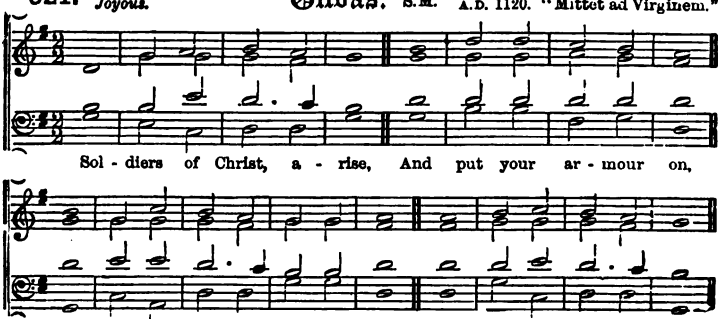

322. *Joyful.* Nativity. 7.7.7.7.7.7.7.7. OLD LATIN. 15th Century. "In dulci jubilo"

(May also be sung in Common time.)

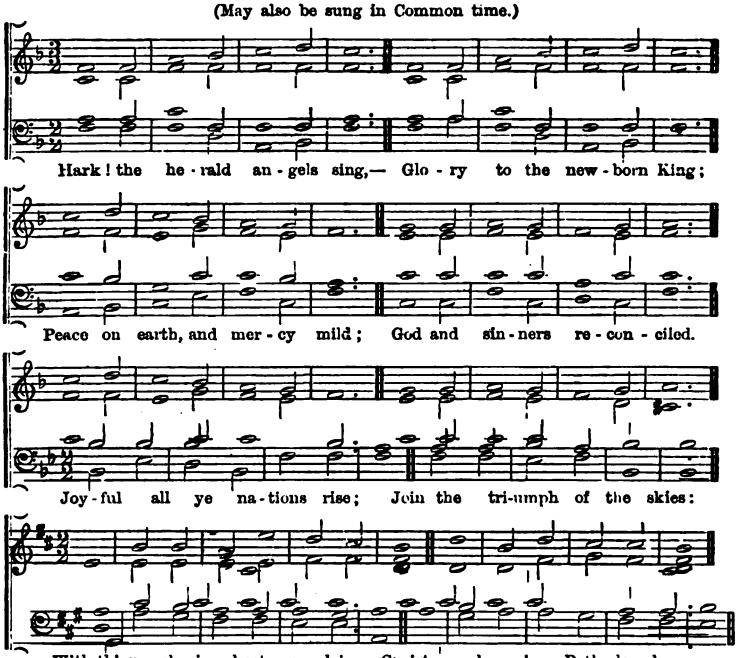

323. *Moderate.* Burmah. C.M.

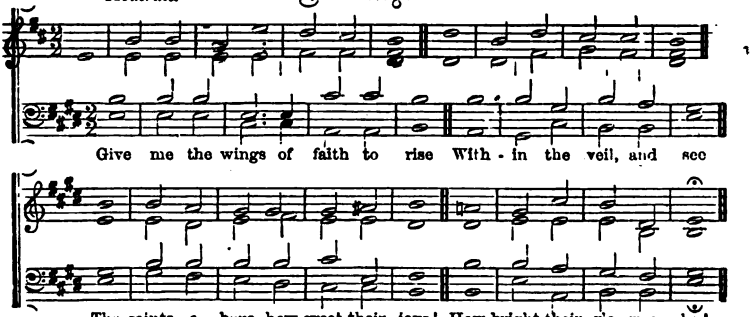

324. *Slow.* Thuringia. L.M.D. LUTHER. KÖPHL's *Gesangbuch*, 1543.

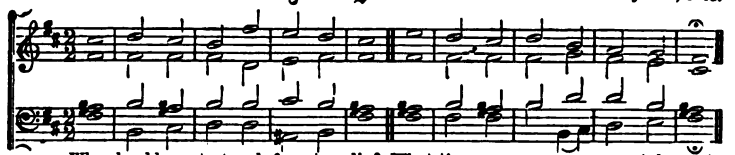

Why should we start and fear to die? What timorous worms we mor - tals are!

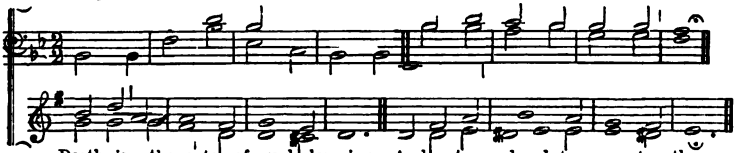

Death is the gate of end - less joy, And yet we dread to en - ter there.

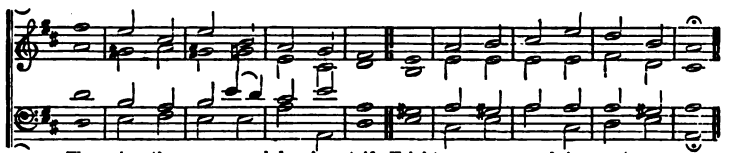

The pains, the groans, and dy - ing strife, Fright our ap-proach-ing souls a - way;

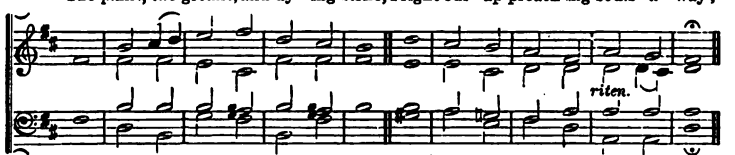

Still we shrink back a - gain to life, Fond of our pri - son and our clay.

325. *Calmly.* Sarum. 888.4. J. HULLAH. By permission, from HULLAH's *Tune Book.*

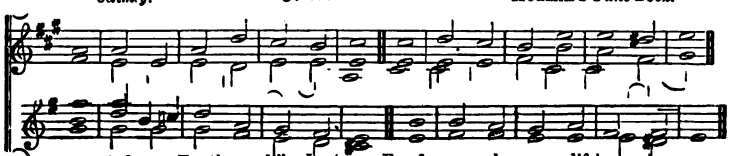

My God, my Fa - ther, while I stray Far from my home, on life's rough way,

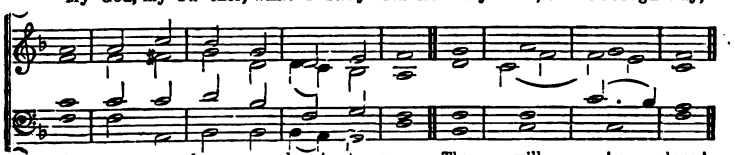

O teach me from my heart to say,— Thy will be done!

326. *Moderate.* Albion. 664.6664. H. Carey, d. 1743.

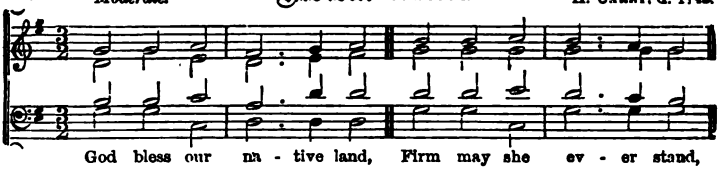

God bless our na - tive land, Firm may she ev - er stand,

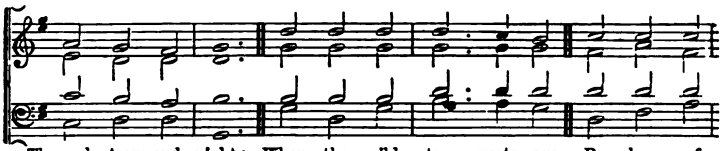

Through storm and night; When the wild tem - pests rave, Ru - ler of

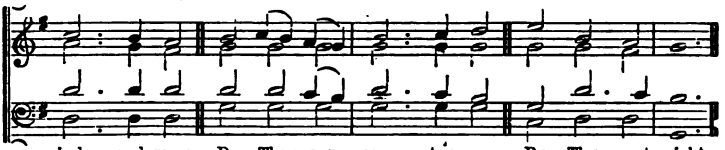

winds and wave, Do Thou our coun - try save, By Thy great might.

327. *Joyful.* Jona. 66.66.88. Rev. W. H. Havergal, M.A. By permission.

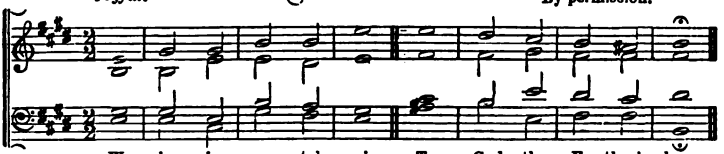

We give im - mor - tal praise To God the Fa - ther's love,

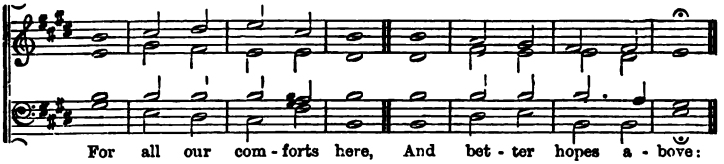

For all our com - forts here, And bet - ter hopes a - bove:

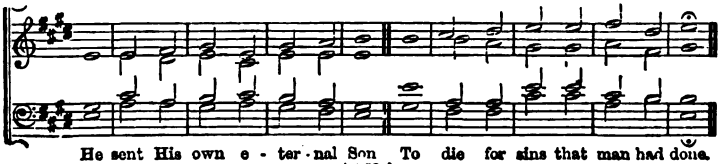

He sent His own e - ter - nal Son To die for sins that man had done.

328. *Joyful.* Norwich. C.M.D.

DAY'S *Psalter*, 1563.
(Old 137th.)

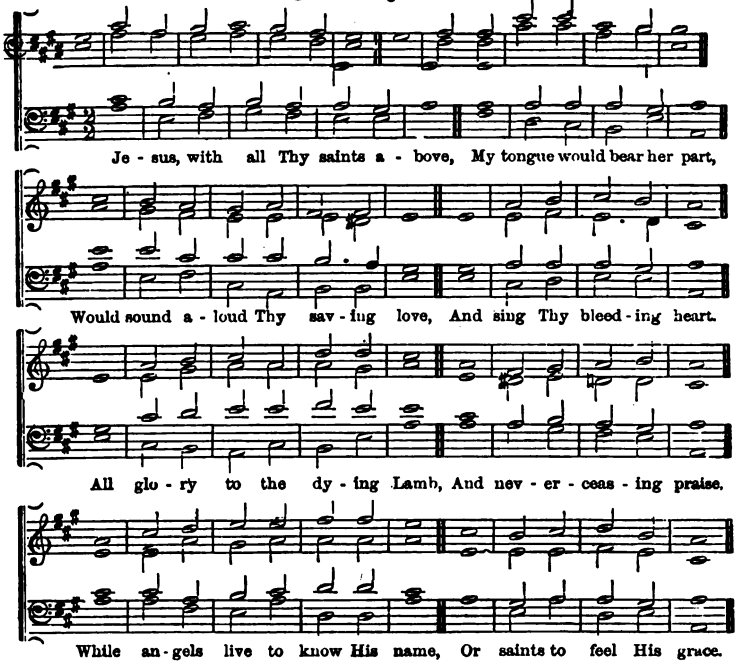

329. *Moderate.* Ravenna. L.M.

OLD LATIN MELODY.
Adapted by LUTHER, 1525.

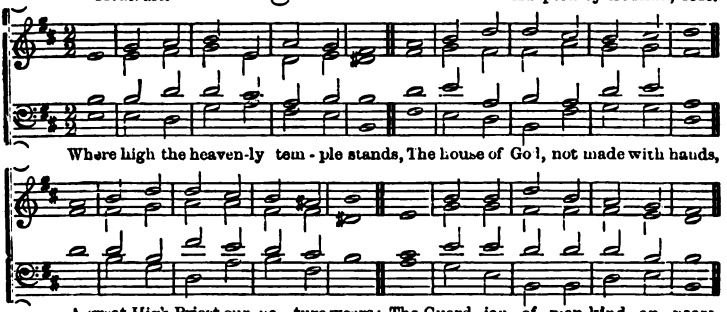

330. *Moderate.* Dismission. 8.7.8.7.8.7.8.7.

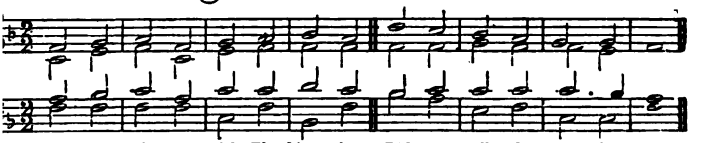

Lord, dis - miss us with Thy bless - ing, Bid us all de - part in peace;

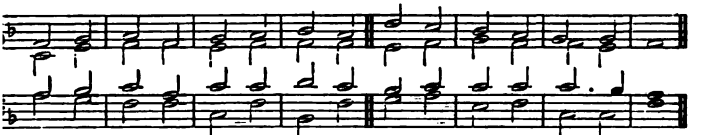

Still, on gos - pel man - na feed - ing, Pure se - ra - phic joys in - crease:

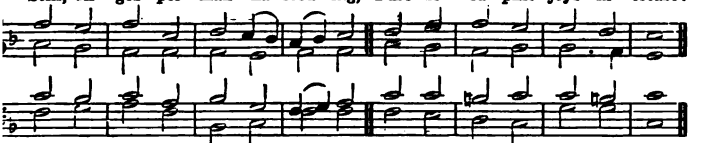

Fill our hearts with con - so - la - tion, Un - to Thee our voi - ces raise;

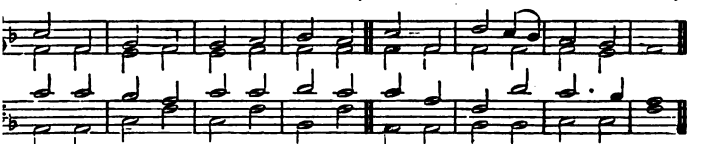

When we reach that bliss - ful sta - tion We will give Thee no - bler praise.

331. *Moderate.* Oriel. 10.4.10.4.10.10.

Wm. Birtwhistle;
Words by Dr. J. H. Newman.

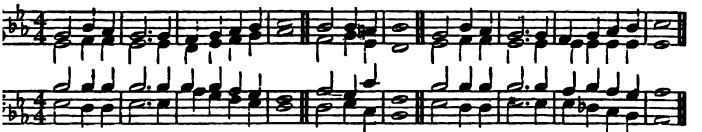

ead, kindly Light, amid the encircling gloom, Lead Thou me on. The night is dark, and I am far from home

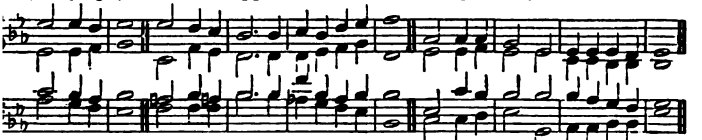

Lead Thou me on. Keep Thou my feet; I do not ask to see The distant scene,—one step enough for me.

I was not ever thus, nor pray'd that Thou
Should'st lead me on.
I loved to choose and see my path; but now
Lead thou me on.
I loved the garish day, and, spite of fears,
Pride ruled my will: remember not past years.

3. So long Thy power hath blest me, sure it still
Will lead me on,
O'er moor and fen, o'er crag and torrent, till,
The night is gone,
And with the morn those angel faces smile
Which I have loved long since, and lost awhile.

332. *Moderate.* St. Peter. C.M.

A. R. Reinagle.
Inserted by his permission.

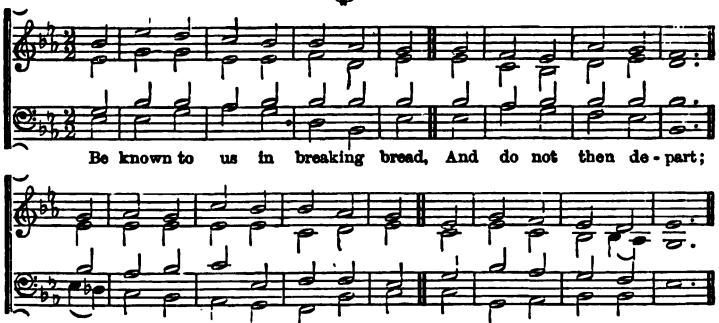

333 *Slow.* St. Agnes. 7.7.7.7.7.7.7.7.

Beethoven, d. 1827.

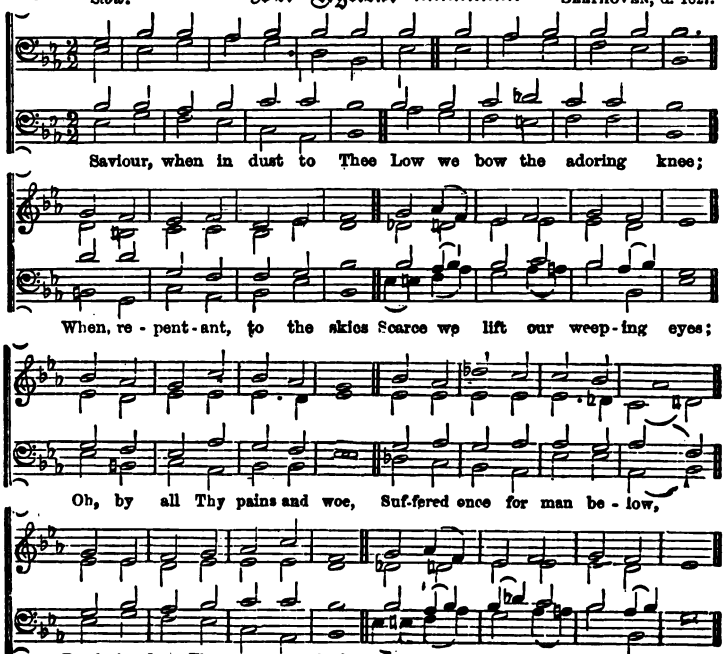

334. *Moderate.* Ellerker. 8.7.8.7.

J. B. König, 1738.
Harmonized by Ludwig Erk.

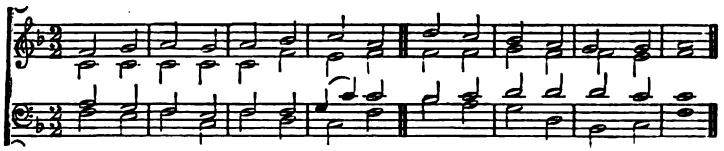

Sweet the moments, rich in bless-ing, Which be-fore the cross I spend;

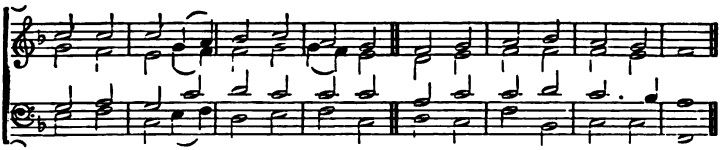

Life and health and peace pos-sess-ing, From the sin-ner's dy-ing Friend.

335. *Bold.* Stuttgart. 87.87.87.87. (or six lines).

J. Rosenmüller, 1650.
Harmonized by Bach.

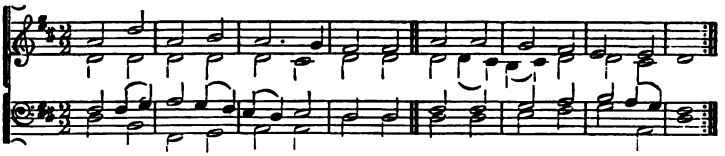

Glorious things of thee are spo-ken, Zi-on, ci-ty of our God!
He whose word can-not be bro-ken, Formed thee for His own a-bode.

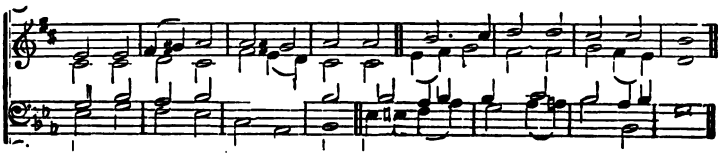

On the Rock of a-ges found-ed, What can shake thy sure re-pose?

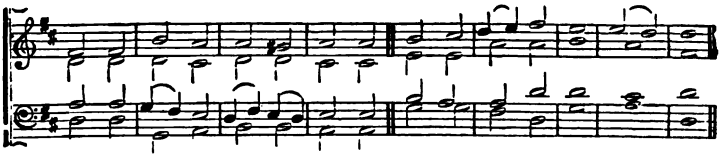

With sal-va-tion's walls sur-round-ed, Thou may'st smile at all thy foes.

336. *Joyful.* Ramleh. S.M. DR. GAUNTLETT, 1852

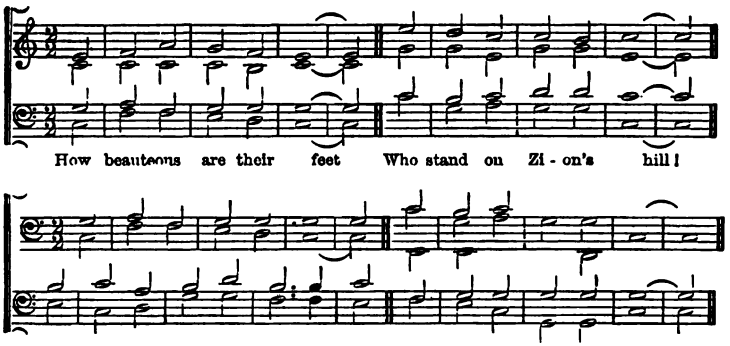

337. *Cheerful.* Göttingen. 7.7.7.7.7.7., MICHAEL WEISS, 1531. Harmonized by Dr. FILITZ.

(Or 8 lines, by repeating the first two lines.)

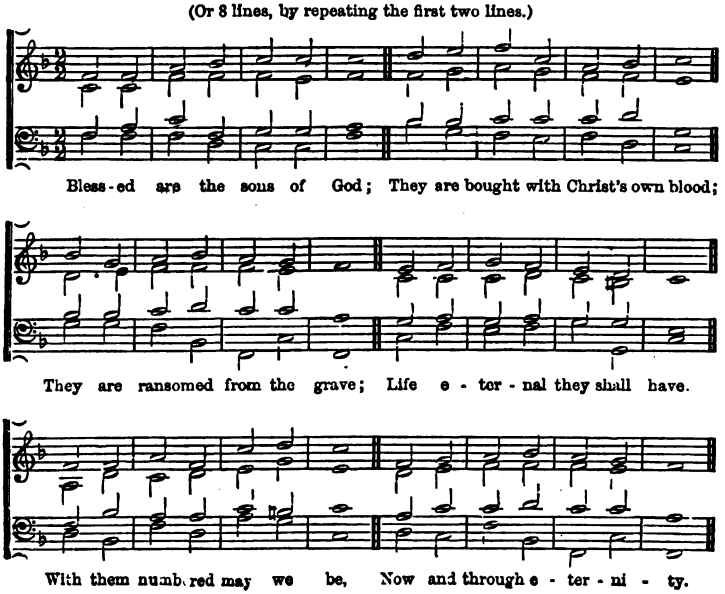

338. *Gravely.* Golgotha. L.M.

Rev. J. B. Dykes. By permission, from *Hymns Ancient and Modern.*

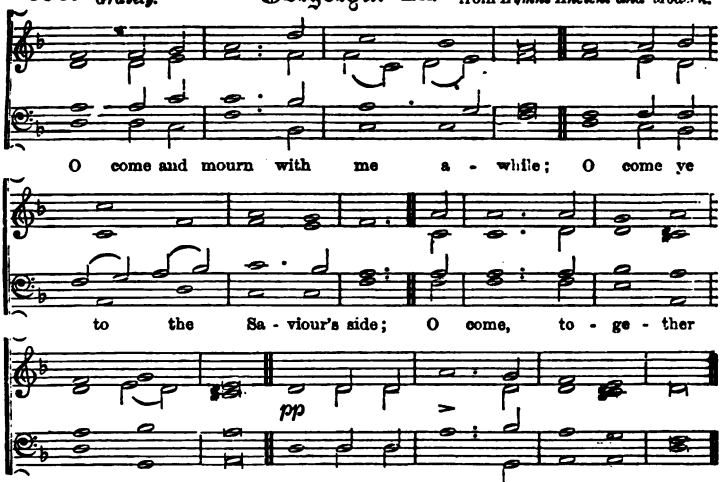

Have we no tears to shed for Him,
While soldiers scoff and Jews deride?
Ah! look how patiently He hangs;
Jesus, our Lord, is crucified.

How fast His hands and feet are nailed;
His throat with parching thirst is dried;
His failing eyes are dimmed with woe;
Jesus, our Lord, is crucified.

Seven times He spake, seven words of love;
And all three hours His silence cried
For mercy on the souls of men;
Jesus, our Lord, is crucified.

Come, let us stand beneath the Cross;
The fountain opened in His side,
Shall purge our deepest stains away;
Jesus, our Lord, is crucified.

A broken heart, a fount of tears,
Ask, and they will not be denied;
The broken heart He heals and saves;
For us our Lord was crucified.

F. W. Faber, D.D.

339. *Joyful.* Biberach. 7.7.7.7.

J. H. Knecht, 1797. From the *Würtemberg Choralbuch.*

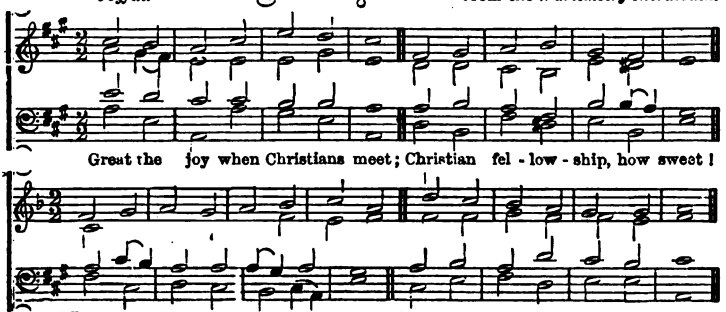

340. *Cheerful.* Salem. 76.76.76.76.

A. Ewing, Bishop of Argyll. Inserted by his permission.

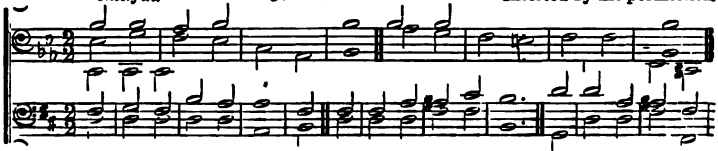

Je - ru - sa - lem, the gol - den, With milk and honey blest; Beneath thy contem-

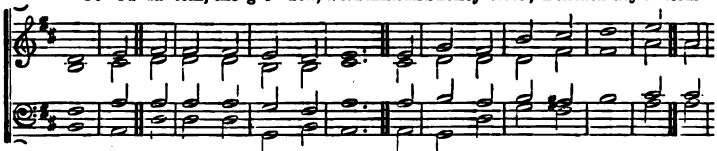

pla - tion Sink heart and voice oppressed. The home of fade - less splen-dour, Of

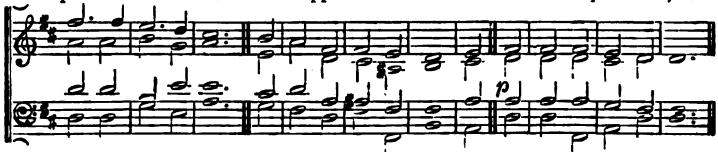

flowers that have no thorn; Where they shall dwell as children, Who here as exiles mourn.

Jerusalem, the only,
That look'st from heaven below;
In thee is all my glory;
In me is all my woe.
I strive to win that glory;
I toil to gain that light;
Send hope before to grasp it,
Till hope is lost to sight.

Jerusalem! exulting,
On that securest shore;
I hope thee, wish thee, sing thee,
And love thee evermore.
O happy, holy city,
The portion of the blest;
True vision of true beauty,
Sweet balm of all distrest.

Thou hast no shore, fair ocean!
Thou hast no time, bright day!
Dear fountain of refreshment
To pilgrims far away!

Upon the Rock of Ages,
They raise thy holy tower;
Thine is the victor's laurel,
And thine the golden dower.

The Lamb is all thy splendour,
The Crucified thy praise;
His laud and benediction,
Thy ransomed people raise.
And He whom now we trust in,
Shall then be seen and known;
And they that know and see Him
Shall have Him for their own.

O sweet and blessed country,
When shall I see thy face?
O sweet and blessed country,
When shall I win thy grace?
Exult, O dust and ashes!
The Lord shall be thy part;
His only, His for ever,
Thou shalt be, and thou art.

Cento from the Rhythm of St. Bernard.

341. *Grave.* Capernaum. 7.7.7.7.

R. Redhead. Inserted by purchased permission.

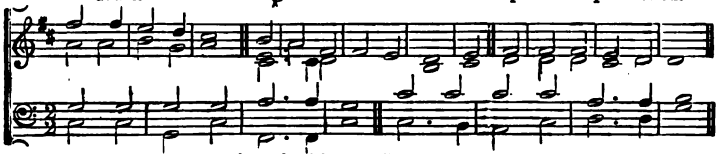

When our heads are bowed with woe, When our bit - ter tears o'er - flow,

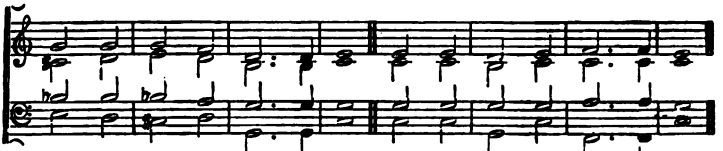

342. *Plaintive.* **Lyte.** S.M. J. B. Wilkes. By permission, from *Hymns Ancient and Modern.*

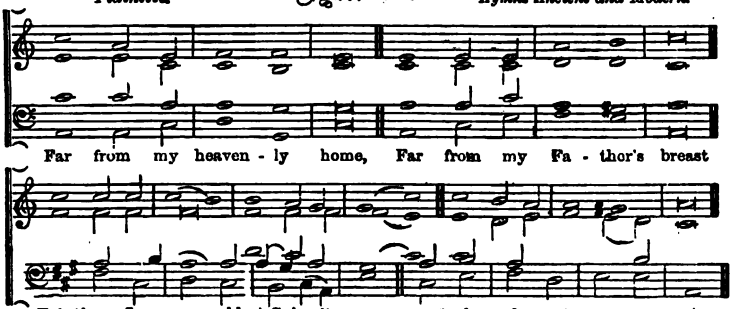

343. *Quiet.* **Arnheim.** C.M. Adam Krieger, 1668.

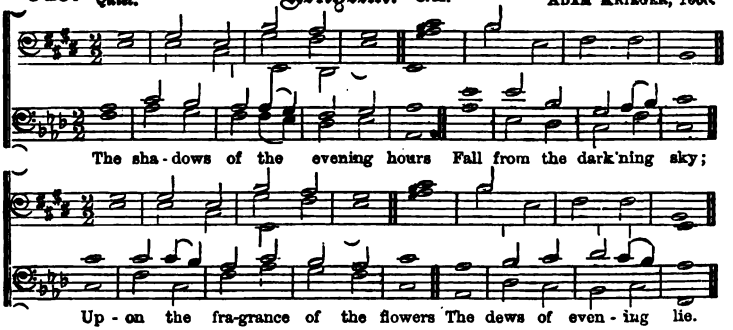

Before Thy throne, O Lord of Heaven,
We kneel at close of day;
Look on Thy children from on high,
And hear us while we pray.

The sorrows of Thy servants, Lord,
Oh, do not Thou despise;
But let the incense of our prayers.
Before Thy mercy rise.

The brightness of the coming light,
Upon the darkness rolls;
With hopes of future glory chase,
The shadows on our souls.

Let peace, O Lord, Thy peace, O God,
Upon our souls descend;
From midnight fears and perils, Thou
Our trembling hearts defend.

Give us a respite from our toil,
Calm and subdue our woes;
Through the long day we suffer, Lord,
Oh, give us now repose!

A. A. Proctor.

344. *Moderate* **Tiberius.** 77.77.77.

CONRAD KOCHER.
From his *Zionsharfe*, 1855.

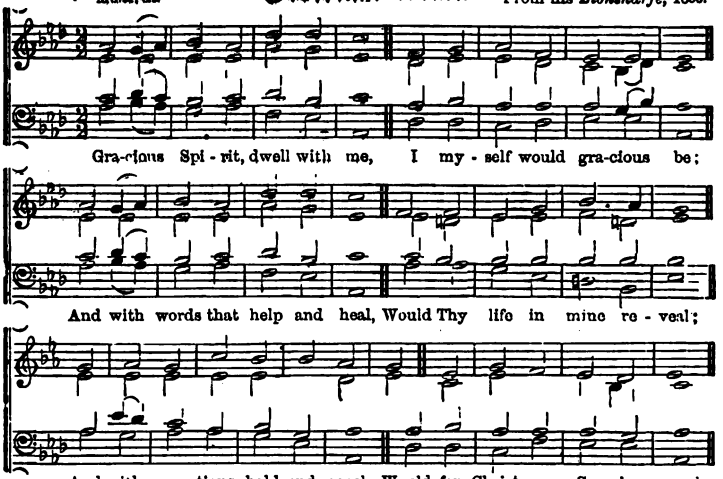

Truthful Spirit, dwell with me,
I myself would truthful be;
And with wisdom kind and clear,
Let Thy life in mine appear;
And with actions brotherly,
Speak my Lord's sincerity.

Tender Spirit, dwell with me,
I myself would tender be;
Shut my heart up like a flower,
In temptation's darksome hour;
Open it when shines the sun,
And His love by fragrance own.

Mighty Spirit, dwell with me,
I myself would mighty be;
Mighty so as to prevail,
Where, unaided, man must fail;
Ever, by a mighty hope,
Pressing on and bearing up.

Holy Spirit, dwell with me,
I myself would holy be;
Separate from sin, I would
Choose and cherish all things good;
And whatever I can be,
Give to Him, who gave me Thee.

T. T. LYNCH.

345. *Moderate.* **Boniface.** 8.8.8.6.

Darmstadt Gesangbuch, 1698.

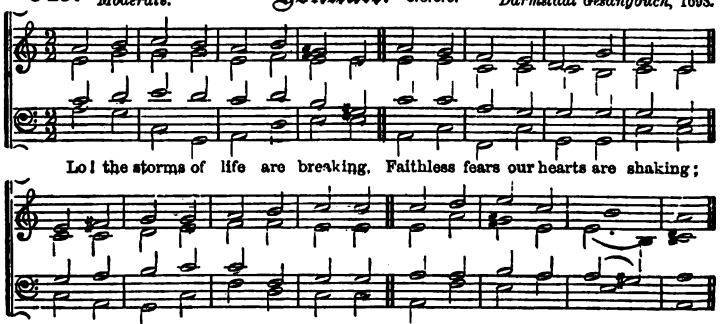

346. Melita. 88.88.88.

Rev. J. B. Dykes. By permission, from *Hymns Ancient and Modern.*

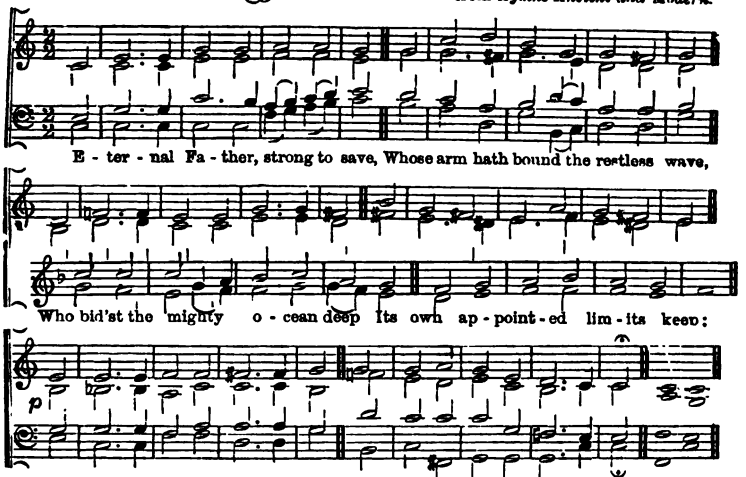

O Christ, whose voice the waters heard,
And hushed their raging at Thy word,
Who walkedst on the foaming deep,
And calm amidst its rage did'st sleep;
O hear us when we cry to Thee
For those in peril on the sea.

Most Holy Spirit, who did'st brood
Upon the chaos dark and rude,
And bid its angry tumult cease,
And give, for wild confusion, peace;
O hear us when we cry to Thee
For those in peril on the sea.

O Trinity of love and power,
Our brethren shield in danger's hour;
From rock and tempest, fire and foe,
Protect them wheresoe'er they go;
Thus evermore shall rise to Thee
Glad hymns of praise from land and sea.

Whiting.

347. *Moderate.* Patmos. L.M.

Latin Melody of the 7th Century.

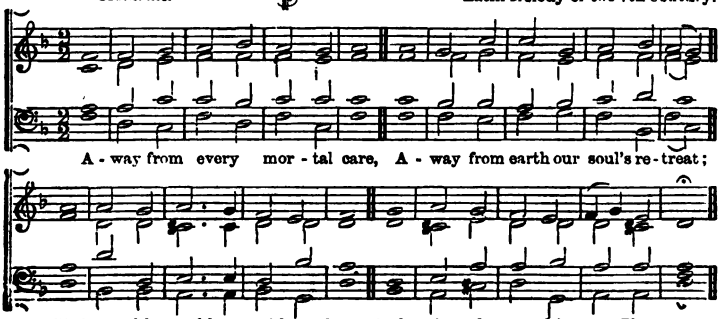

348. Monkland. 11.12.12.10.

Rev. J. B. Dykes. By permission, from *Hymns Ancient and Modern.*

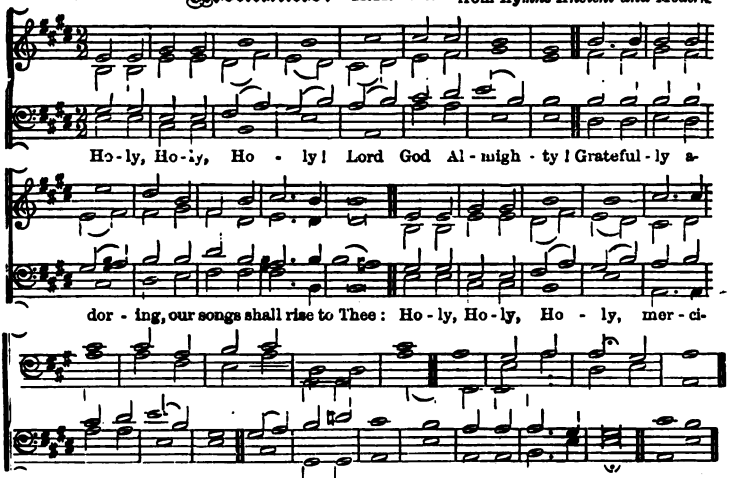

349. *Grave.* Heinlein. 77.77.

Paul Heinlein, 1677.

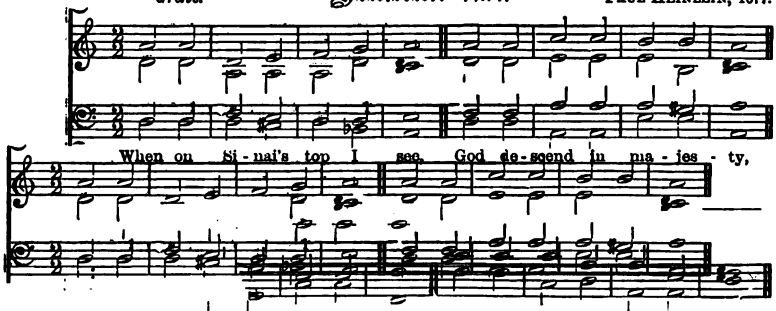

350. *Joyful.* Ravenshaw. 8.6.8.6.8.8.8.6.

J. H. Schein, 1627.

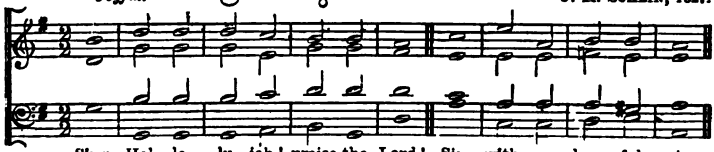

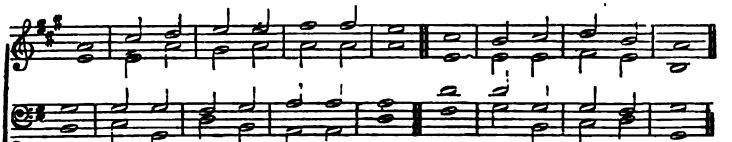

Ex - alt our God with loud ac - cord, And in His name re - joice;

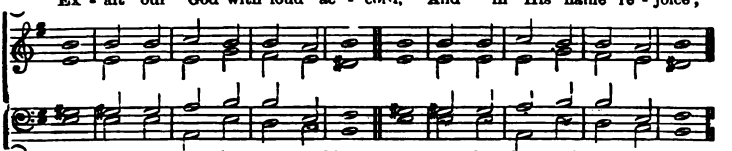

Ne'er cease to sing, thou ransomed host, Praise Fa - ther, Son, and Ho - ly Ghost,

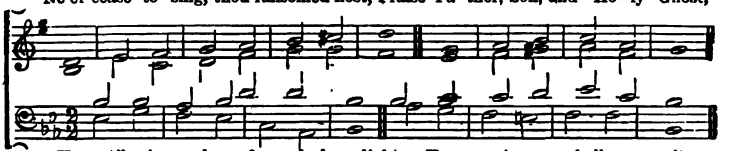

Un - til in realms of end - less light, Your prais - es shall u - nite.

There, we to all eternity,
Shall join th' angelic lays,
And sing, in perfect harmony,
To God the Saviour's praise:

"He hath redeemed us by His blood;
Hath made us kings and priests to God:
For us the heavenly Lamb was slain;
Praise ye the Lord. Amen." SWEETNER

351. *Moderate.* **Magdala.** 86.84. Rev. J. B DYKES. By permission, from *Hymns Ancient and Modern.*

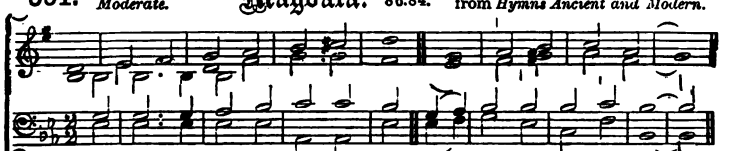

Our blest Re - deem-er, ere He breathed His ten - der last fare - well,

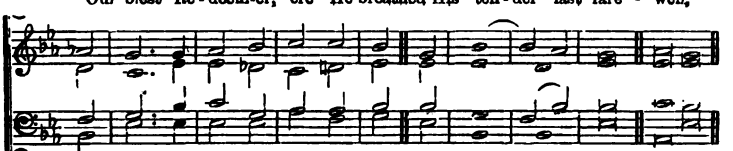

A Guide, a Com - fort - er, bequeathed With us to dwell. A-men.

He came sweet influence to impart,
A gracious willing Guest,
While He can find one humble heart,
Wherein to rest.

And His that gentle voice we hear,
Soft as the breath of even,
That checks each thought, that calms each fear,
And speaks of heaven.

And every virtue we possess,
And every conquest won,
And every thought of holiness,
Are His alone.

Spirit of purity and grace,
Our weakness, pitying, see:
O make our hearts Thy dwelling-place
And worthier Thee.

O praise the Father; praise the Son;
Blest Spirit, praise to Thee;
All praise to God, the Three in One,
The One in Three. H. AUBER.

352. *Moderate.* Siloam. 88.88.88. W. H. Monk. By permission, from *Hymns Ancient and Modern.*

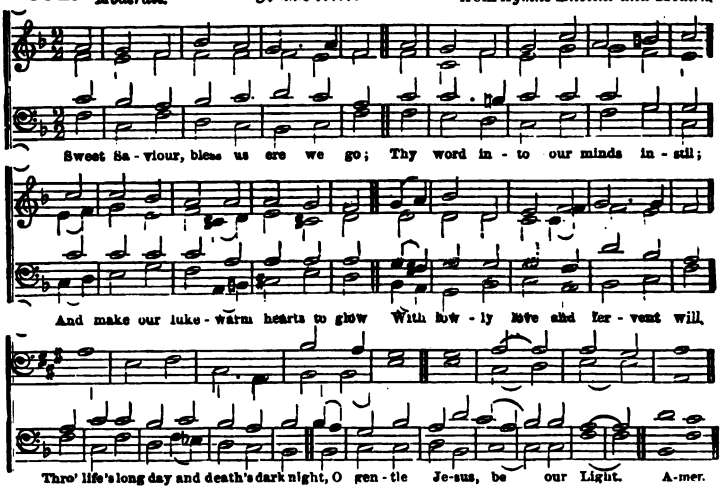

The day is gone, its hours have run,
And Thou hast taken count of all,
The scanty triumphs grace hath won,
The broken vow, the frequent fall.
Through life's long day and death's dark night,
O gentle Jesus, be our Light.

Grant us, dear Lord, from evil ways
True absolution and release;
And bless us, more than in past days,
With purity and inward peace.
Through life's long day and death's dark night,
O gentle Jesus, be our Light.

Do more than pardon; give us joy,
Sweet fear, and sober liberty,
And simple hearts without alloy,
That only long to be like Thee.
Through life's long day and death's dark night,
O gentle Jesus, be our Light.

Labour is sweet, for Thou hast toiled;
And care is light, for Thou hast cared;
Ah! never let our works be soiled
With strife, or by deceit enmared.
Through life's long day and death's dark night,
O gentle Jesus, be our Light.

For all we love, the poor, the sad,
The sinful, unto Thee we call;
O let Thy mercy make us glad;
Thou art our Jesus, and our all.
Through life's long day and death's dark night,
O gentle Jesus, be our Light. F. W. Faber, D.D

353. *Joyful.* Brandenburg. 77.77.77., or 78.78.77. Johann Crüger, 1653.

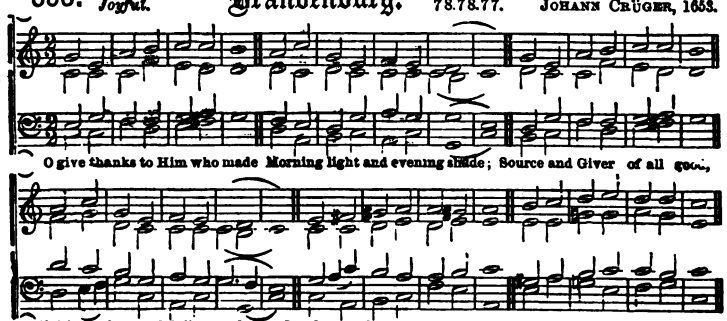

354. *Moderate.* Hollingside. 77.77.77.77.

Rev. J. B. Dykes. By permis., from *Hymns Ancient and Modern.*

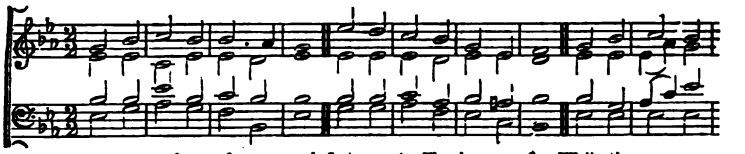

Je - su, re-fuge of my soul, Let me to Thy bo - som fly, While the near-er

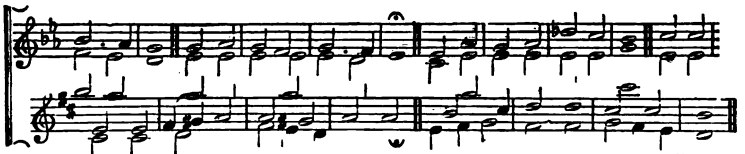

wa-ters roll, While the tempest still is high: Hide me, O my Saviour, hide, Till the

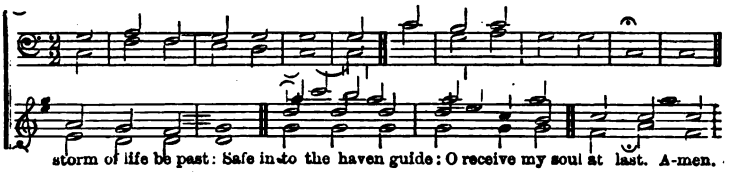

storm of life be past: Safe in-to the haven guide: O receive my soul at last. A-men.

355. *Moderate.* Coveney. C.M.

T. M. Wood, 1866.

Harmonized by J. Banister. Inserted by permission.

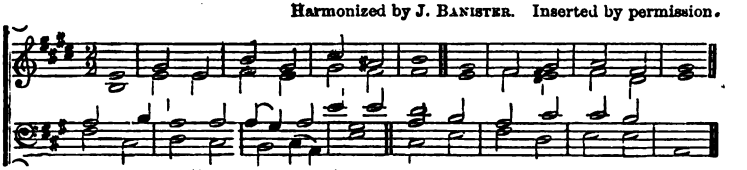

Christ and His cross is all our theme; The mysteries that we speak

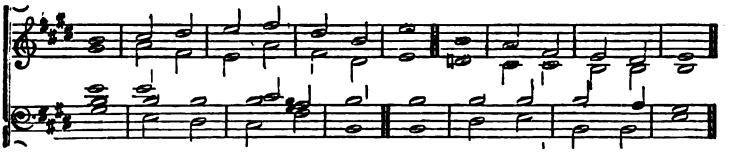

Are scan - dal in the Jews' es - teem, And fol - ly to the Greek

356. *Moderate.* Lusatia. 76.76.76.76. JOHANN CRÜGER, 1640.

Hail to the Lord's A - noint - ed; Great Da-vid's great - er Son!

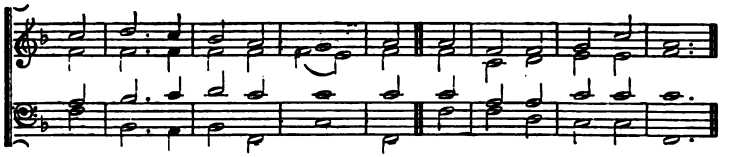

Hail, in the time ap - point - ed, His reign on earth be - gun!

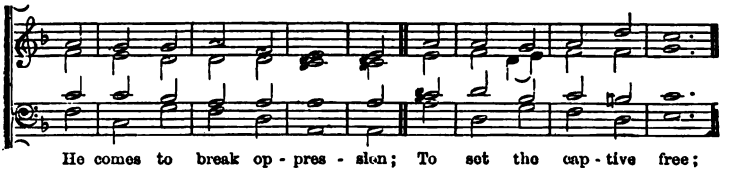

He comes to break op - pres - sion; To set the cap - tive free;

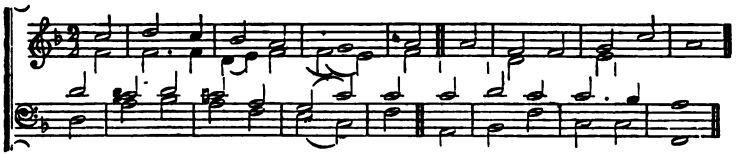

To take a way trans gres - sion, And rule in e - qui - ty.

357. *Moderate.* Remerton. 6 5.6 5. DR. FRED. FILITZ, 1845.

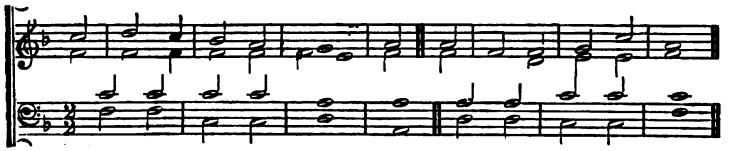

Je - su, meek and gen - tle, Son of God most high,

BEMERTON—*continued.*

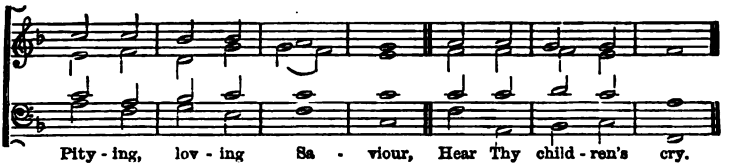

Pity - ing, lov - ing Sa - viour, Hear Thy child - ren's cry.

Pardon our offences,
Loose our captive chains,
Break down every idol
Which our soul detains.

Give us holy freedom,
Fill our hearts with love;
Draw us, holy Jesus,
To the realms above.

Lead us on our journey,
Be Thyself the Way
Through terrestrial darkness,
To celestial day.

Jesu, meek and gentle,
Son of God most high,
Pitying, loving Saviour,
Hear Thy children's cry.—PEYNNE.

358. Eventide. 10.10.10.10.

W. H. MONK. By permission, from *Hymns Ancient and Modern.*

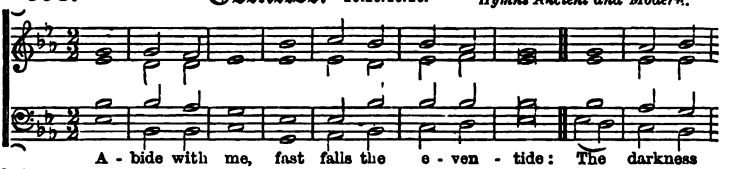

A - bide with me, fast falls the e - ven - tide: The darkness

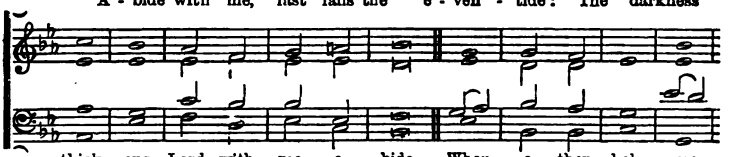

thick - ens: Lord, with me a - bide. When o - ther help - ers

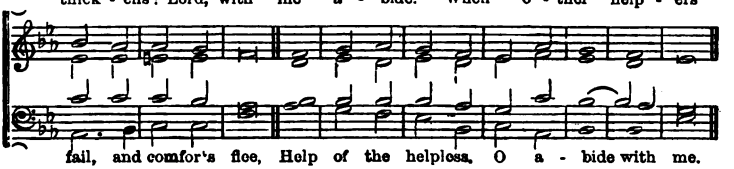

fail, and comfor's flee, Help of the helpless, O a - bide with me.

[OR THIS CHANT.]

359. Troyte.

A. H. D. TROYTE, d. 1859. Inserted by permission.

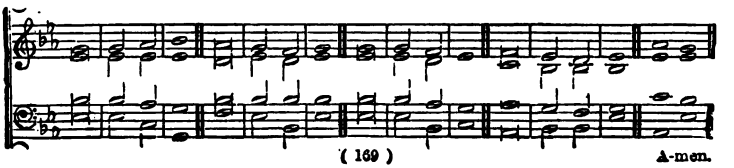

A-men.

360. *Moderate.* Nazareth. 8.7.8.7.4.7.

J. Banister, 1866.
Inserted by permission.

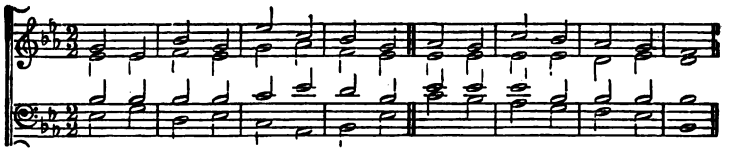

Come, Thou soul-transform - ing Spi - rit, Bless the sow - er and the seed;

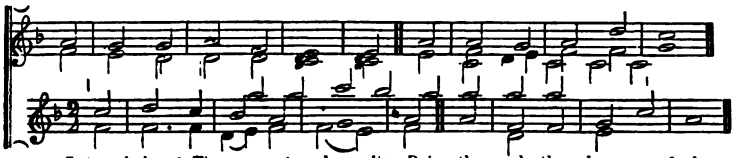

Let each heart Thy grace in - her - it; Raise the weak, the hungry feed:

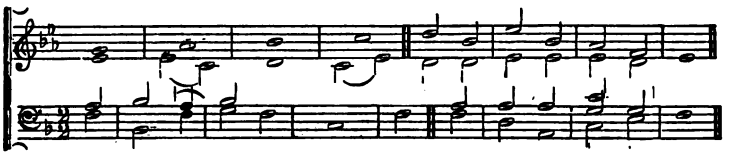

From the gos - pel, Now sup - ply Thy peo-ple's need.

361. *Moderate.* St. Margaret. C.M.

J. Turle.
Inserted by permission.

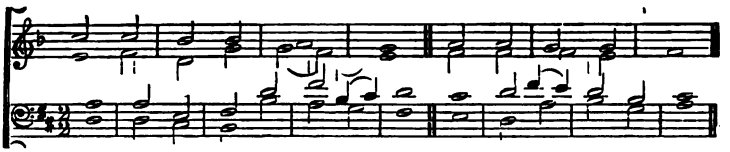

Ac - cord - ing to Thy gra-cious word, In meek hu - mil - i - ty,

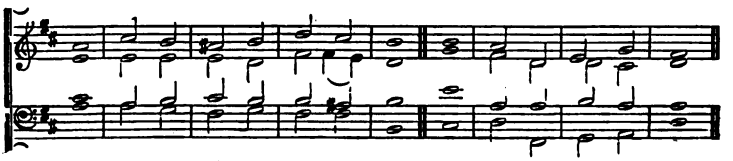

This will I do, my dy - ing Lord; I will re - mem-ber Thee.

362. *Moderate.* Bethsaida. 6.10.6.10. Dr. Gauntlett, 1861

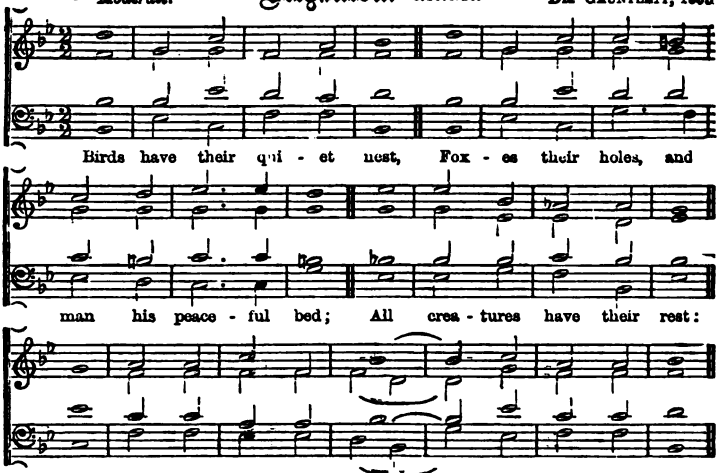

And yet He came to give
The weary and the heavy laden rest,
To bid the sinner live, [breast.
And soothe my griefs to slumber on His

I— who once made Him grieve,
I—who once bade His gentle spirit mourn;
Whose hand essayed to weave
For His meek brow the cruel crown of thorn.

O, why should I have peace?
Why? but for that unchanged, undying love
Which would not, could not cease
Until it made me heir of joys above?

Yes, but for pardoning grace,
I feel I never should in glory see
The brightness of that face,
That once was pale and agonized for me.

Let the birds seek their nest,
Foxes their holes, and man his peaceful bed;
Come, Saviour! in my breast
Deign to repose Thine oft-rejected head.

On earth Thou lovest best
To dwell in humble souls that mourn for sin:
O come and take Thy rest,
This broken, bleeding, contrite heart within.

J. B. Monsell, LL.D.

363. *Moderate.* Savoy, or Old Hundredth. Guil. Franc, 1545. (Original form.)

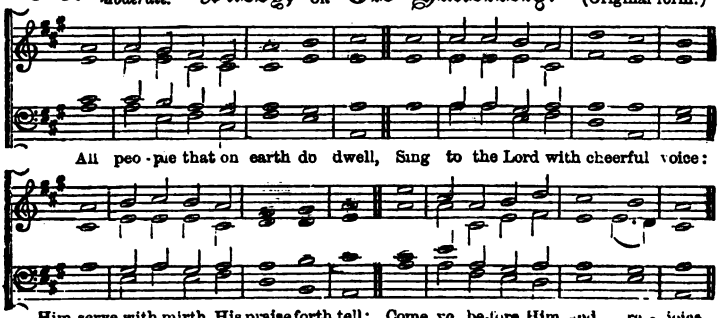

364. *Moderate.* Broadlands. 66.66.66.66. Arranged by Dr. Rimbault.

French Collection for the *Churches of the Augsburg Confession*, 1846.

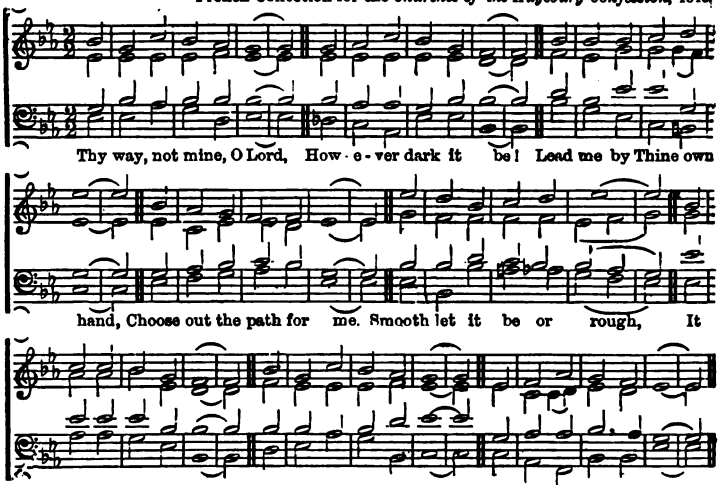

I dare not choose my lot;
I would not if I might:
Choose Thou for me, my God,
So shall I walk aright.
The kingdom that I seek
Is Thine; so let the way
That leads to it be Thine,
Else I must surely stray.

Take Thou my cup, and it
With joy or sorrow fill,
As best to Thee may seem;
Choose Thou my good and ill.
Not mine, not mine the choice,
In things or great or small;
Be Thou my guide, my strength,
My wisdom, and my all.

H. Bonar, D.D.

365. *Moderate.* St. Leonard. C.M. Henry Smart.

By permission, from *Psalms and Hymns for Divine Worship.*

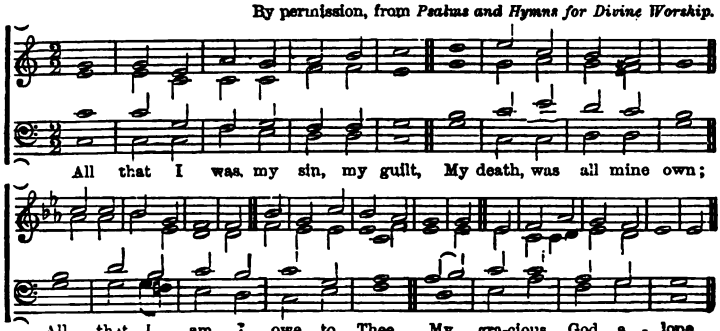

366. *Moderate.* Intercession. 75.75.75.75.88.

W. H. Calcott, 1866, partly from Mendelssohn.

By permission, from *Psalms and Hymns for Divine Worship.*

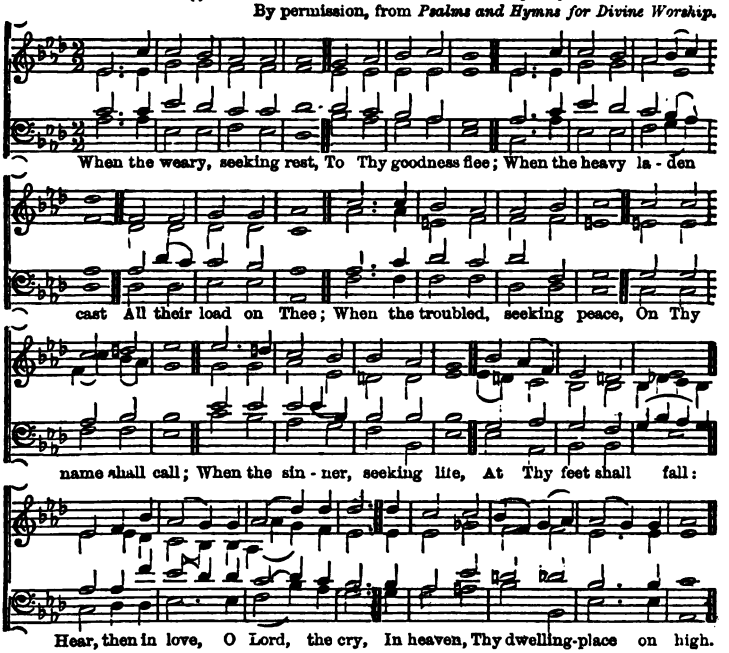

When the worldling, sick at heart,
Lifts his soul above;
When the prodigal looks back
To his Father's love;
When the proud man from his pride,
Stoops to seek Thy face;
When the burdened brings his guilt
To Thy throne of grace:
Hear then, in love, O Lord, the cry,
In heaven, Thy dwelling-place on high.

When the stranger asks a home,
All his toils to end;
When the hungry craveth food,
And the poor a friend;
When the sailor on the wave
Bows the fervent knee;
When the soldier on the field
Lifts his heart to Thee:
Hear then, in love, O Lord, the cry,
In heaven, Thy dwelling-place on high.

When the man of toil and care
In the city crowd;
When the shepherd on the moor
Names the name of God;
When the learned and the high,
Tired of earthly fame,
Upon higher joys intent,
Name the blessed Name:
Hear then, in love, O Lord, the cry,
In heaven, Thy dwelling-place on high.

When the child, with grave fresh lip,
Youth, or maiden fair;
When the aged, weak and grey,
Seek Thy face in prayer;
When the widow weeps to Thee,
Sad and lone and low;
When the orphan brings to Thee
All his orphan woe:
Hear then, in love, O Lord, the cry,
In heaven, Thy dwelling-place on high.

When creation, in her pangs,
Heaves her heavy groan;
When Thy Salem's exiled sons
Breathe their bitter moan;
When Thy waiting, weeping church,
Looking for a home,
Sendeth up her silent sigh,
Come, Lord Jesus, come!
Hear then, in love, O Lord, the cry,
In heaven, Thy dwelling-place on high.

H. Bonar, D.D.

367. *Moderate.* Cherwell. C.M.

J. Turle.
Inserted by permission.

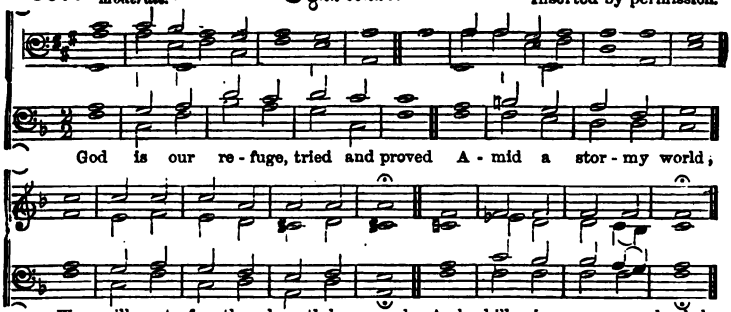

368. *Moderate.* Tabor. 7.6.7.6.7.6.7.6.

(May also be sung in Common time.)

H. Kugelmann, 1540.

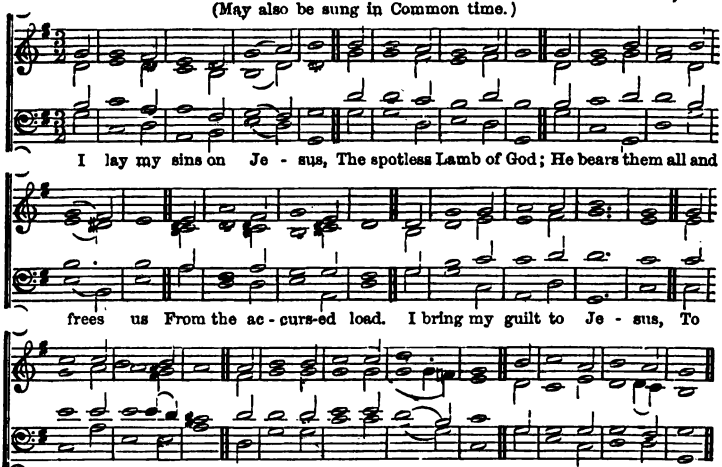

I lay my wants on Jesus;
All fulness dwells in Him;
He heals all my diseases,
He doth my soul redeem.
I lay my griefs on Jesus,
My burdens and my cares;
He from them all releases,
He all my sorrows shares.

I rest my soul on Jesus;
This weary soul of mine;
His right hand me embraces,
I on His breast recline.

I love the name of Jesus,
Immanuel, Christ, the Lord;
Like fragrance on the breezes,
His name abroad is poured.

I long to be like Jesus,
Meek, loving, lowly, mild;
I long to be like Jesus,
The Father's only child.
I long to be with Jesus,
Amid the heavenly throng,
To sing with saints His praises,
To learn the angels' song.

H. Bonar, D.D.

369. *Moderate.* Hexham. 11.11.11.11. MENDELSSOHN, d. 1847

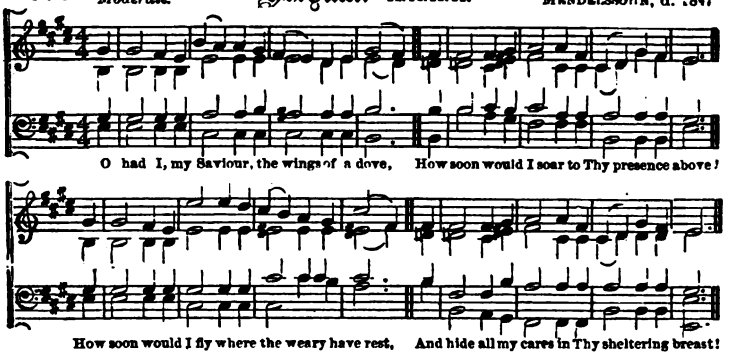

370. *Slowly.* Bethabara. 6.6.10.6.6.10. DR. GAUNTLETT, 1866.

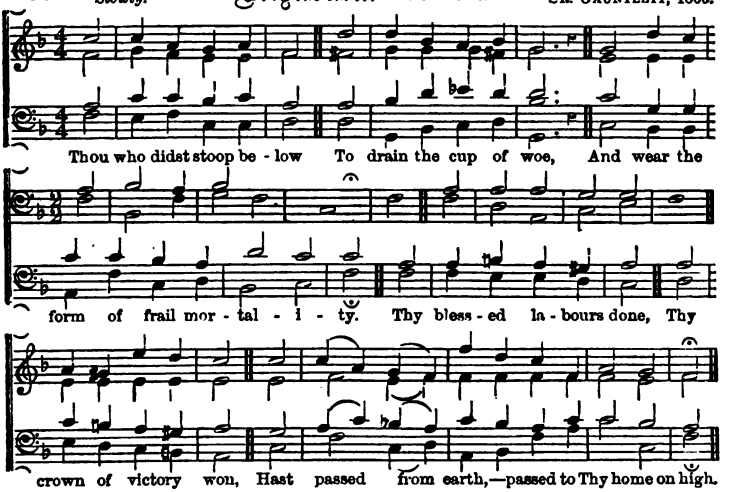

It was no path of flowers,
Through this dark world of ours,
Beloved of the Father, Thou didst tread;
And shall we in dismay,
Shrink from the narrow way, [spread?
When clouds and darkness are around it

O Thou, who art our life,
Be with us through the strife; [bowed.
Thine own meek head by rudest storms was

Raise Thou our eyes above,
To see a Father's love,
Beam like a bow of promise thro' the cloud.

'Een through the awful gloom,
Which hovers o'er the tomb,
That light of love our guiding-star shall be
Our spirits shall not dread
The shadowy path to tread, [to Thee.
Friend, Guardian, Saviour, which doth lead

SIBELLA E. MILES, 1840.

371. *Joyful.* Paran. 8.7.8.7.4.7.; or, without repeat, 8.7.8.7. JOACHIM NEANDER, 1680.

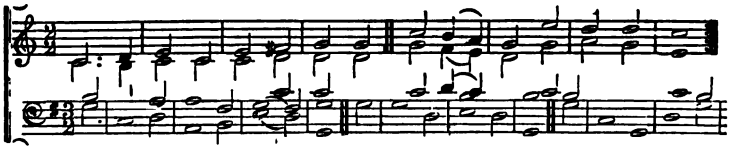

O'er the gloomy hills of darkness Look, my soul, be still and gaze;
All the pro - mises do travail With a glo-rious day of grace;

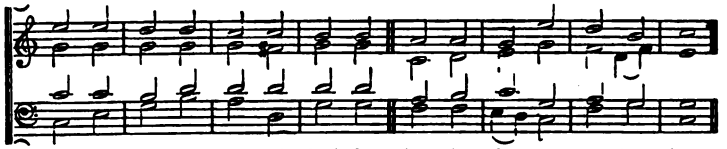

Bless - ed jubi - lee, Bless - ed jubi - lee, Let thy glori-ous morn-ing dawn.

372. *Joyful.* Ephratah. 8.8.8.8.8.8. Latin Melody, "Veni, veni, Emmanuel," 12th Cent.

IN UNISON. Arranged by Dr. GAUNTLETT, 1865.

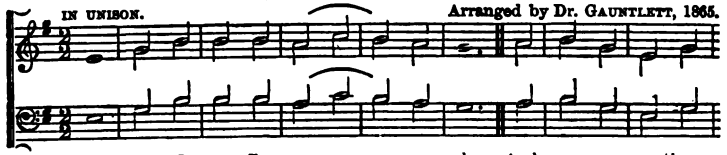

O come, O come, Em - man - u - el, And ransom captive

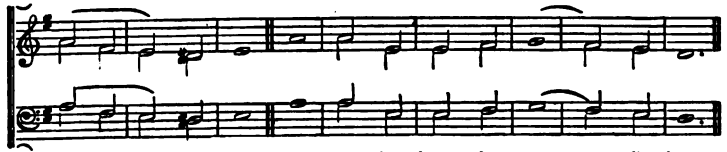

Is ra - el; That mourns in lone - ly ex - ile here,

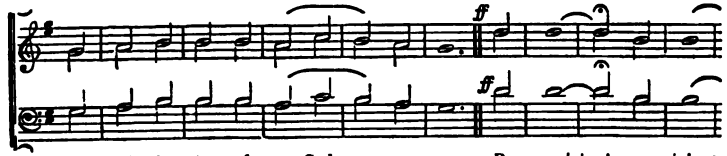

Un - til the Son of God ap - pear. Re - joice! re - joice;

EPHRATAH—*continued.*

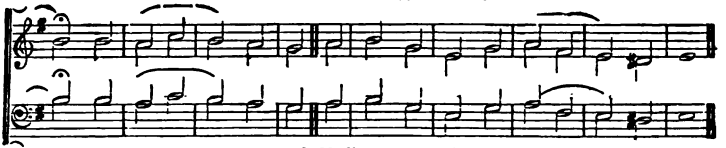

O come, thou rod of Jesse, free
Thine own from Satan's tyranny;
From depths of hell Thy people save,
And give them victory o'er the grave.
Rejoice! rejoice! Emmanuel
Shall come to thee, O Israel!

O come, Thou Day-spring, come and cheer
Our spirits by Thine Advent here;
Disperse the gloomy clouds of night,
And death's dark shadows put to flight.
Rejoice! rejoice! Emmanuel
Shall come to thee, O Israel!

O come, Thou Key of David, come,
And open wide our heavenly home;
Make safe the way that leads on high,
And close the path to misery.
Rejoice! rejoice! Emmanuel
Shall come to thee, O Israel!

O come, O come, Thou Lord of might!
Who to Thy tribes, on Sinai's height,
In ancient times didst give the law,
In cloud, and majesty, and awe.
Rejoice! rejoice! Emmanuel
Shall come to thee, O Israel!

J. M. Neale, D.D.

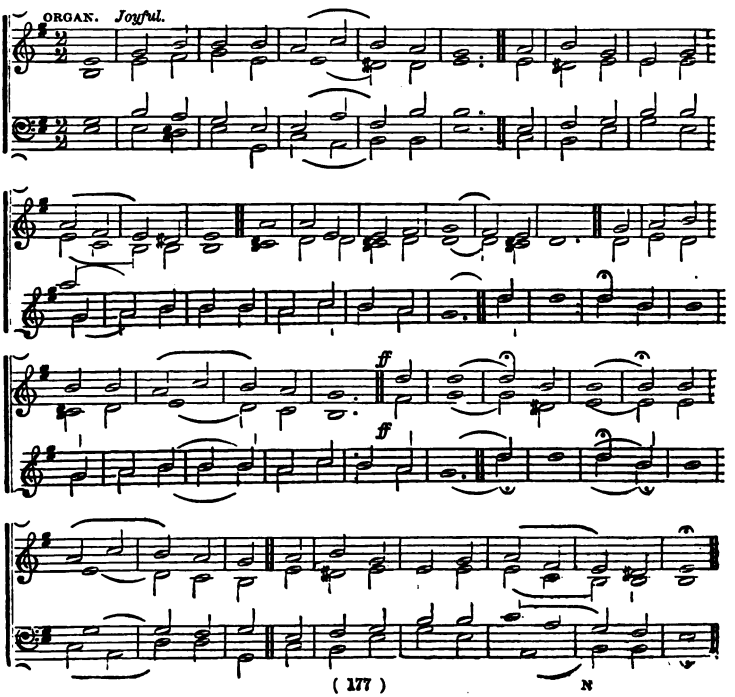

373. *Joyful.* Sharon. 7.7.7.7.7.7.7.7. G. J. Elvey, Mus. Doc. Inserted by his permission.

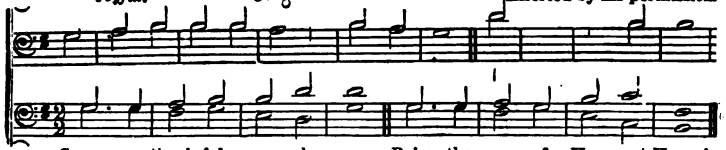

Come, ye thank-ful peo - ple, come, Raise the song of Har - vest-Home!

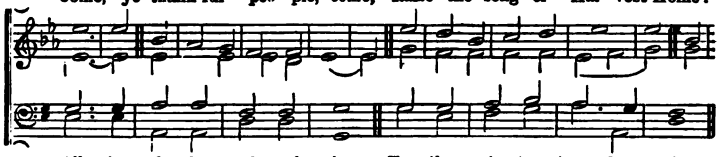

All is safe - ly gath-ered in, Ere the win - ter storms be - gin;

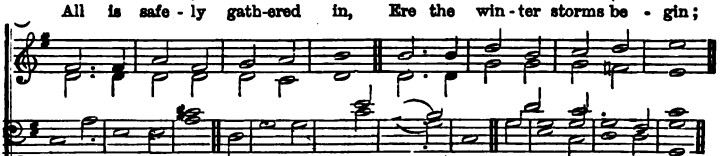

God, our Ma - ker, doth pro - vide For our wants to be sup - plied:—

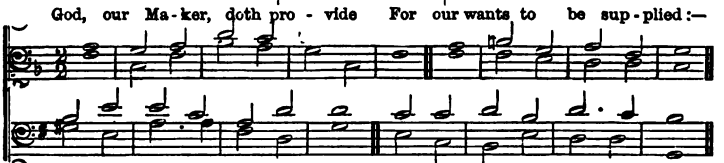

Come to God's own tem - ple, come; Raise the song of Har - vest Home!

All this world is God's own field,
Fruit unto His praise to yield;
Wheat and tares together sown,
Unto joy or sorrow grown:
First the blade, and then the ear,
Then the full corn shall appear:
Lord of Harvest, grant that we
Wholesome grain and pure may be.

For the Lord our God shall come,
And shall take His Harvest home:
From His field shall in that day
All offences purge away;
Give His angels charge at last,
In the fire the tares to cast;
But the fruitful ears to store
In His garner evermore.

Even so, Lord, quickly come
To Thy final Harvest-Home!
Gather Thou Thy people in,
Free from sorrow, free from sin;
There, for ever purified,
In Thy presence to abide;
Come, with all Thine angels, come,
Raise the glorious Harvest-Home!

Dean Alford (revised for this work.)

374. *Moderate.* Cherith. C.M. Dr. Louis Spohr, d. 1859.

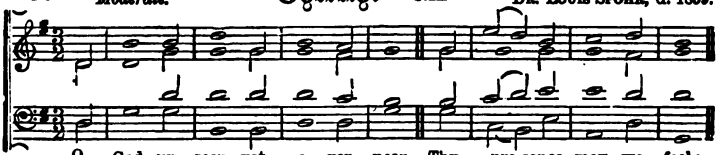

O God un - seen, yet e - ver near, Thy pre-sence may we feel;

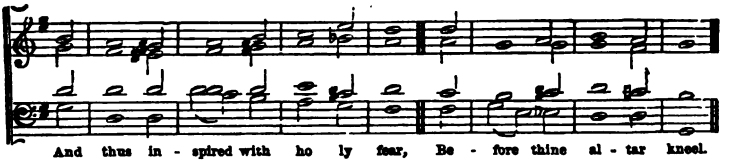

And thus in - spired with ho ly fear, Be - fore thine al - tar kneel.

Here may Thy faithful people know
The blessings of Thy love;
The streams that through the desert flow,
The manna from above.

We come, obedient to Thy word,
To feast on heavenly food:
Our meat, the body of the Lord;
Our drink, His precious blood.

Thus may we all Thy words obey;
For we, O God, are Thine;
And go rejoicing on our way,
Renewed with strength Divine.—E. Oakes.

375. *Moderate.* **Elim.** C.M.D. (Irreg.) W. H. Calcott. By permission, from *Psalms and Hymns for Divine Worship.*

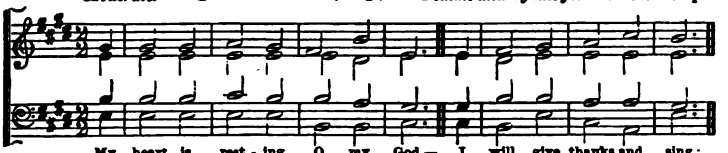

My heart is rest - ing, O my God,— I will give thanks and sing;

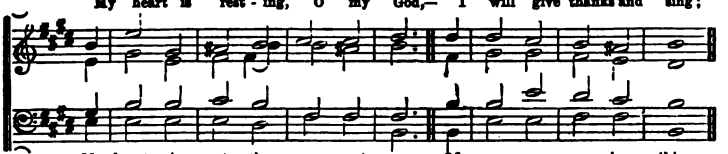

My heart is at the se - cret source Of eve - ry pre - cious thing.

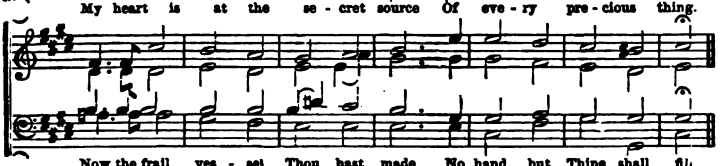

Now the frail ves - sel Thou hast made No hand but Thine shall fill

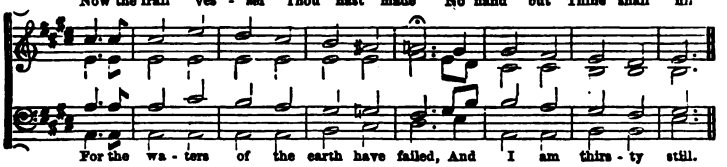

For the wa - ters of the earth have failed, And I am thirs - ty still.

I thirst for springs of heavenly life,
And here all day they rise:
I seek the treasure of Thy love,
And close at hand it lies.
And a new song is in my mouth
To long-loved music set;
Glory to Thee for all the grace
I have not tasted yet.

Glory to Thee for strength withheld,
For want and weakness known;
And the fear that sends me to Thyself
For all I have not found in my own.

I have a heritage of joy
That yet I must not see;
But the hand that bled to make it mine
Is keeping it for me.

My heart is resting, O my God,
My heart is in Thy care;
I hear the voice of joy and health
Resounding everywhere.
"Thou art my portion," saith my soul,
Ten thousand voices say,
And the music of their glad Amen
Will never die away. A. L. Waring.

376. *Quietly.* Ajalon. 77.77.77., or 66.77.77.

R. REDHEAD. Inserted by purchased permission.

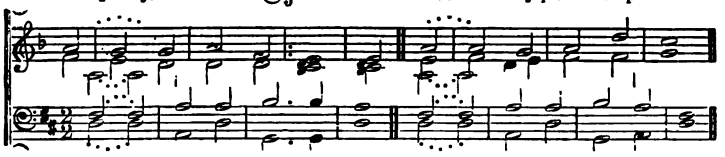

Bread of heaven! on Thee I feed, For Thy flesh is meat in - deed.

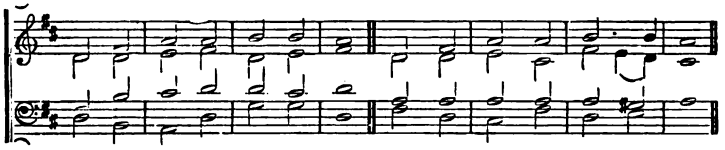

Ev - er may my soul be fed With this true and liv - ing bread:

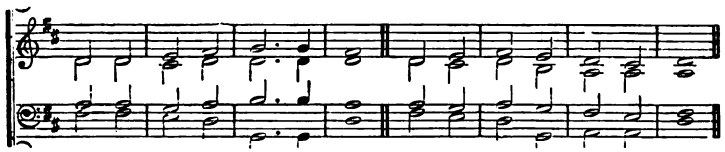

Day by day with strength supplied Through the life of Him who died.

377. Watford. 96.96.96.96.

GERMAN CHORALE.

Arranged by the Rev. PETER MAURICE, D.D.

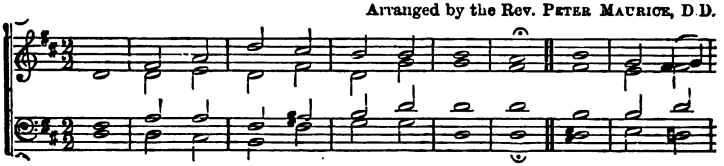

Oh, show me not my Saviour dy - ing, As on the

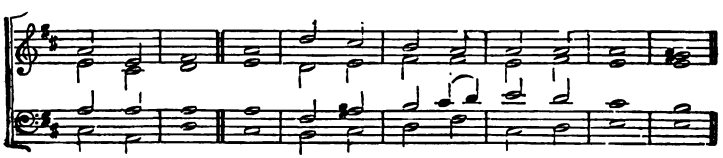

Cross He died. Nor in the tomb, a cap - tive ly - ing.

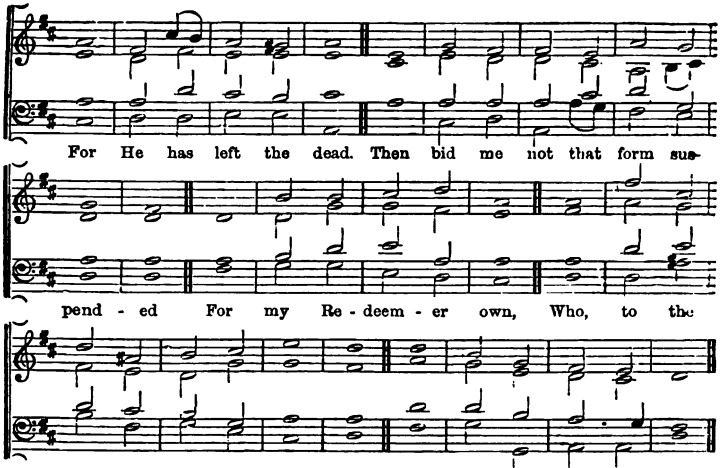

Weep not for Him on Calvary dying;
Weep only for thy sins.
Come see the place where he was lying;
'Tis there our hope begins.
Yet stay not there, thy sorrows feeding,
Amid the scenes He trod:
Look up and see Him interceding
At the right hand of God.

Still in the shameful cross I glory,
Where His dear blood was spilt;
His shameful cross, set forth before me,
Hath cancelled all my guilt.

Yet what 'mid conflict and temptation,
Shall strength and succour give?—
He lives, the Captain of Salvation;
Therefore His servants live.

By death, He death's dark king defeated,
And overcame the grave:
Rising, the triumph He completed;
He lives, He reigns to save.
Heaven's happy myriads bow before Him:
He comes, the Judge of Men;
These eyes shall see Him and adore Him:
Lord Jesus! own me then. CONDER.

378. *Moderate.* **Cyprus.** 7.7.7.7. MENDELSSOHN, d. 1847

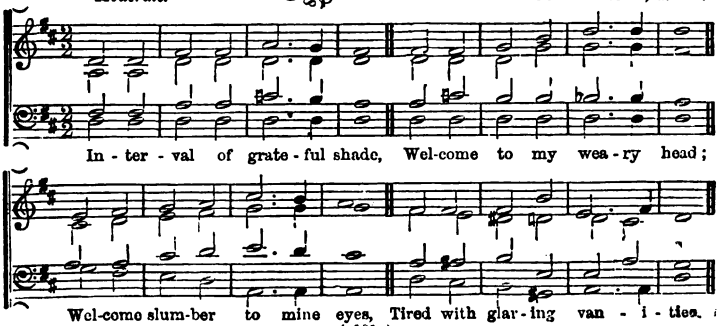

379. *Moderate.* Hebron. 6.5.6.5.6.5.6.5. Melody of the 15th Century.

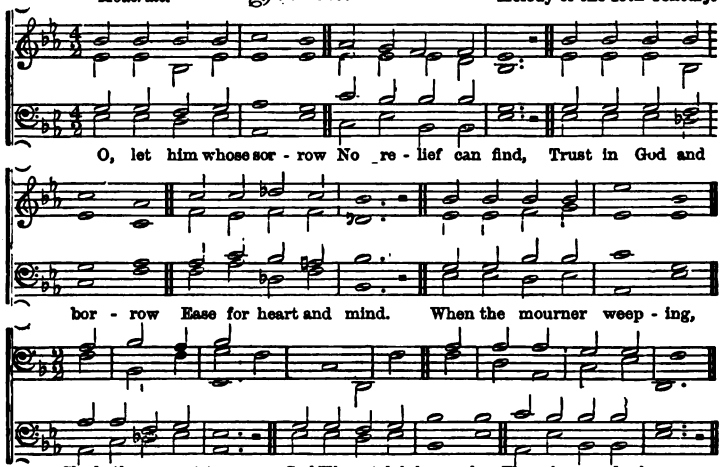

God will never leave thee,
All thy wants He knows,
Feels the pains that grieve thee
Sees thy cares and woes.
Raise thine eyes to heaven
When thy spirits quail,
When by tempests driven,
Heart and courage fail.

When in grief we languish,
He will dry the tear,
Who His children's anguish
Soothes with succour near.

All our woe and sadness
In this world below,
Balance not the gladness
We in heaven shall know.

On Thy truth relying,
In the mortal strife,
Lord, receive us dying
To eternal life.
Jesus, gracious Saviour,
In the realms above,
Crown us with Thy favour;
Fill us with Thy love.

HEINRICH S. OSWALD.

380. *Bold.* Mannheim. 8.7.8.7.8.7., or 8.7.8.7.4.7. German Chorale, arranged by DR. LOWELL MASON.

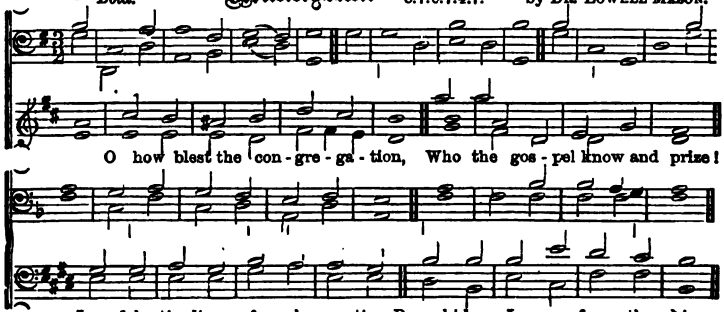

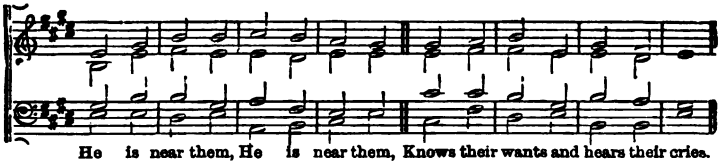

He is near them, He is near them, Knows their wants and hears their cries.

381. *Grave.* **Serbal.** S.M. MENDELSSOHN, d. 1847.

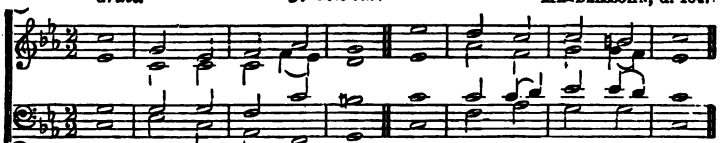

A charge to keep I have, A God to glo - ri - fy;

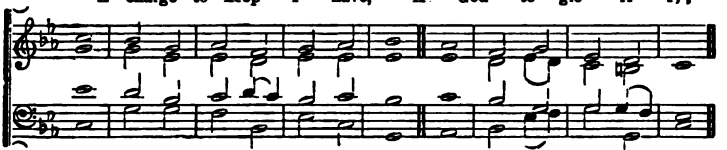

A ne - ver - dy - ing soul to save, And fit it for the sky.

382. *Moderate.* **Altorf.** 8.3.3.6.8.3.3.6. JOHANN GEO. EBELING, 1662.

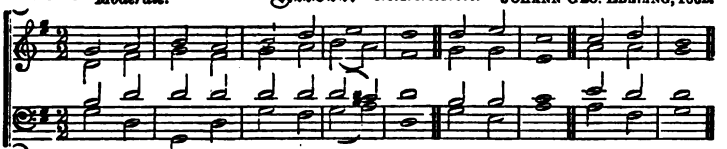

Ere I sleep, for ev - ery fa - vour, This day showed By my God,

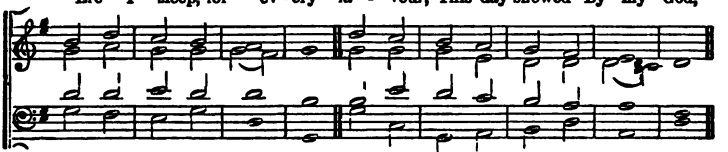

I will bless my Sa - viour. O my Lord, what shall I ren - der

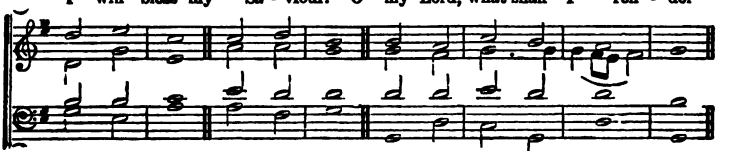

To Thy name, Still the same, Mer - ci - ful and ten - der

383 Oberlin. 8.8.8.8.6.

Moderate. *Magdeburg Choral Book*, 1540.

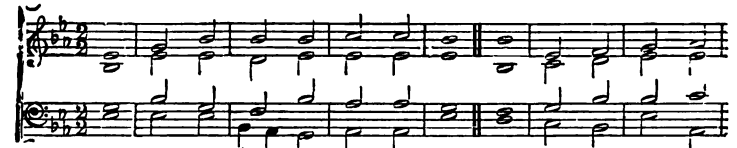

O Lord, Thy heaven - ly grace im - part, And fix my frail, in -

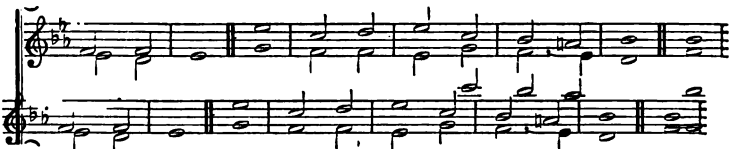

con - stant heart; Heuce - forth my chief de - sire shall be, To

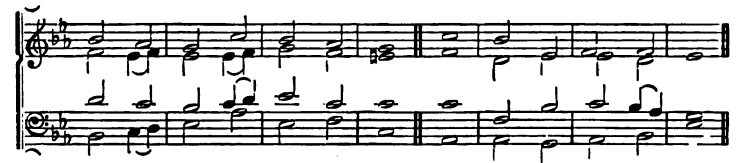

de - di - cate my - self to Thee. To Thee, my God, to Thee.

Whate'er pursuits my time employ,
One thought shall fill my soul with joy:
That silent, secret thought shall be,
That all my hopes are fixed on Thee.
On Thee, my God, on Thee.

Thy glorious eye pervades all space;
Thou'rt present, Lord, in every place:
And wheresoe'er my lot may be,
Still shall my spirit cleave to Thee.
To Thee, my God, to Thee.

384 Cheshunt. 4.4.7.7.6.

Grave. CHRISTOPH PETER.

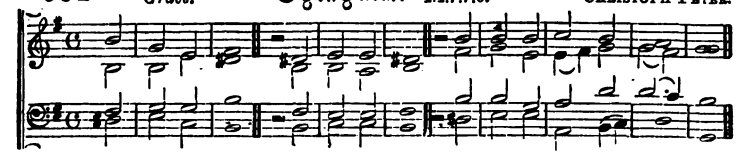

So rest, my Rest! Thou e - ver blest, Thy grave with sin - ners mak - ing;

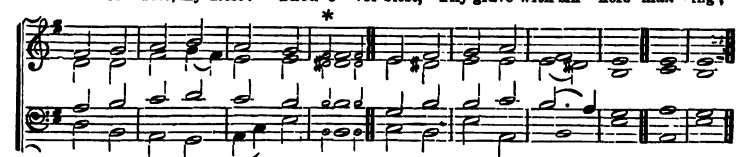

By Thy power of life through death My dead soul a - wak - ing. A - men.

* *Small notes for vv.* 2, 3, 5.

385. Regent's Square. 8.7.8.7.4.7. HENRY SMART.

Bold and joyous. By permission, from *Psalms and Hymns for Divine Worship.*

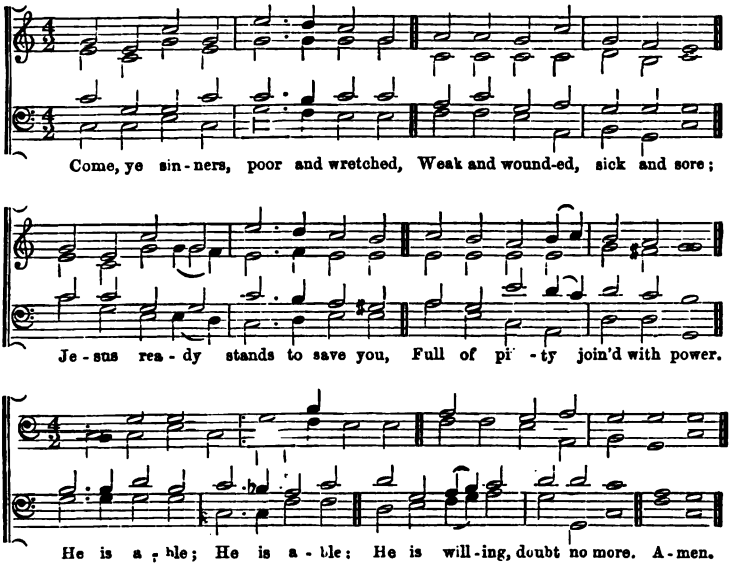

386. Horeb. 6.4.6.6. HENRY SMART. By permission, from *The Hymnary.*

Tenderly.

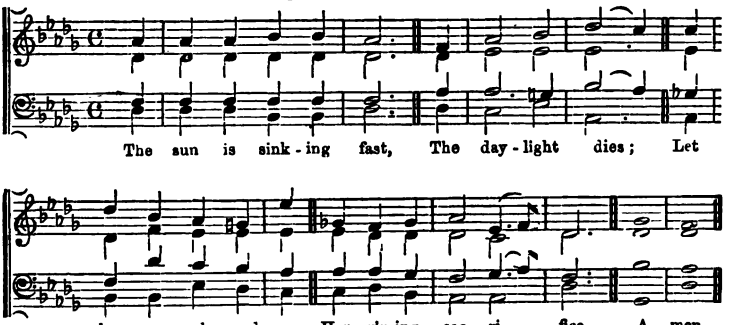

387 *Moderate.* Southgate. 6.4.6.4.10.10. FRED. B. BENEFEN

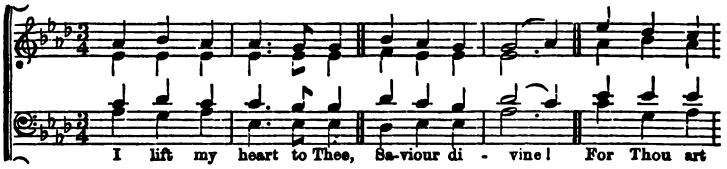

I lift my heart to Thee, Sa-viour di - vine! For Thou art

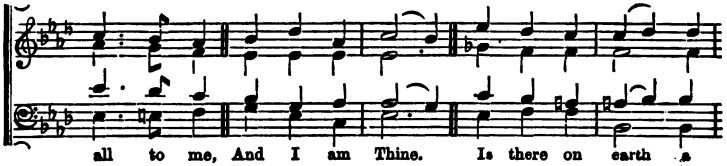

all to me, And I am Thine. Is there on earth a

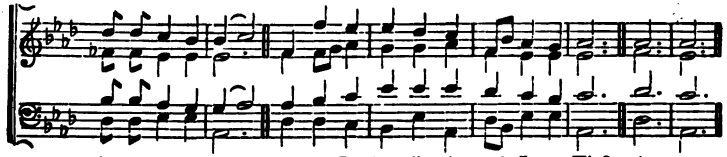

closer bond than this, That my Be - lov-ed's mine and I am His? A - men.

388 *Moderate.* Damascus. 8.8.8.

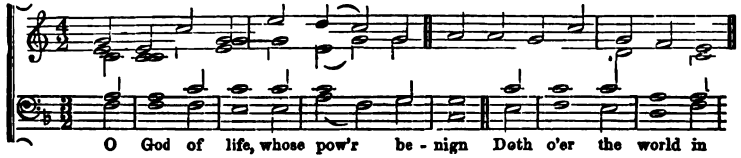

O God of life, whose pow'r be - nign Doth o'er the world in

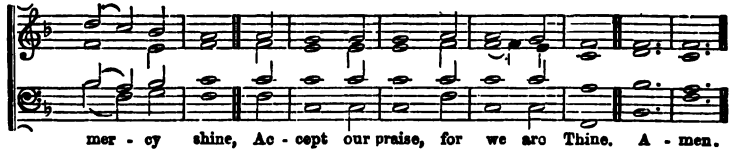

mer - cy shine, Ac - cept our praise, for we are Thine. A - men.

389 *Earnestly.* Kirkella. C.M.D. C. F. Rungenhagen.

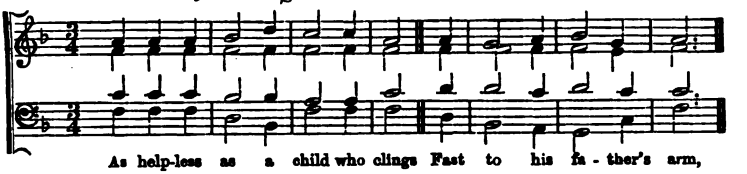

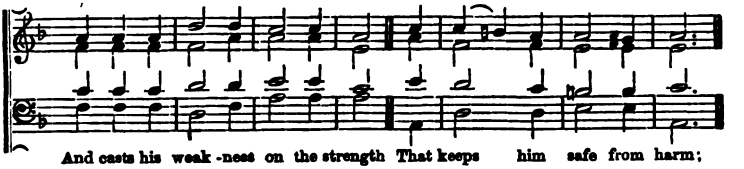

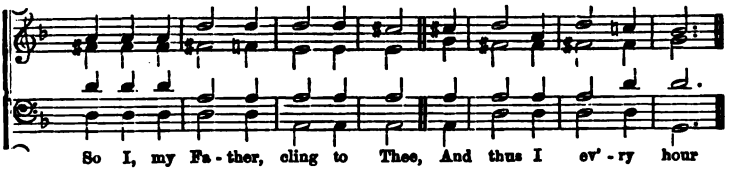

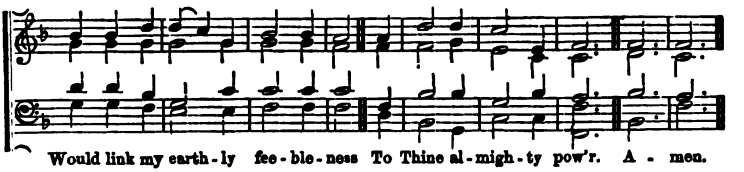

390 *Tenderly and fervently.* Lugano. 7.7.7. Giovani Maria Naniwi. (*Stabat mater dolorosa.*)

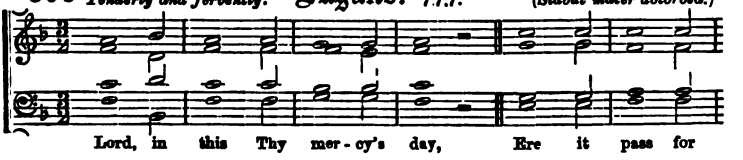

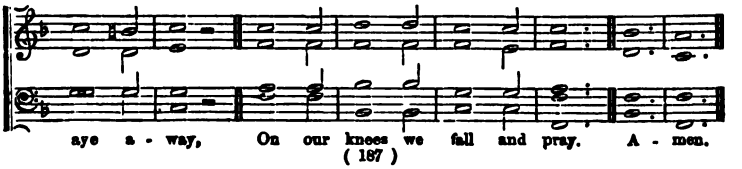

391 *Moderate.* Mizpah. 5.5.5.11. D. Rev. J. B. Dykes, Mus. Doc.

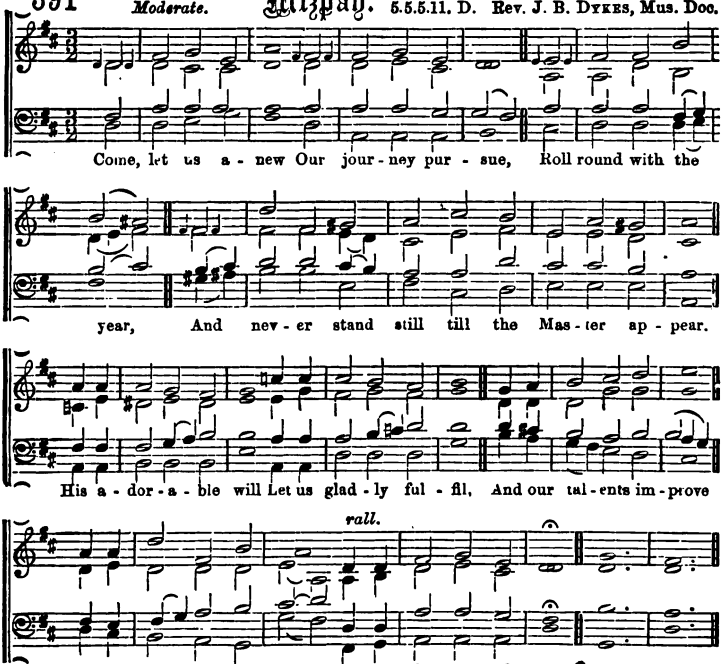

392 *Moderate.* St. Dunstan. 6.6.6.6. Rev. L. G. Hayne, Mus. D. By permission.

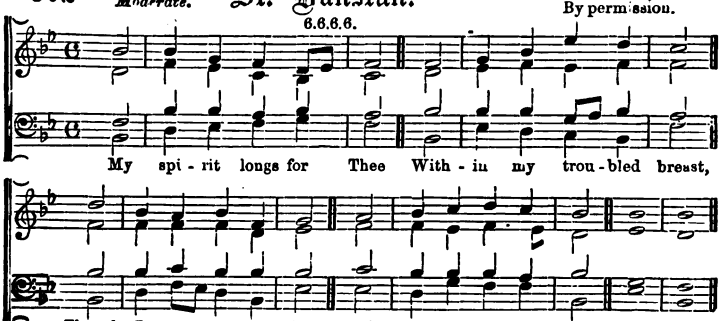

393 *Slow and sustained.* **Flemming.** 11.11.11.5. FREDERICK FERD. FLEMMING. ("Integer Vitæ.")

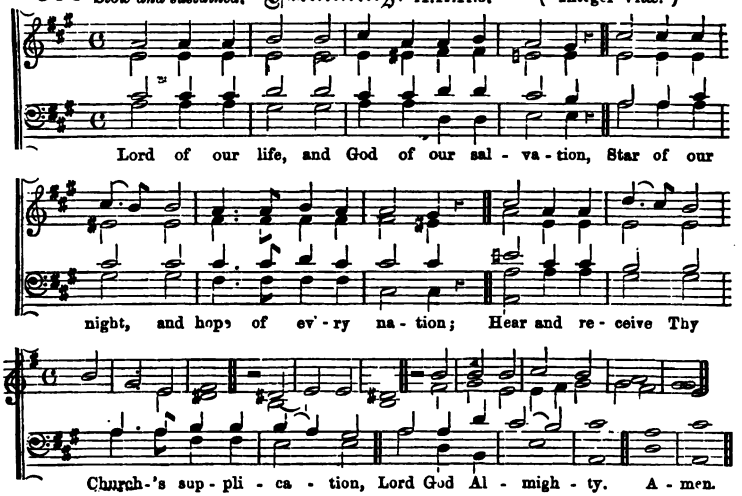

394 *Fervently.* **Sheba.** 11.10.11.10. I. SÖRENSON.

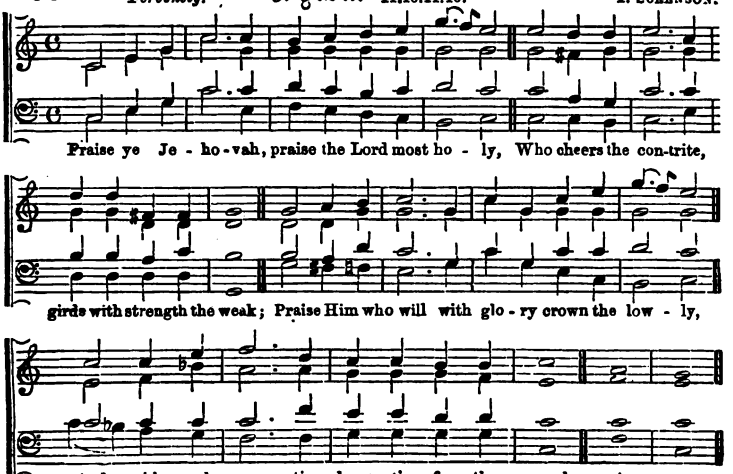

395 *Moderate.* Bozrah. 11.10.11.6. JOHN CRÜGER, 1640.

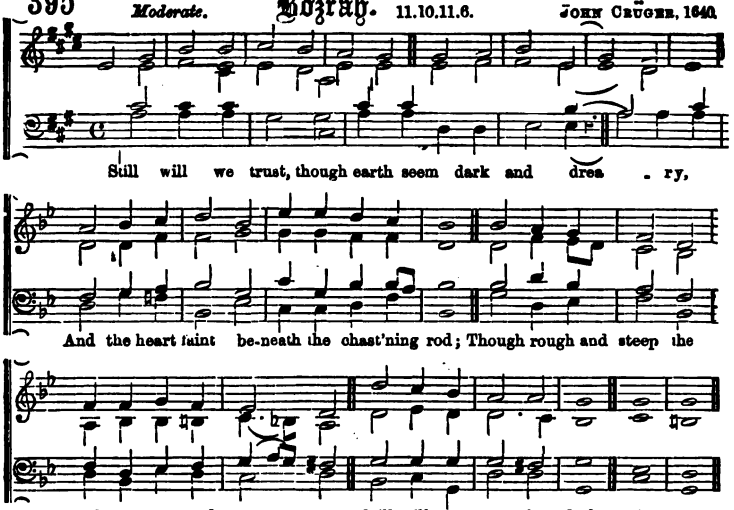

396 *Moderate.* Beulah. 6.4.6.4.6.6.6.4. DR. LOWELL MASON.

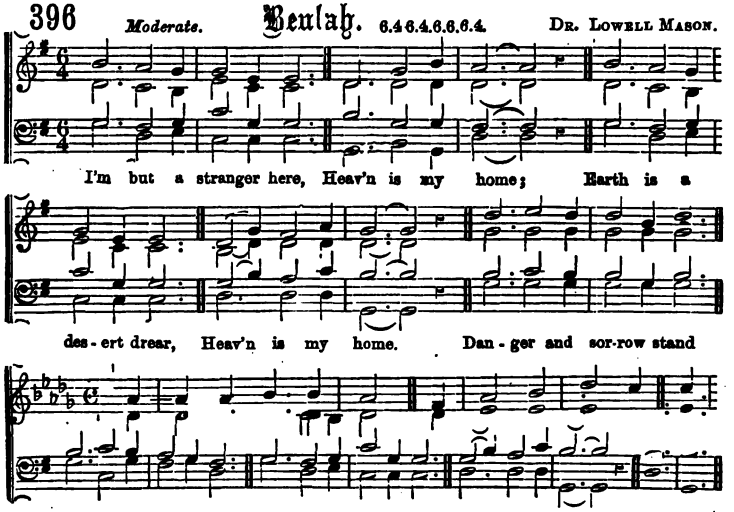

397 *Slowly.* Willingham. 11.10.11.10. FRANZ ABT.

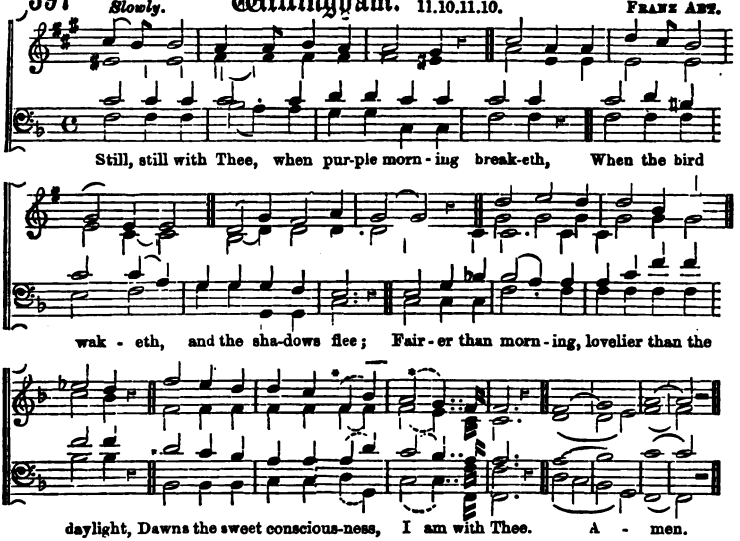

* *First slur to be used for the first and last verses, the second slur for all the other verses.*

398 *Earnestly.* Beersheba. 11.11.11.11. AUG. STORL.

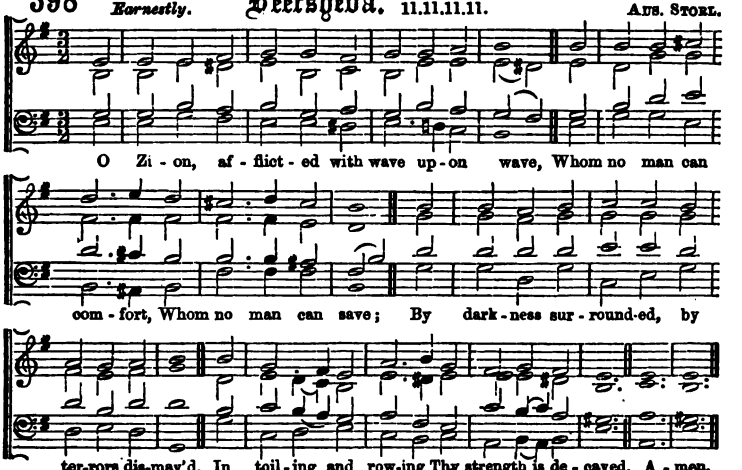

399 *Bold and joyous.* **Migdol.** 6.6.6.6.6.6. D. Theme from HAYDN. By per. from *Crown of Jesus.*

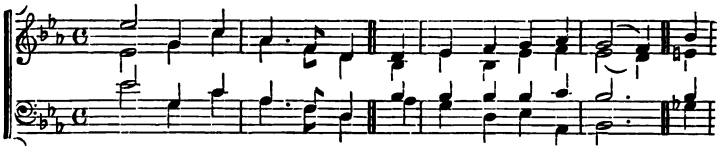

When morn - ing gilds the skies, My heart a - wak - ing cries, May

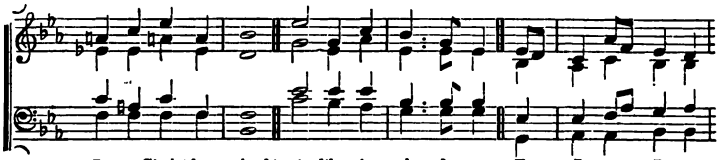

Je-sus Christ be praised! A - like in work and prayer, To Je - sus I re-

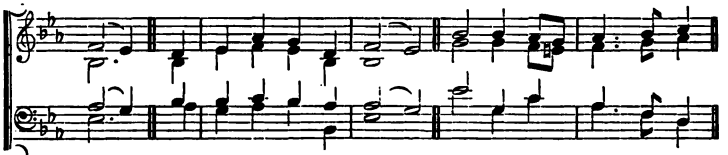

pair; May Je - sus Christ be praised! To Thee, O God a - bove,

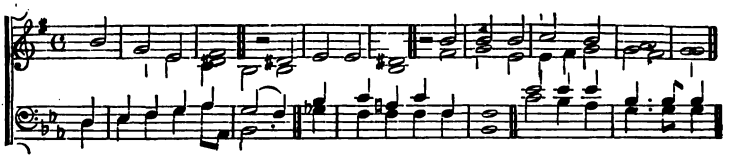

I cry with glowing love, May Jesus Christ be praised! This song of sa - cred joy,

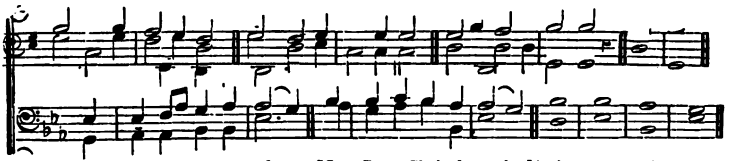

It nev - er seems to cloy: May Jesus Christ be praised! A - men, A - men.

400 *Joyous.* Mainzer. L.M. Dr. Maiszer.

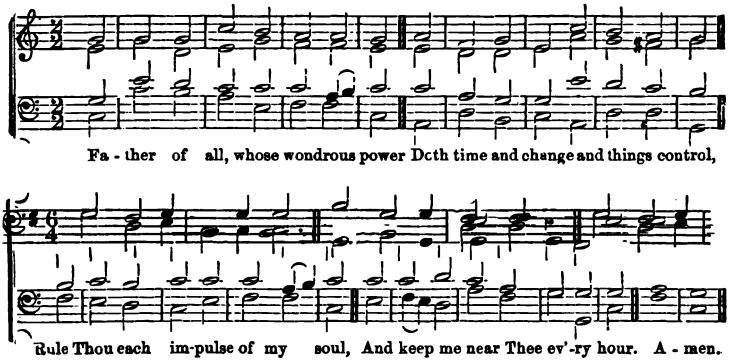

401 *Joyful.* Salvator. L.M., 6 lines. Melchior Vulpius.

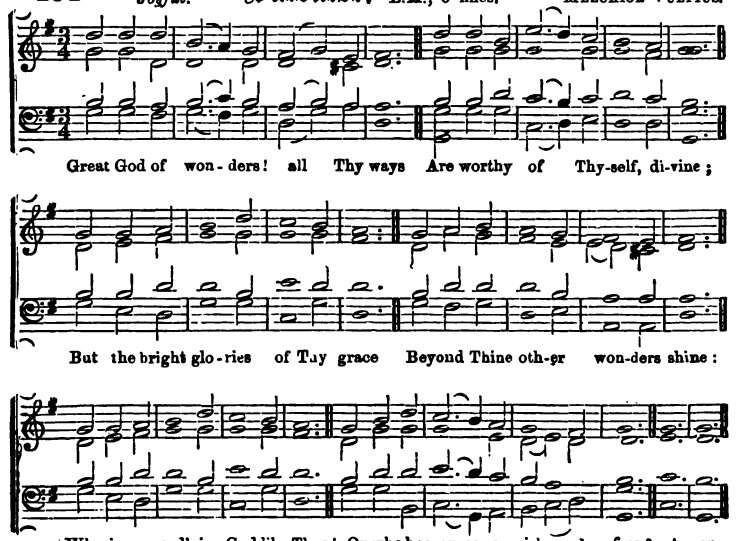

402 *Tenderly.* Millerby. 8.4.8.4.8.8.8. E. Prout, B.A.

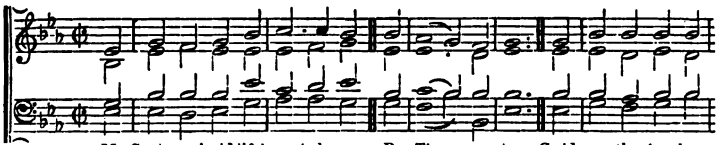

My Saviour, 'mid life's varied scene Be Thou my stay; Guide me thro' each per-

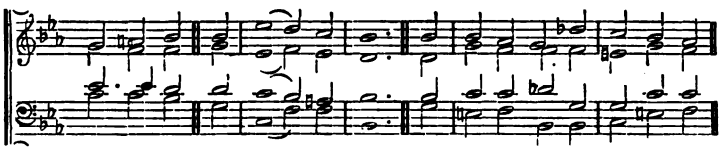

plex-ing path, To per-fect day: In weakness and in sin I stand,

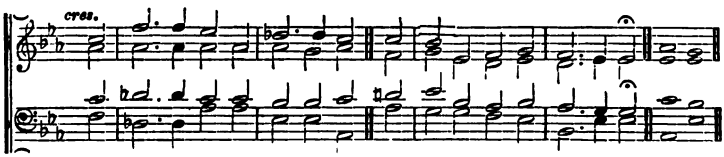

Still faith can clasp Thy mighty hand, And fol-low at Thy dear command. A men.

403 *Tenderly.* Compton. 10.4.10.4. Richard Payne.

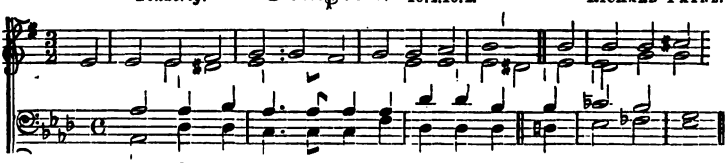

I do not ask, O Lord, that life may be A pla-sant road;

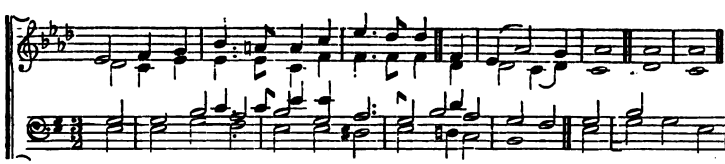

I do not ask that Thou wouldst take from me Aught of its load. A-men.

Or this Chant—

404 Hemingford. 10.4.10.4. (METRICAL CHANT.)

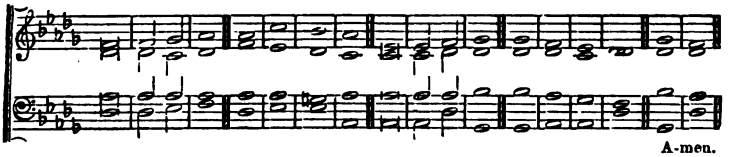

405 *Moderate.* Islington. 5.5.7.5.5.7.10.10. Richard Payne.

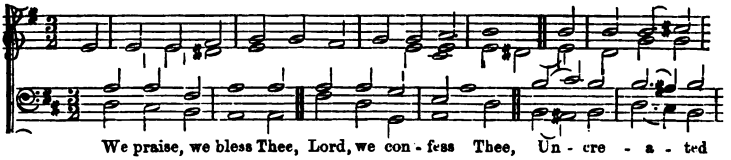

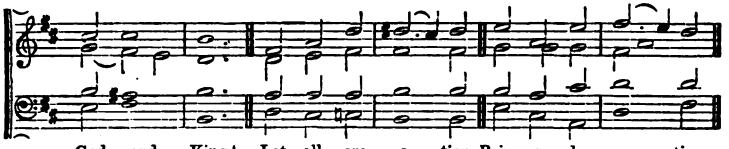

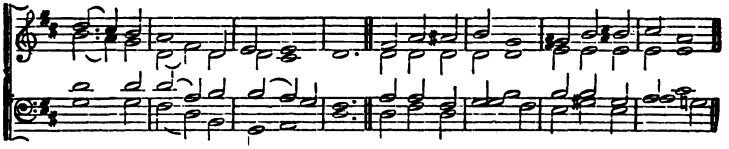

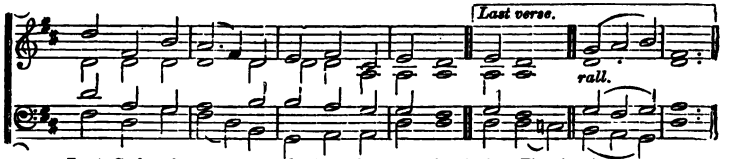

Via Crucis.

7.6, Irregular.

Rev. J. B. Dykes, M.A Mus. D.

Tenderly.

The way is long and drea - ry, The path is bleak and bare, Our feet are worn and

wea - ry, But we will not des - pair; More hea - vy was Thy bur - then,

cres. *cres.*

More des - o - late Thy way: O Lamb of God! Who

cres. *f* *dim. e rall.*

[*End of 3rd verse*] a - way, Give us Thy peace.

takest the sin of the world a - way, Have mer-cy up - on us. A-men.

* Last Verse, *end of first line, and second line.*

sor - row, Hea - vy and hard to bear;

407 Budleigh. 6.4.6.4.10.10. T. M. Mus.

Moderate.

I lift my heart to Thee, Sa-viour di-vine! For Thou art all to me, And I am Thine. Is there on earth a clos-er bond than this, That my Be-lov-ed's mine, and I am His? A-men.

pp

408 St. Ælred. 8.8.8.3. Rev. J. B. Dykes, M.A. Mus. D. By per.

With energy and expression.

f *cres.* *dim.*

Fierce raged the tempest o'er the deep, Watch did Thine anxious servants keep,

pp

But Thou wast wrapped in guileless sleep, Calm and still. A-men.

409 Holley. L.M.

Fervently. GEORGE HAWS.

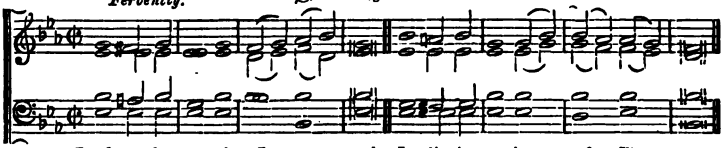

Lord, speak to me, that I may speak In liv-ing e-choes of Thy tone:

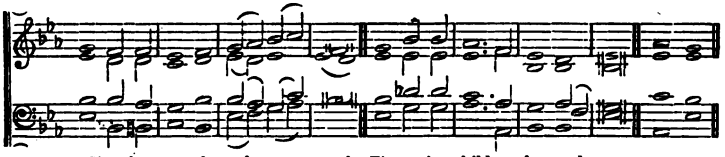

As Thou hast sought, so let me seek Thy erring children, lost and lone. A-men.

410 Sherbrooke. 8.7.8.7.7.7.

Moderate. W. SCHULTHES.

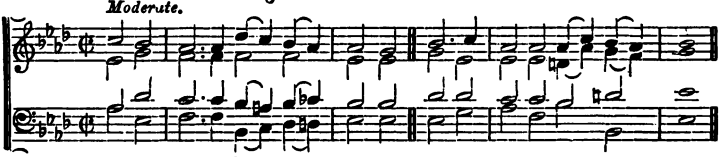

Through the day Thy love has spared us, Now we lay us down to rest;

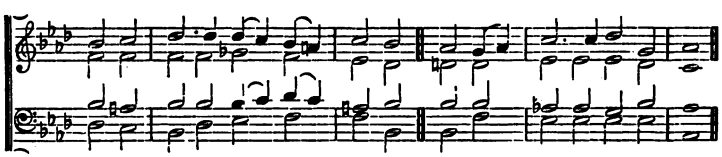

Through the si-lent watch-es guard us, Let no foe our peace mo-lest;

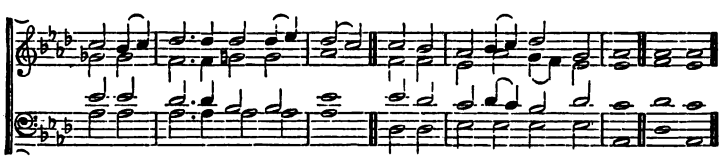

Je-su, Thou our Guardian be; Sweet it is to trust in Thee. A-men.

411 Lux Benigna.

Rev. J. B. Dykes, M.A., Mus. D.

Earnestly. 10.4.10.4.10.10. By permission.

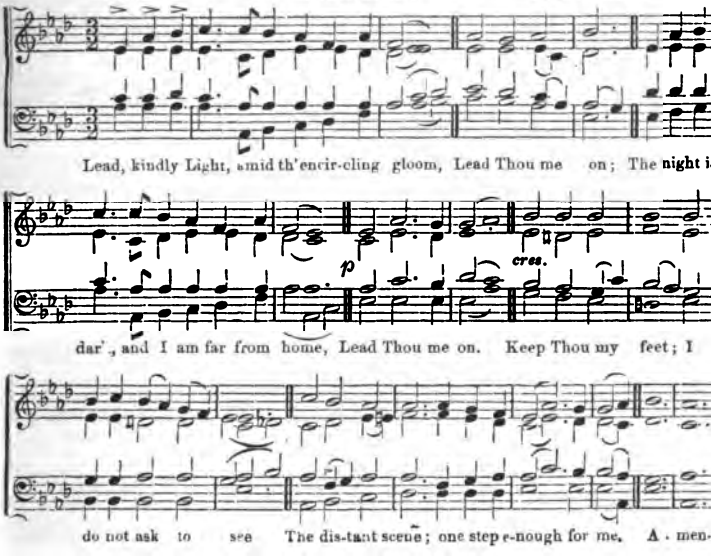

412 Cape Town.

Joyous. 7.7.7.5. Dr. F. Filitz.

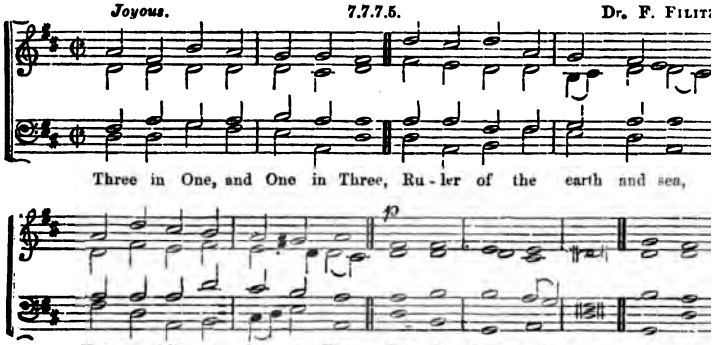

413 Peniel.

Earnestly. 7.5.7.5. D. H. G. NAGELI.

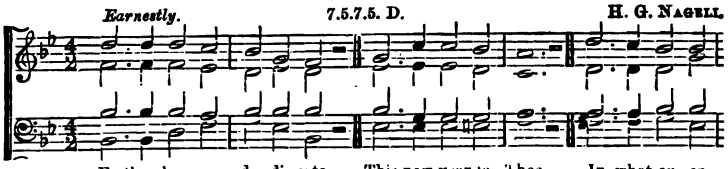

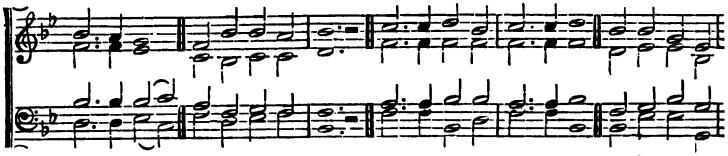

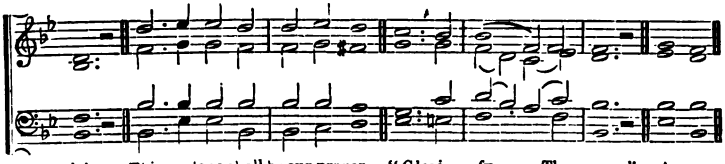

414 Durham (St. Agnes).

Moderate. C M. Rev. J. B. DYKES, M.A., Mus. D. By per.

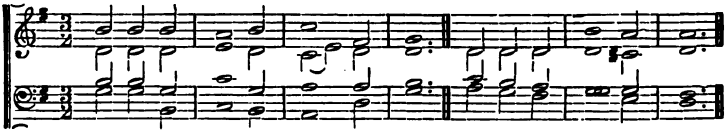

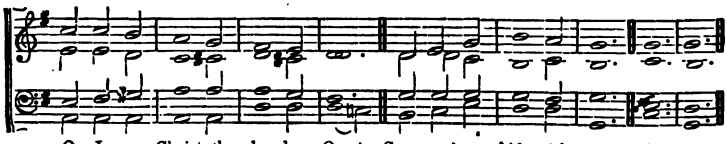

415 *Joyously.* Aurelia. 7.6.7.6.7.6.7.6. Dr. S. S. Wesley. By permission.

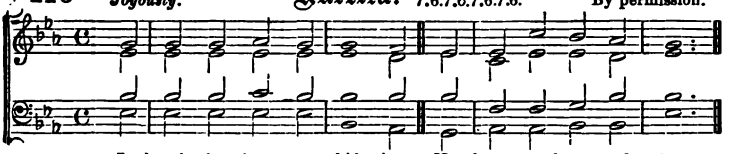

In heav'n-ly love a-bid-ing, No change my heart shall fear;

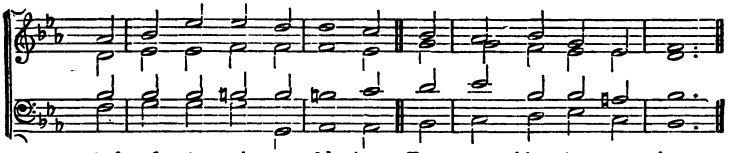

And safe is such con-fid-ing, For no-thing chang-es here.

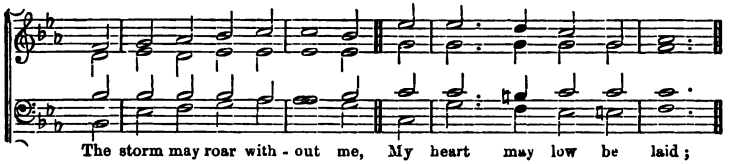

The storm may roar with-out me, My heart may low be laid;

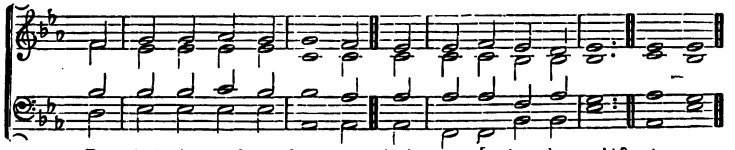

But God is round a-bout me, And can I be dis-may'd? A-men.

416 *Cheerful.* Gilead. 10.10.10.10. (METRICAL CHANT.) Handel.

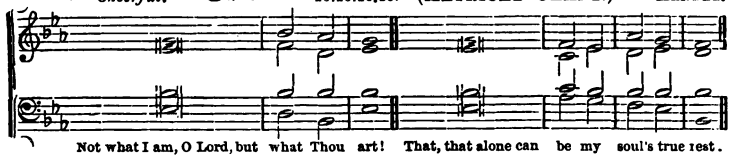

Not what I am, O Lord, but what Thou art! That, that alone can be my soul's true rest.

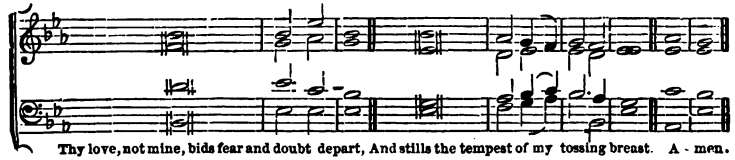

Thy love, not mine, bids fear and doubt depart, And stills the tempest of my tossing breast. A-men.

417 Apollos. 7s, 10 lines.

Earnestly. Or 8 lines, omitting the last two. Arranged from BELTHOVE.

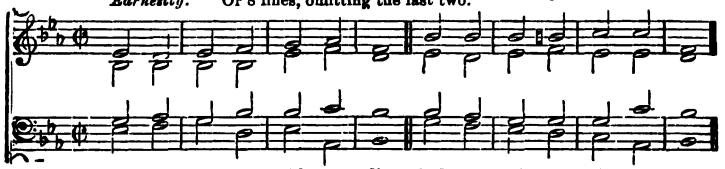

Sin-ners, turn! why will ye die? God your Mak-er asks you why:

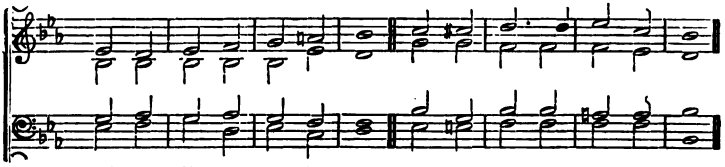

God, who did your be-ing give, Made you with Him-self to live,—

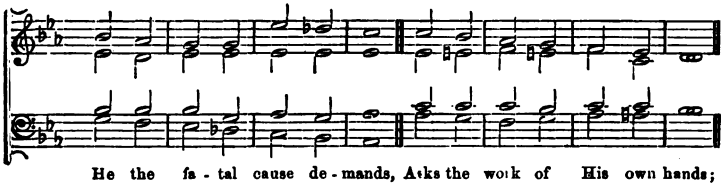

He the fa-tal cause de-mands, Asks the work of His own hands;

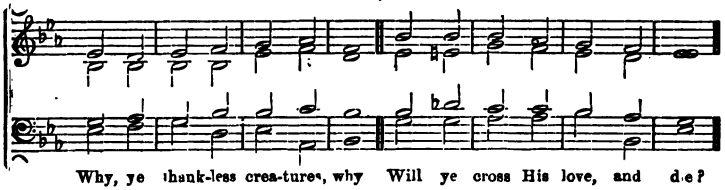

Why, ye thank-less crea-tures, why Will ye cross His love, and die?

At the end of each verse—

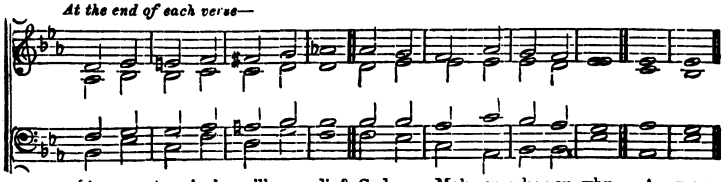

Sin-ners, turn! why will ye die? God your Mak-er asks you why. A-men.

418

Coblentz.

Joyful. 8.6.8.6.4.4.8.8. MAXIMILIAN STADLER.

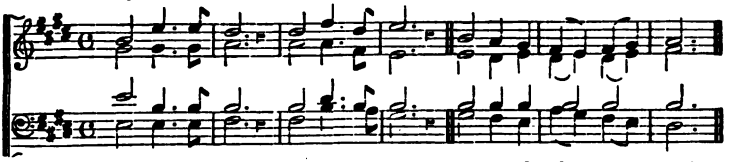

O ris - en Lord! O conqu'ring King! O Life of all that live!

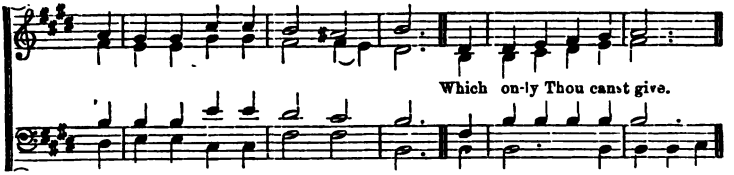

Which on-ly Thou canst give.

To us that peace of free - dom bring, Which on - - ly Thou canst give,

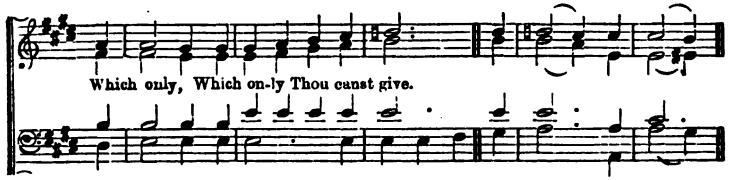

Which only, Which on-ly Thou canst give.

Which on - ly, Which on - - ly Thou canst give. Once Death our foe

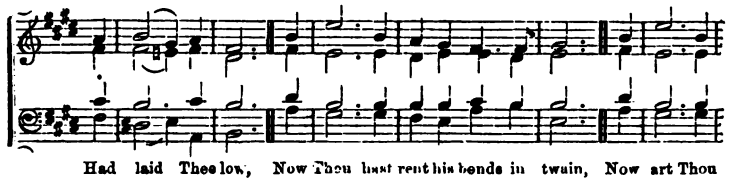

Had laid Thee low, Now Thou hast rent his bonds in twain, Now art Thou

At the end of each verse.

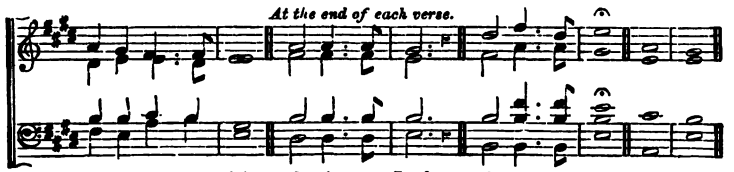

ris'n who once wast slain, O ris - en Lord! O conqu'ring King! A - men.

419 Spandau. 8.6.8.4.

C. H. Graun.

Tenderly.

There is an ev - - er - last - - - ing home, Where con - trite

souls may hide; Where death and dan - - ger may not

come,— The Sa - viour's side! The Sa - viour's side! A - men.

420 Olmutz. 8.6.8.4.

Arranged by Sir J. Goss.
By permission, from Mercer's Church Psalter.

Moderate.

The gloom - y night will soon be past, The morn - ing star ap - pear;

The rays of bless-ed light at last Each eye will cheer. A - men.

421 *With fervour.* Sarnen. 12.12.12.12. L. Cherubini.

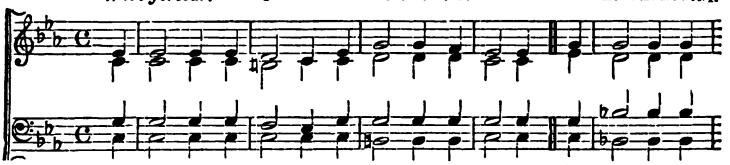

When thro' the torn sail the wild tem-pest is streaming, When o'er the dark

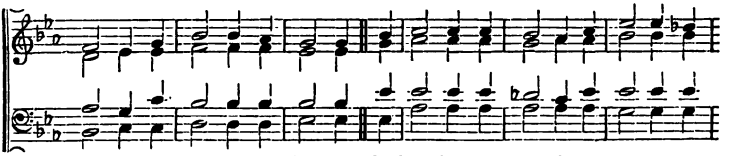

wave the red light-ning is gleaming, Nor hope lends a ray the poor seamen to

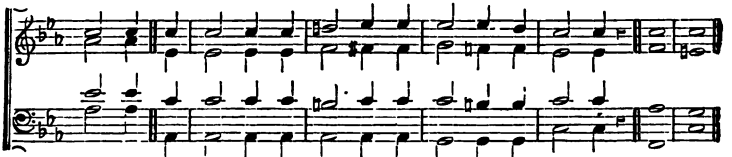

cher-i h, We fly to our Maker:—"Save, Lord, or we per - ish!" A - men.

422 *Earnestly.* Aspiration. 6.4.6.4.6.6.4. Arthur Sullivan.

By permission, from *The Hymnary*.

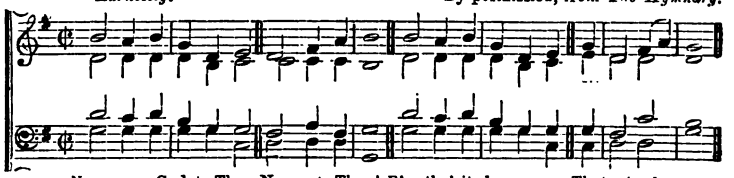

Nearer, my God, to Thee, Nearer to Thee! E'en tho' it be a cross That raiseth me,

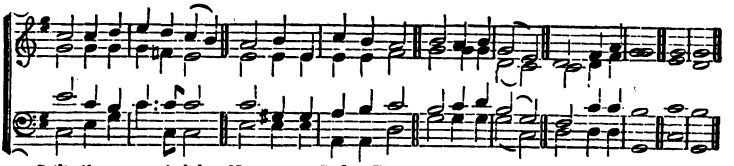

Still all my song shall be, Nearer, my God, to Thee, Nearer to Thee! Nearer to Thee! Amen.

423 Alala. 10.10.10.10.

Moderate. From *La Feuillée.*

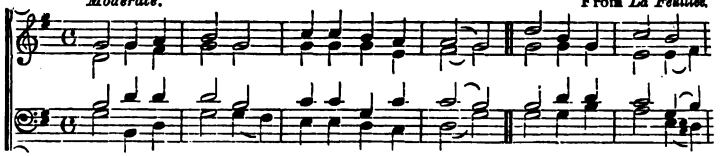

B ar Thou my bur-den, Thou who bear'st my sin, B th are too hea - vy,

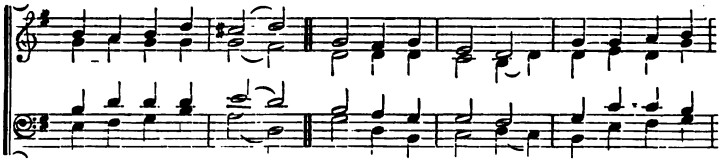

Lord, for me to bear: On, take them, call them Th ne; Yes, Thine tho'

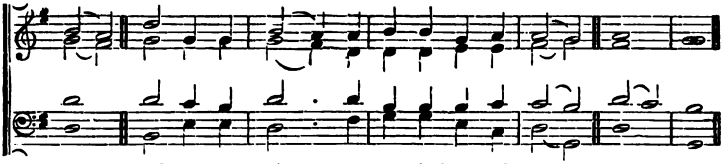

mine; And give me calm re - pose in hours of care. A - - men.

424 Ellers. 10.10.10.10.

E. J. H PKINS.

By per., from the Rev. R. Brown-Borthwick's *Supp. Hy and T. B k.*

Moderate. Harm. by ARTHUR SULLIVAN.

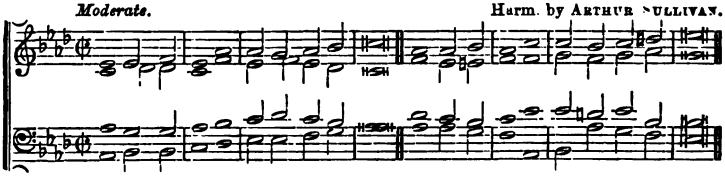

Saviour, again to Thy dear name we raise With one accord our parting hymn of praise;

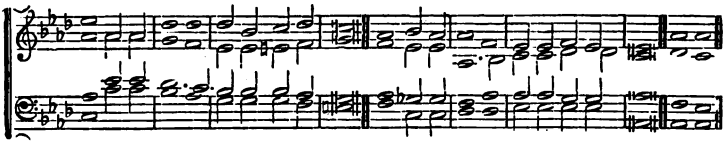

We stand to bless Thee ere our worship cease; Then lowly kneeling wait Thy word of peace Amen.

425 Zweisimmen. 6.6.6.6.6.6.6.6.

Moderate. *Thuringian Volksweise.*

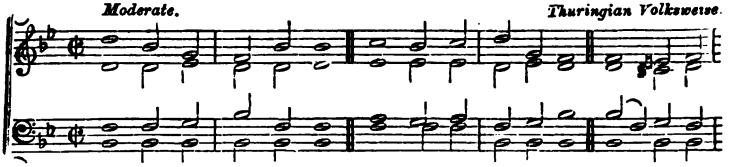

Give us our dai - ly bread, O God, the bread of strength; For we have

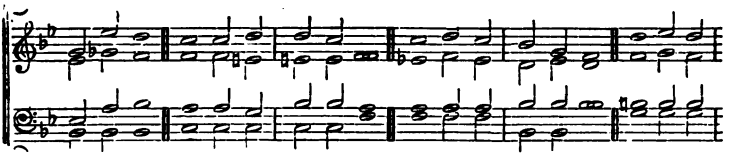

learnt to know How weak we are at length: As children we are weak, As children

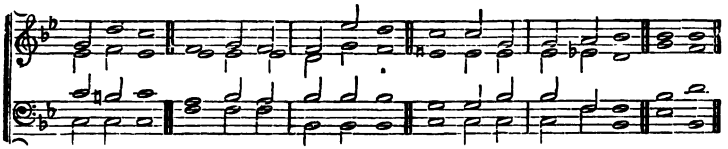

must be fed; Give us Thy grace, O Lord, To be our dai - ly bread. A - men.

426 Hawthornden. S.M.

Moderate. JAMES WATSON. By permission.

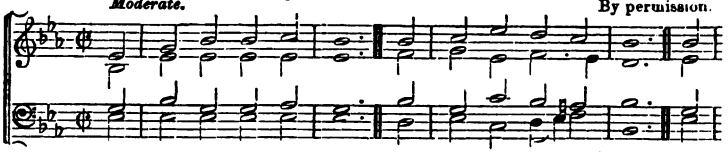

My God, per - mit my tongue This joy to call Thee mine, And

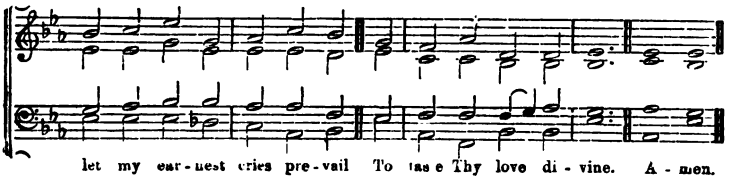

let my ear - nest cries pre - vail To tas e Thy love di - vine. A - men.

427 **Paris.** 9.8.9.8.8 8.

Slowly. J. B. Delaborde.

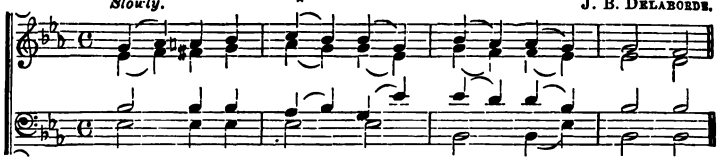

If thou but suf - fer God to guide thee,

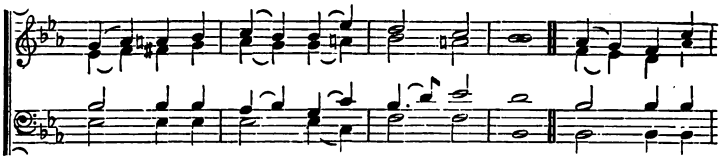

And hope in Him through all thy ways, He'll give thee

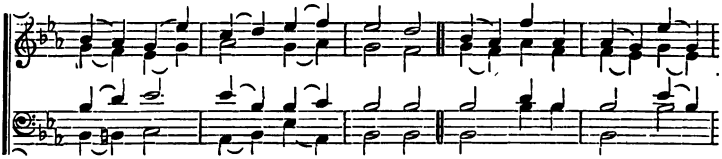

strength, what - e'er be - - tide thee, And bear thee through the

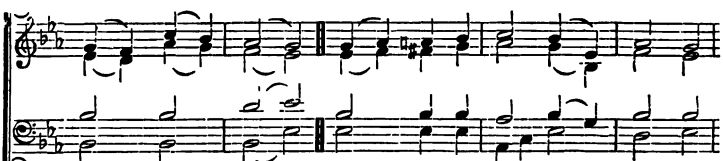

e - vil days. Who trust in God's un - chang - ing

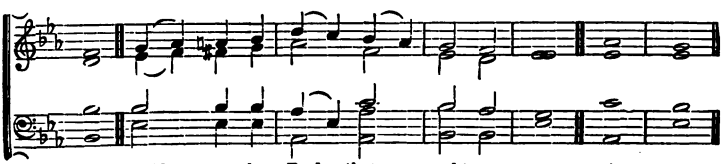

love, Build on the Rock that nought can move. A - men.

428 Herrnhutt. 9.9.8.9.9.8.6.6 & 8.8

Bold and sustained. CONRAD KOCHER.

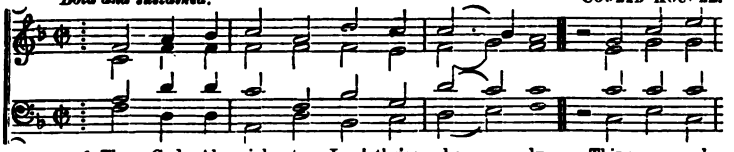

{ Thee, God Al - migh - ty, Lord thrice ho - - ly, Thine an - gel
{ Thy glo - ry fill - eth earth and hea - - ven; And praise to

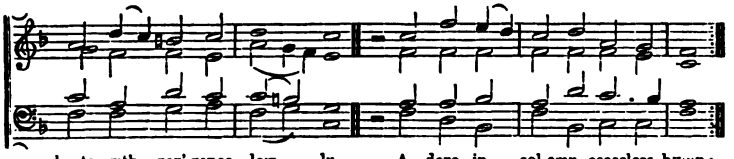

hosts, with rev'-rence low - - ly, A - dore in sol-emn ceaseless hymn;
Thee is e - ver giv - - en By cher - u - bim and ser a - phim;

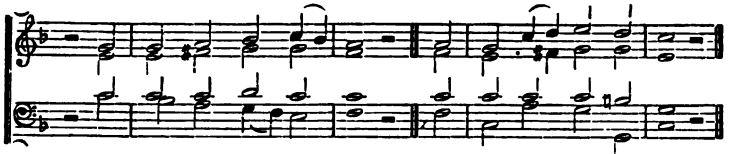

With veil - ed face they cry, Thrice ho - ly God most high,

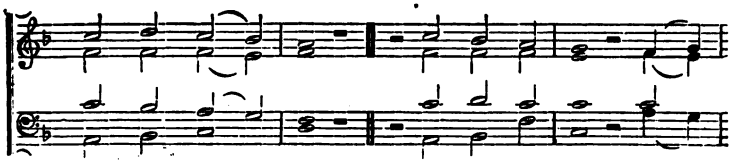

Ev - er, ev - - er! We too are Thine; Thee

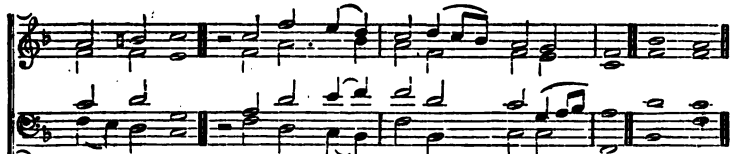

we con - fess, We wor - ship Thee, Thy name we bless. A - men.

429 Sutton. L.M., 6 lines.

Cheerful. BERNARD KLEIN.

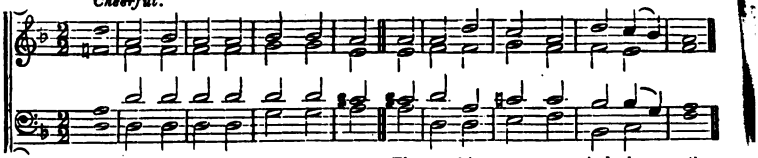

Sweet Saviour, bless us ere we go; Thy word in - to our minds in - stil:

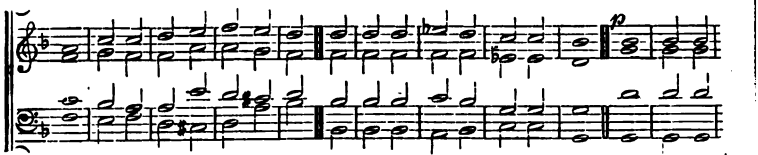

And make our lukewarm hearts to glow With lowly love and fervent will. Thro' life's long

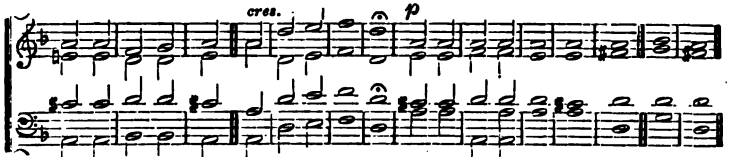

day and death's dark night, O gen-tle Je-sus, gen-tle Je-sus, be our light. A - men.

430 Redemptor. 6.6.4.6.6.6.4.

Slowly. JOSEPH SCHWABEL.

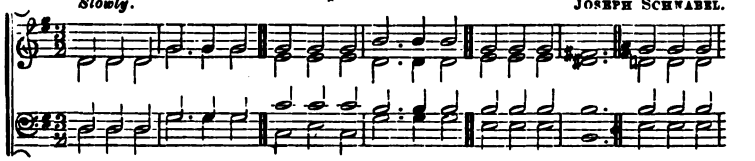

Low in Thine a - go - ny, Bear-ing Thy cross for me, Saviour di - vine! In the dark

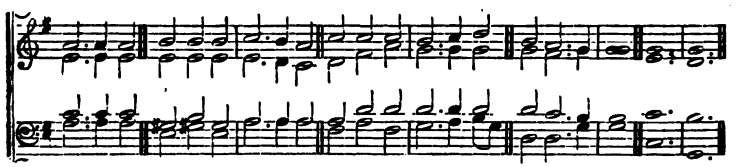

tempter's hour, Quailing beneath his power. Sorrowing yet more and more, Thou dost incline A - men.

431 Noel. C.M.D.

Arranged by ARTHUR SULLIVAN. By permission.

Cheerful.

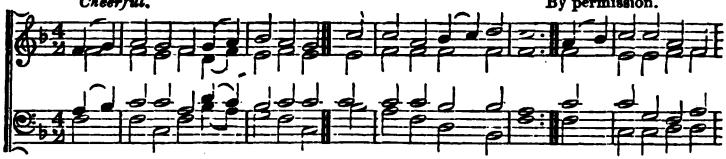

It came upon the midnight clear—That glorious song of old, From angels bending

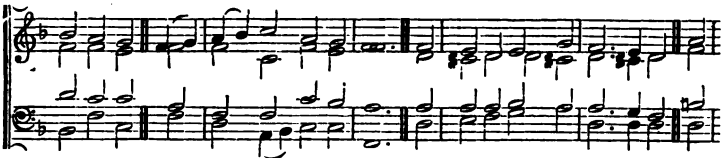

near the earth To touch their harps of gold: "Peace on the earth, good will to men From

p, a little slower. *pp*

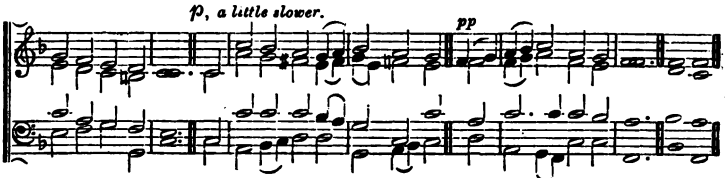

heav'n's all gracious King!" The world in solemn stillness lay To hear the angels sing. A-men.

432 Clifton. 8.8.8.4. (METRICAL CHANT.)

W. L. REYNOLDS.

Moderate.

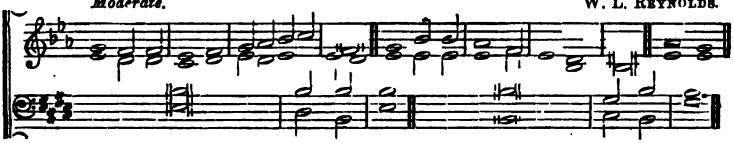

By Christ redeemed, in Christ re-stored, We keep the memo-ry a-dored,

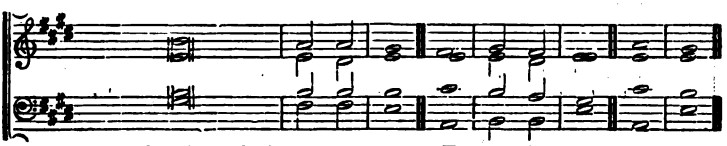

And show the death of our dear Lord Un-til He come. A-men.

433 Clarens. 6.5.6.5.6.5.6.5.

Moderate. CARL AUGUST GROOS.

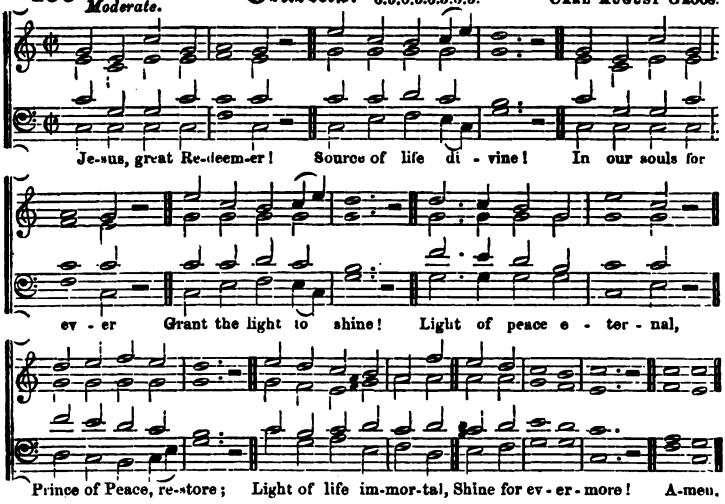

434 Anatolius. 7.6.7.6.8.8.

Quietly. ARTHUR H. BROWN. By permission.

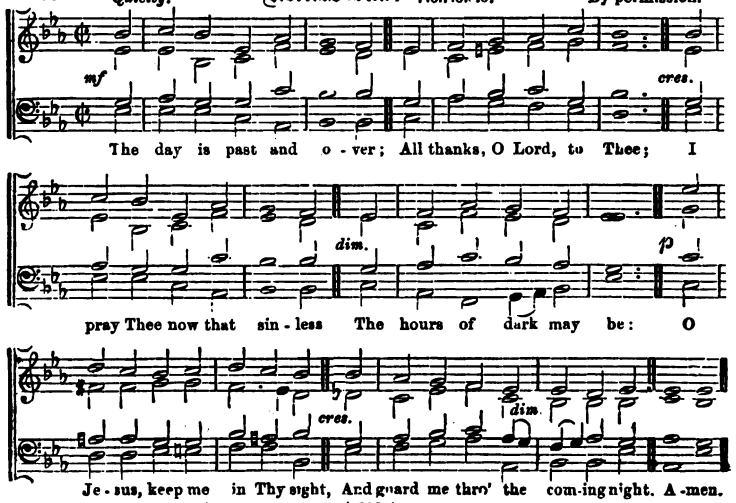

435 Maidstone. 7s, 8 or 6 lines.

W. B. Gilbert, Mus. Bac.
By permission.

Joyful.

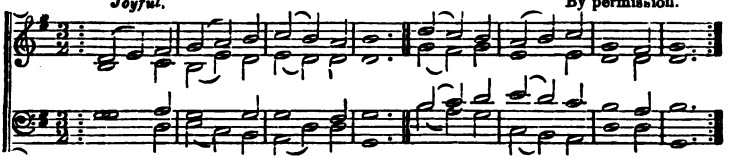

{ Plea - sant are Thy courts a - bove, In the land of light and love;
{ Plea - sant are Thy courts be - low, In this land of sin and woe:

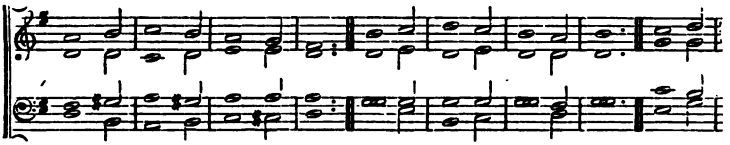

O, my spi - rit longs and faints For the converse of Thy saints, For the

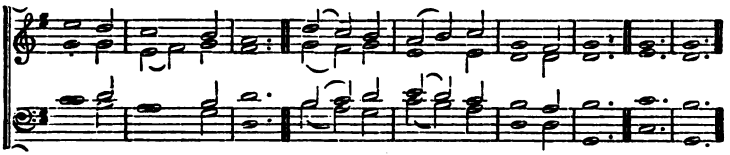

brightness of Thy face, For Thy ful - ness, God of grace. A - men.

436 North Coates. 6.5.6.5.

T. R. Matthews.
By permission.

Moderate.

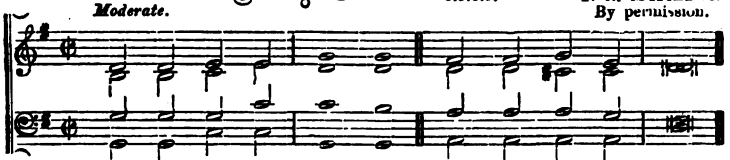

Glo - ry be to Je - sus, Who, in bit - ter pains,

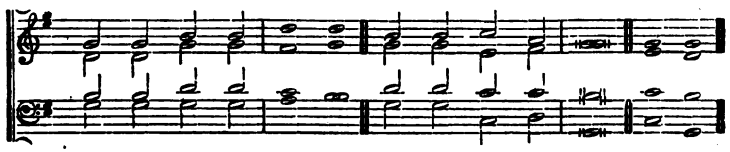

Poured for me the life - blood From His sa - cred veins. A - men.

437 Labrador. 6.5.6.5.6.5.6.5.

HEINRICH OSWALD.
Arr. by Rev. P. MAURICE, D.D.

Earnestly.

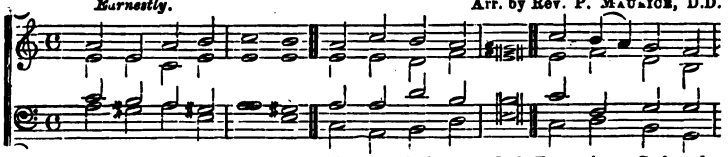

O let him, whose sor - row No re - lief can find, Trust in God, and

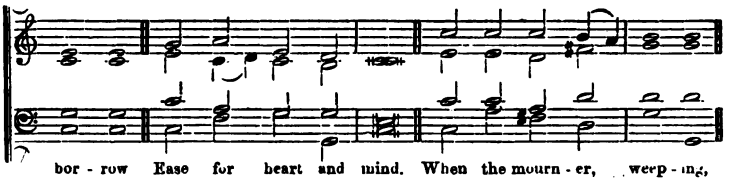

bor - row Ease for heart and mind. When the mourn - er, weep - ing,

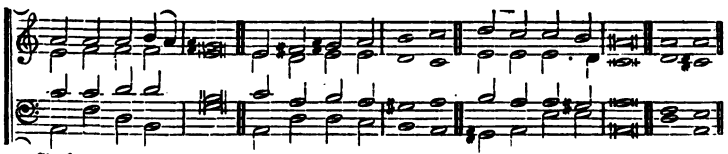

Sheds the se - cret tear, God His wa ch is keep - ing, Tho' none else is near. A - men.

438 Enon. 6.5.6.5.

FIELDEN.

Moderate.

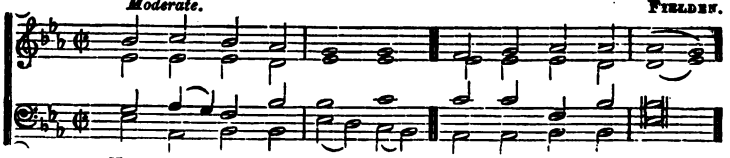

Now the day is o - - ver, Night is draw - ing nigh,

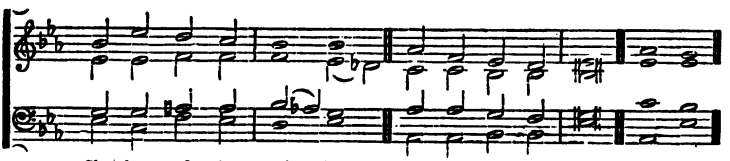

Sha - dows of the ev'n - ing Steal a - cross the sky. A - men.

439 Ramoth. 6.5.6.5.6.5.6.5 6.5.

Joyous. R. SCHUMANN.

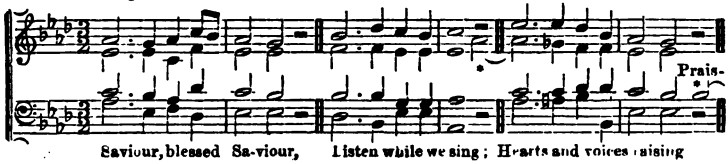

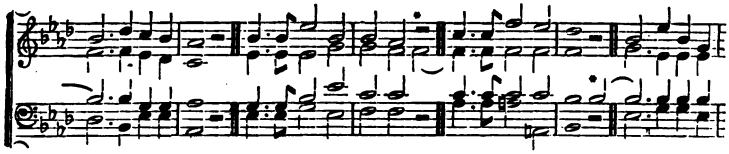

After each verse.

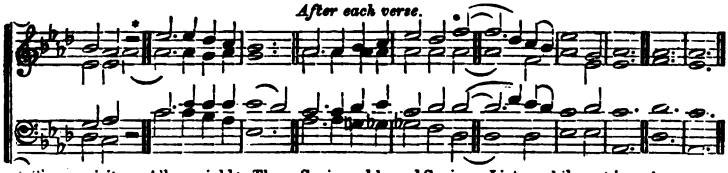

* *These notes may be omitted if thought desirable.*

440 Barton. 7.6.7.6.

Joyous. J. H. KNECHT.

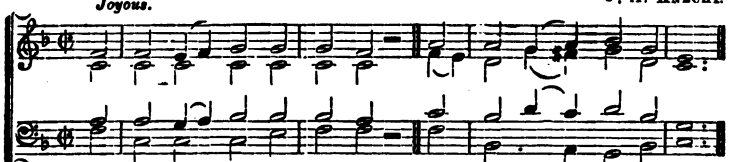

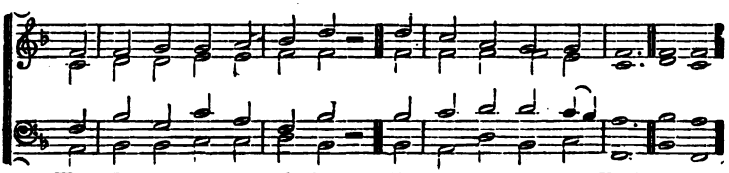

441 Stella. L.M., 6 lines.

Moderate.

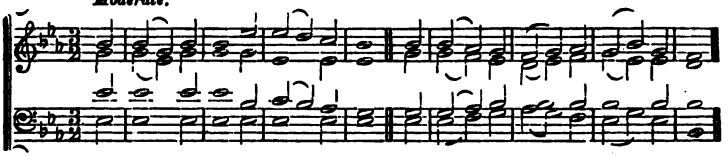

O Love, who formedst me to wear The im - age of Thy God-head here,

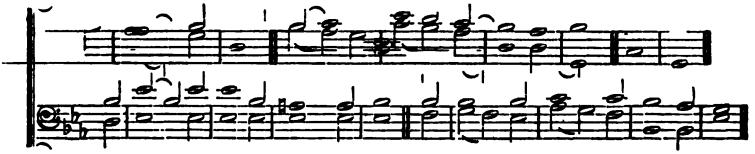

Who sought-est me with ten - der care Thro' all my wand'rings wild and drear;

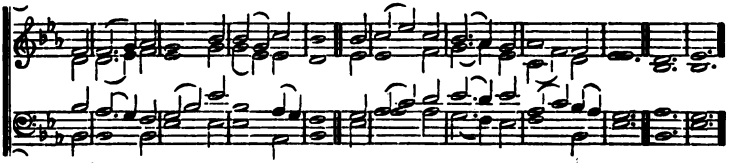

O Love, I give my-self to Thee, Thine ev - er, on - ly Thine to be. A - men.

442 Angelus. L.M.

Moderate. J. Scheffler.

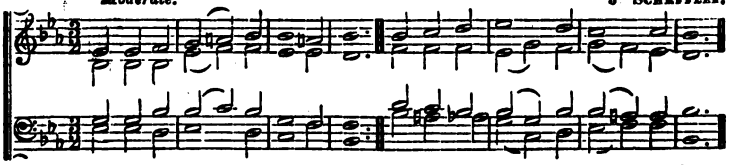

At e - ven, ere the sun was set, The sick, O Lord, a - round Thee lay;

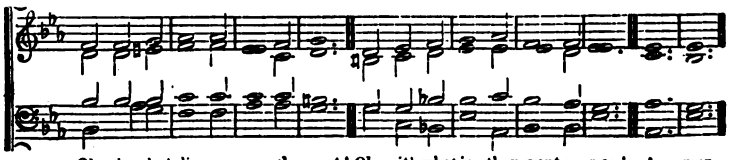

Oh, in what di-vers pains they met! Oh, with what joy th-y went a - way! A - men.

443 Interlachen. 8.8.8.8.8.8. (Trochaic).

Arranged from FERDINAND LAGE.

Quietly.

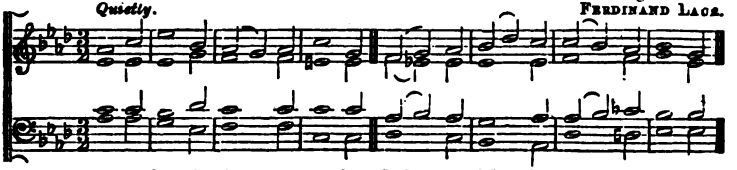

Hope of those hat have none o-ther, Left for life by fa - ther, mo-ther,

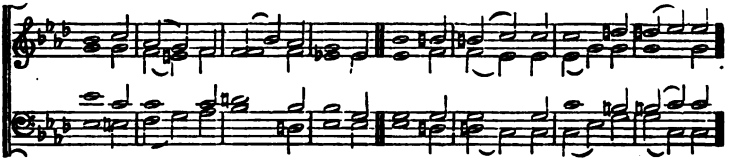

All their dear - est lost or tak-en, On-ly not by Thee for - sak - en;

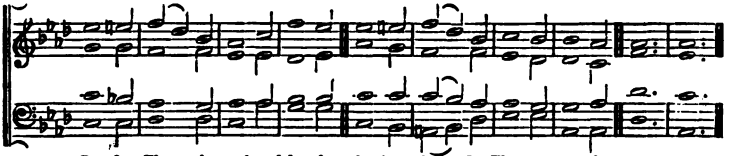

Comfort Thou the sad and lonely, Saviour dear, for Thou canst only. A - men.

444 Canitz. 8.4.7.8.4.7.

MAROT and BEZA'S Psalms, 1565

Joyful.

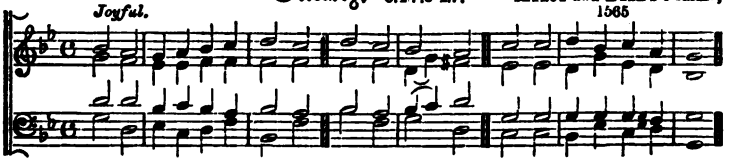

Come, my soul, thou must be waking, Now is break-ing O'er the earth an-other day:

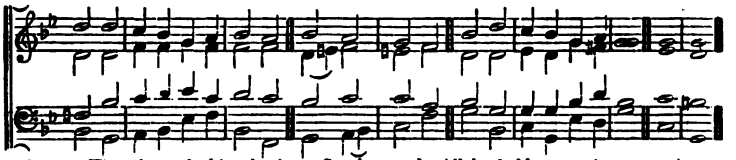

Come to Him who made this splendour; So thou render All thy feeble strength can pay. Amen.

445 **Sylvester.** 8.7.8.7. Rev. J. B. Dykes, M.A., Mus. Doc. By per.

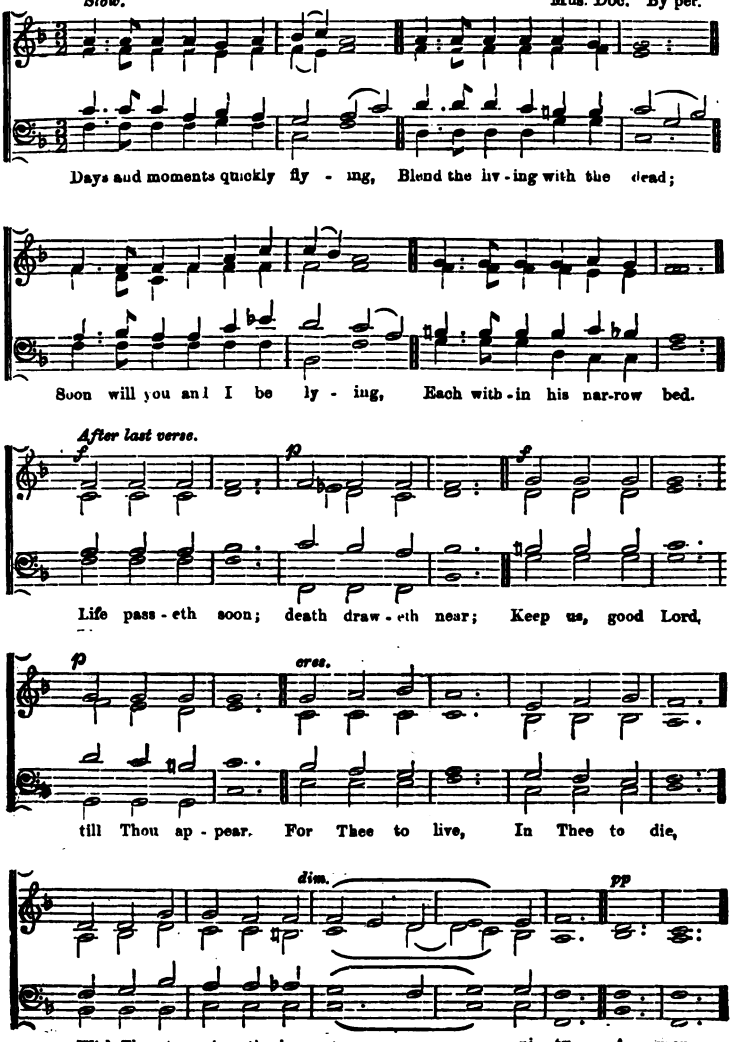

446 *Moderate.* Sanctuary. 7s, 8 lines (Trochaic). SCHUBERT.

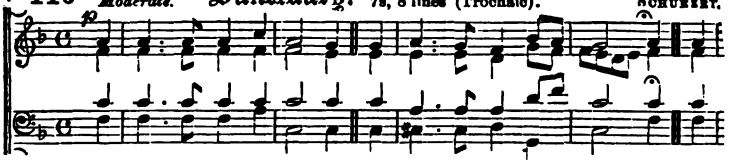

In whom shall I find com-fort 'Mid trou-ble and an - - noy-ance? To

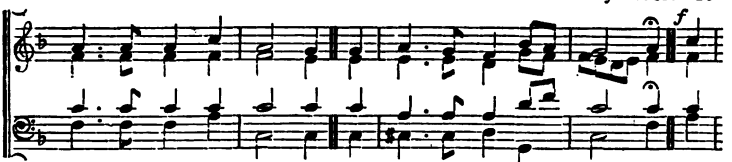

whom con-fide my rap-ture When throbs my heart with joy-ance? To

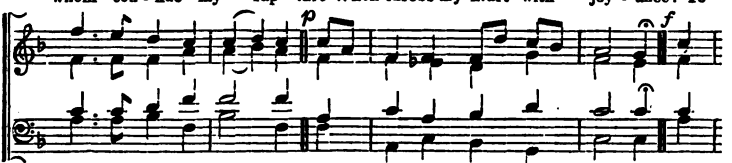

Thee I turn, O Fa-ther! A-like in joy and sad-ness: Thou

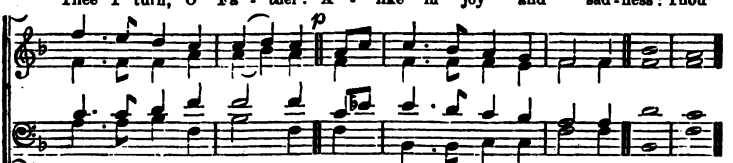

Heal-er of all sor-row, And Giv-er of all glad-ness. A-men.

447 *Grave.* Ophel. 11.11.11.11. (METRICAL CHANT.)

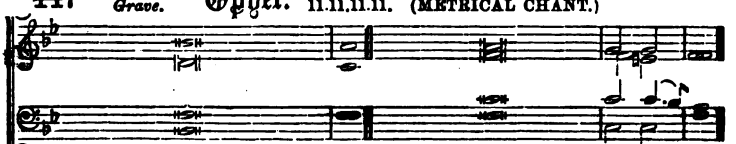

The chariot! the chariot! its wheels roll on | fire, As the Lord cometh down in the | pomp of His | ire;

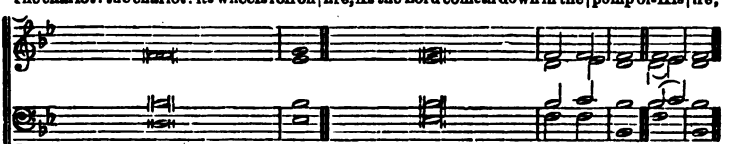

Self moving, it drives on its path way of | cloud, And the heav'ns with the burthen of | God head are | bow'd. Amen.

448 **Seraphim.** 10.9.10.9.10.10.8 10.10.8.

Bold and joyous. SCHUBERT.

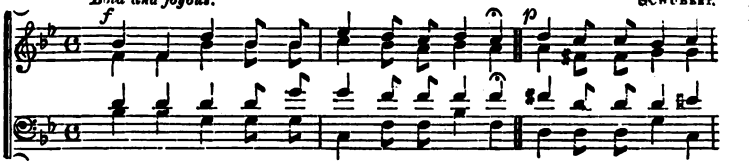

Glo - ry, glo - ry to God in the high-est! An - gels in cho - rus

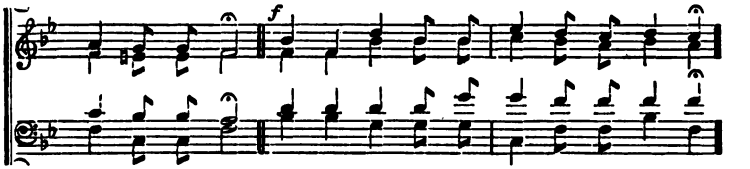

joy - ful - ly cry; Glo - ry, glo - ry to God in the high - est!

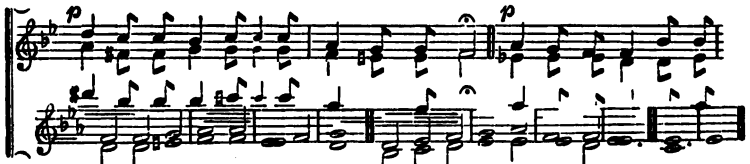

Trembling and weak our voi - ces re - ply. Fain would we e - cho their

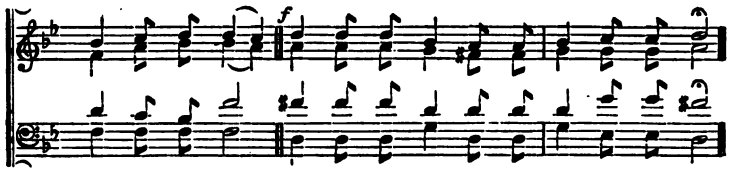

an - them a - bove, Fain would we sing to the Foun-tain of love.

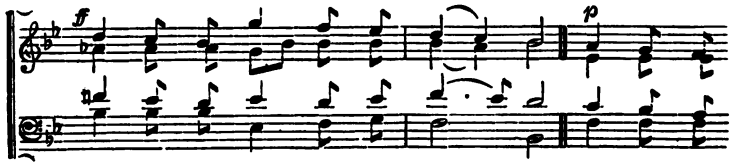

Glo - ry to God in the high - - est! What though but

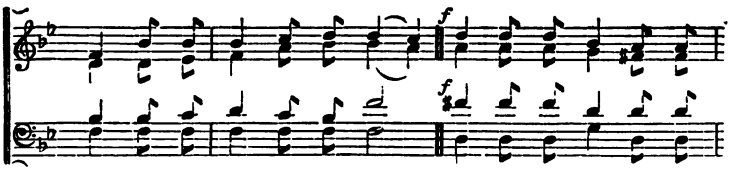

tee - bly our ac - cents a - rise, Deign-ing to hearken, He

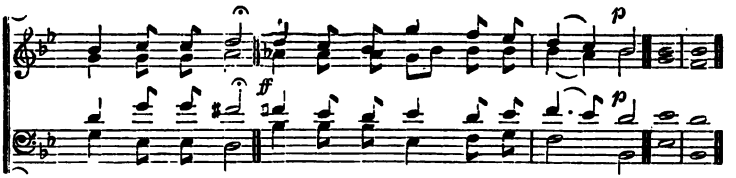

bends from the skies, Glo - ry to God in the high - est! A-men.

449 Stepney. 8.7.8.7.7.7.

Slow. W. Bayley.

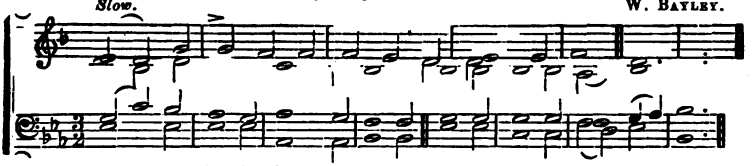

Through the day Thy love hath spared us, Now we lay us down to rest;

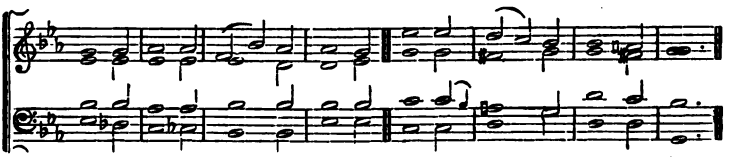

Through the si - lent watch - es guard us, Let no foes our peace mo - lest:

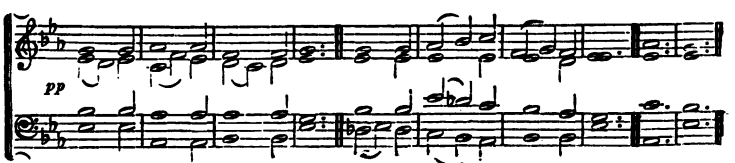

Je - sus, Thou our Guar-dian be, Sweet it is to trust in Thee. A - men.

450 Samaria. L.M., 6 lines.

Earnestly. BEETHOVEN.

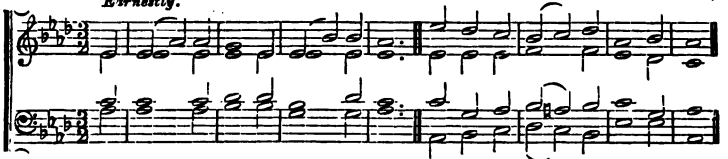

We saw Thee not when Thou didst come To this poor world of sin and death,

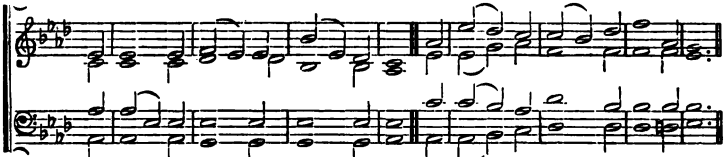

Nor e'er be-held Thy cot - tage home In that de - spi - sèd Na-za-reth;

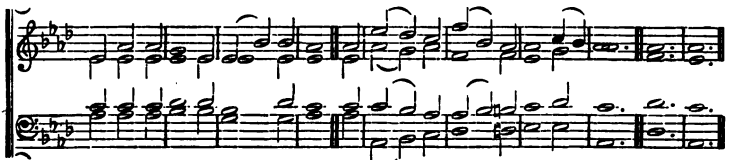

But we believe Thy footsteps trod Its streets and plains, Thou Son of God. A - men.

451 Mount Zion. 7.7.7.7.7.7. A. SULLIVAN.

Moderate. By per., from *Ps. and H for Divine Worship.*

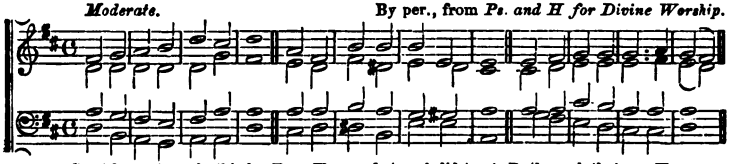

Great Cre-a - tor, who this day From Thy per-fect work didst rest; By the souls that own Thy sway,

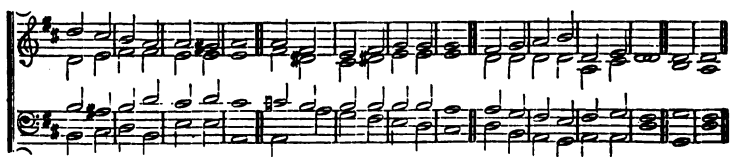

Hallow'd be its hours and blest; Cares of earth aside be thrown, This day given to heav'n alone. Amen.

452 Ruth. 6.5 6.5.6.5.6.5.

SAMUEL SMITH.
By permission.

Joyous.

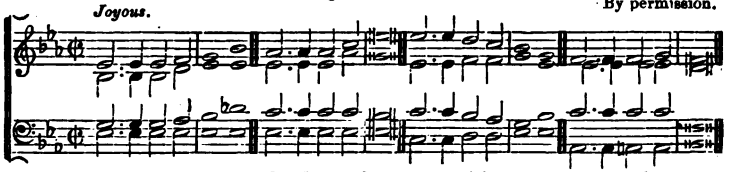

Summer suns are glowing Overland and sea, Happy light is flowing Bountiful and free.

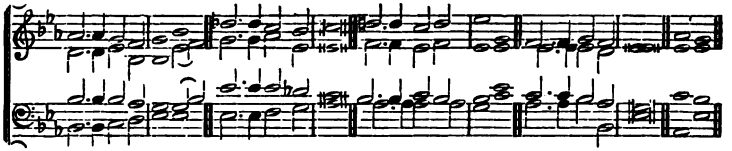

Ev'rything re-joi-ces In the mellow rays, All earth's thousand voices Swell the psalm of praise. Amen.

453 Clarence. 7 7 7.7.

ARTHUR SULLIVAN.
By permission.

Moderate.

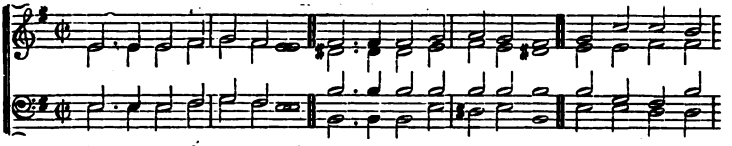

1. Win-ter reign-eth o'er the land, Freez-ing with its i-cy breath; Dead and bare the

5th and 6th verses.

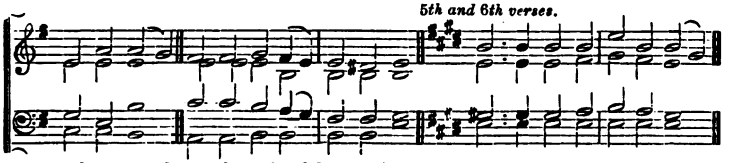

tall trees stand; All is chill and drear as death. 5. But the sleeping earth shall wake,

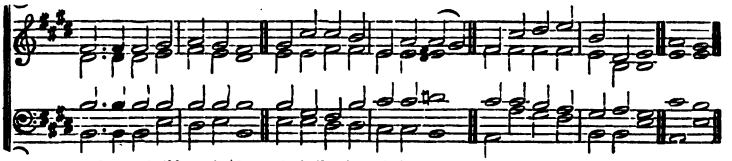

And the flow'rs shall burst in bloom, And all nature ris-ing break Glorious from its wintry tomb. Amen.

454 Midian. 6.5.6.5.6.5.6 5.

Bold. JOHN A. P. SCHULZ.

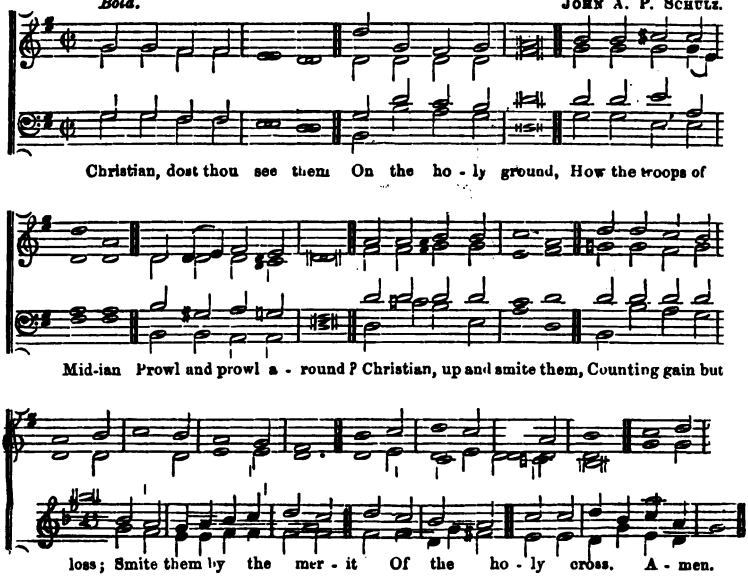

455 Sculcoates. 7.7.7.7.

Moderate. PLEYEL.

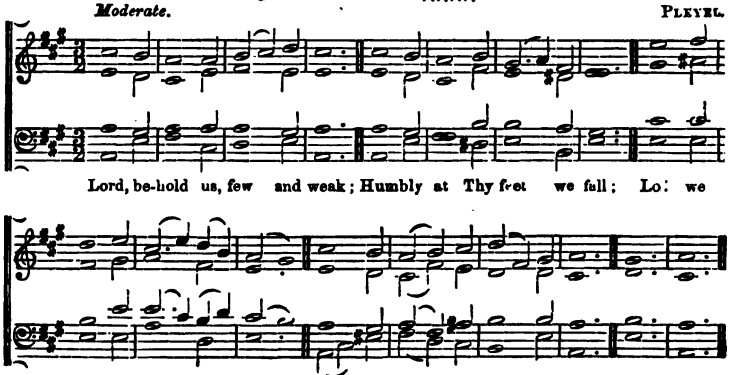

456 *Bold.* Coppet. 6.5., 12 lines. Rev. CÆSAR MALAN. D.D.

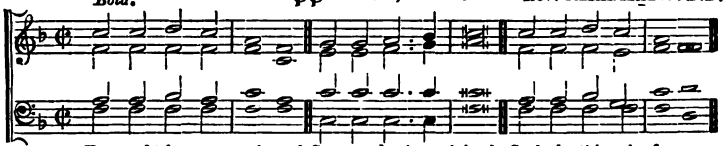

Forward! be our watchword, Steps and voi-ces joined; Seek the things be-fore us,

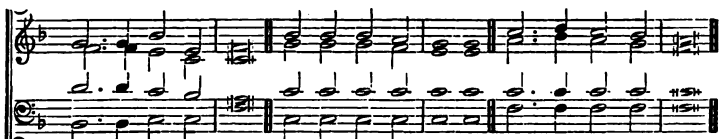

Not a look be-hind! Burns the fier-y pil-lar At our ar-my's head,

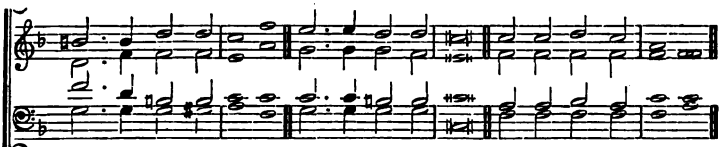

Who shall dream of shrinking, By our Cap-tain led? For-ward thro' the des-ert,

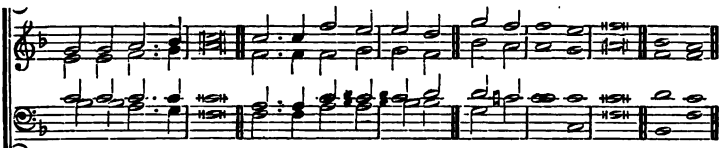

Thro' the toil and fight; Ca-naan lies be-fore us, Si-on beams with light. A-men.

457 *Moderate.* Augustine. 6.6.6.6.6.6. RECUEIL DE BERNE.

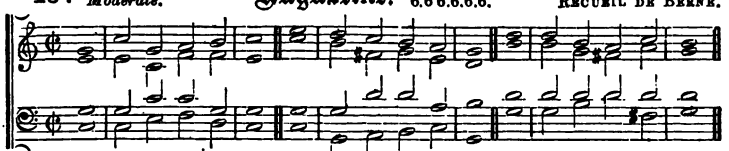

A-bide in Him, a-bide In Christ the cru-ci-fied; He liv-eth and was dead,

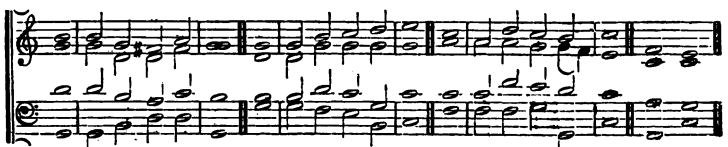

Him an-gel hosts a-dore, He is cre-ation's Head, A-live for e-ver-more. A men.

458 Goshen. 6.5.6.5.6.5.6 5.

Joyous.

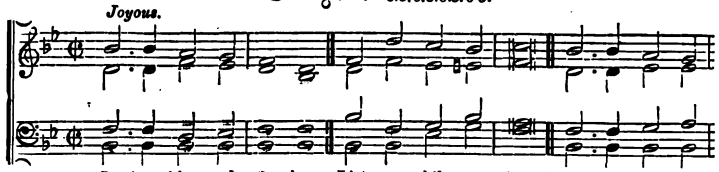

Sa-viour, bless-ed Sa-viour, List-en while we sing; Hearts and voi-ces

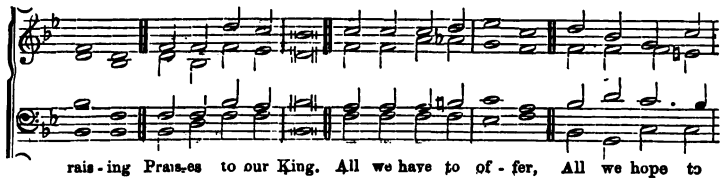

rais-ing Prais-es to our King. All we have to of-fer, All we hope to

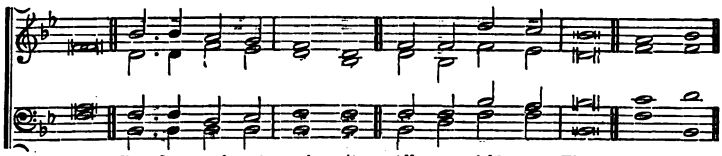

be, Bo-dy, soul, and spi-rit, All we yield to Thee. A-men.

459 Ernan. L.M.

Moderate. Dr. Lowell Mason.

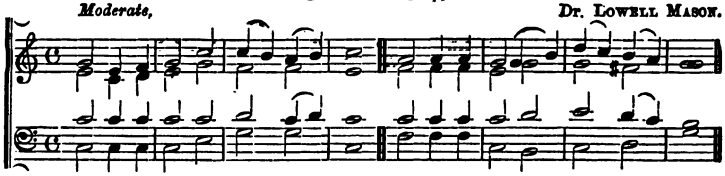

Thou who hast known the careworn breast, The weary need of sleep's deep balm,

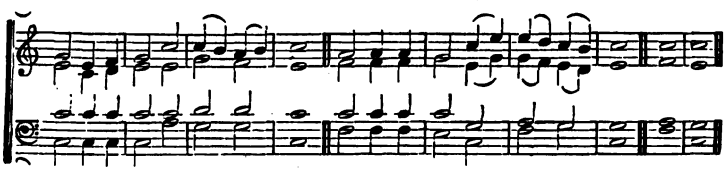

Come, Saviour, ere we go to rest, And breathe around Thy per-fect calm. A-men.

460 Neander. 6.6.8.6.6.8.3.3.6.6.

Moderate. J. Neander, 1680.

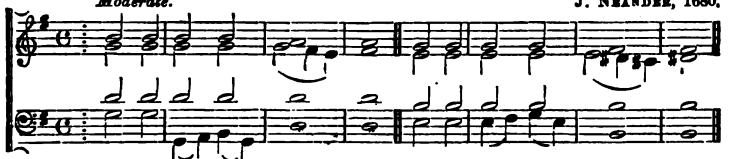

God is in His tem - - - ple, The Al - migh - ty Fa - - ther!
Him with a - do - ra - - - tion Serve, the Lord most ho - - ly,

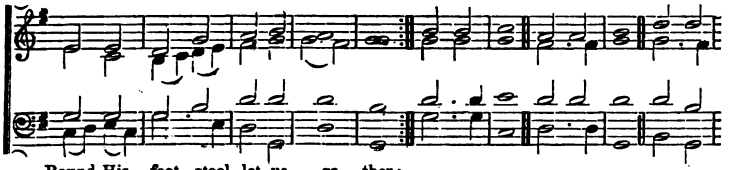

Round His foot - stool let us ga - ther:
Who hath mer - cy on the low - ly. Let us raise Hymns of praise For His

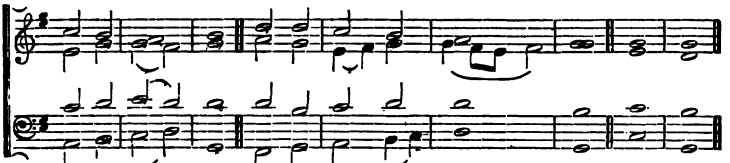

great sal - va - tion:—God is in His tem - - - ple! A - men.

461 Sudeley. C.M, Dr. Stainer. By per., from Rev. R. Brown-Borthwick's *Supp. Hy. and T. Book.*

Moderate.

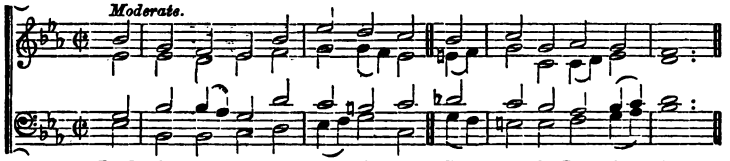

Lord, give me light to do Thy work, For on - ly, Lord, from Thee

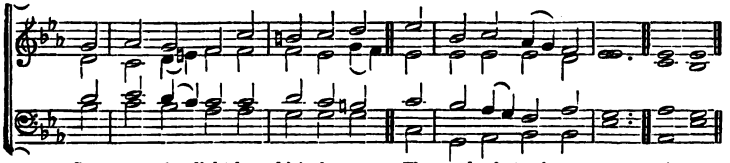

Can come the light by which these eyes The work of truth can see. A - men.

462 Linden. 7.6.7.6.7.7.

Moderate. J. Crüger.

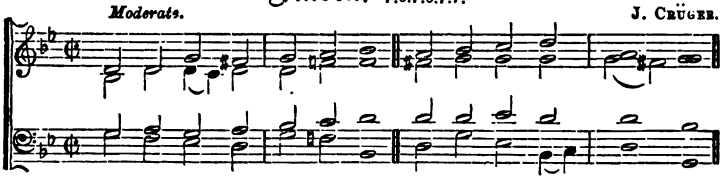

In the day of thy dis-tress May Je-ho-vah hear thee!

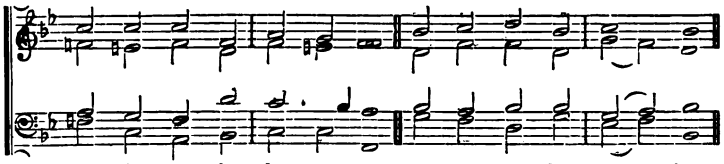

In the hour when dan-gers press, Ja-cob's God be near thee;

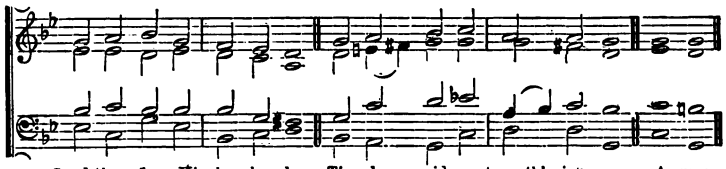

Send thee, from His ho-ly place, Time-ly aid or strength'n-ing grace. A-men.

463 Livonia. 7.6.7.6.7.7.

Bold. Knödel.

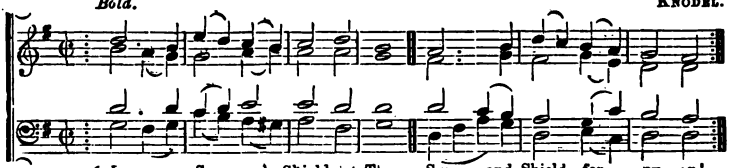

{ Je-sus, Sun and Shield art Thou, Sun and Shield for ev-er!
{ Nev-er canst Thou cease to shine, Cease to guard us nev-er.

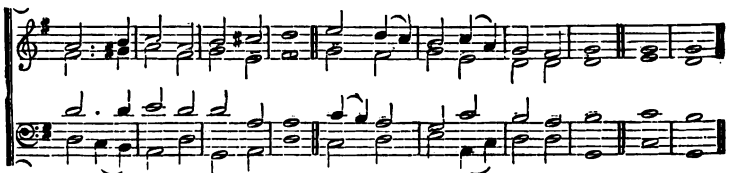

Cheer our steps as on we go, Come be-tween us and the foe. A-men.

464 Norminster. 7.8.7.8.7.7.

Cheerful. JULIUS GROVE.

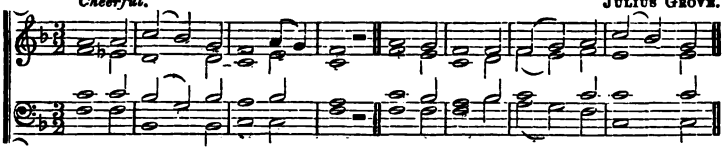

Light of life, en-light-en me, Now a-new the day is dawn-ing;

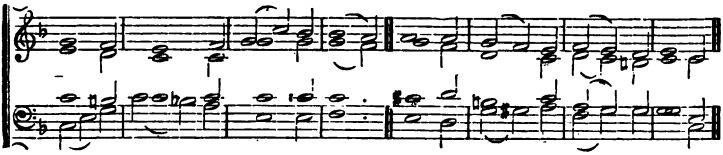

Sun of grace, the sha-dows flee, Bright-en Thou my Sab-bath morning;

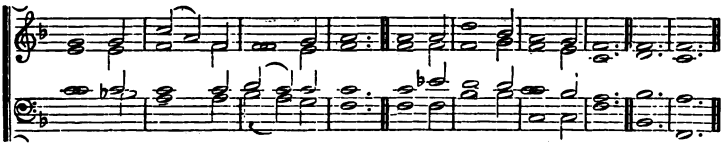

With Thy joy-ous sun-shine blest, Hap-py is my day of rest. A-men.

465 Emmanuel. C.M.

Joyous. BEETHOVEN.

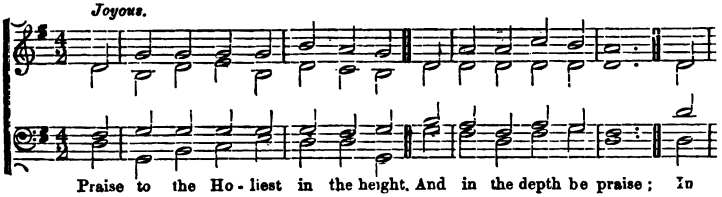

Praise to the Ho-liest in the height, And in the depth be praise; In

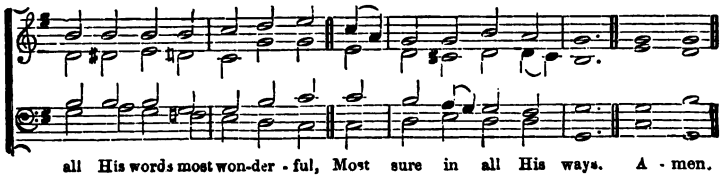

all His words most won-der-ful, Most sure in all His ways. A-men.

466 **Gennesaret.** Irregular.

(FOR MISSION SERVICES.)

Slowly. P. P. Bliss.

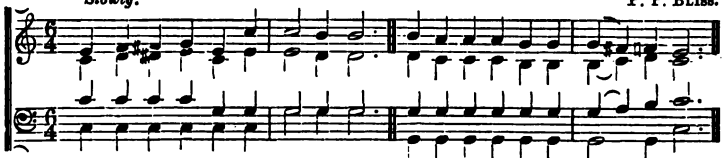

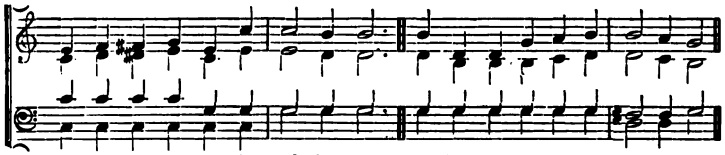

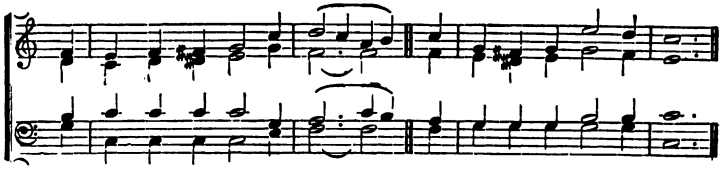

After each verse.

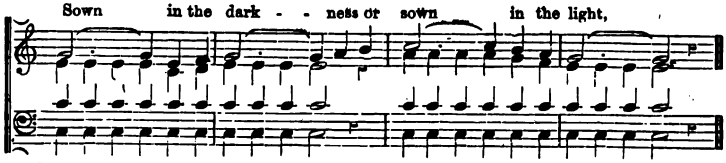

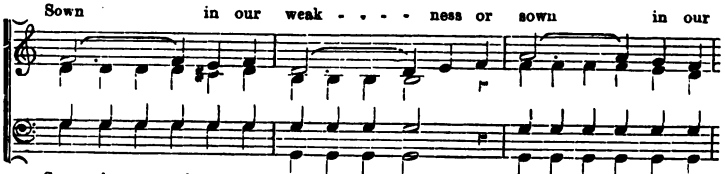

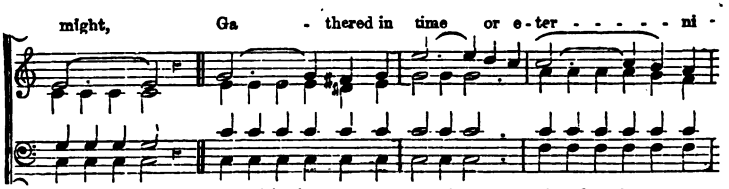

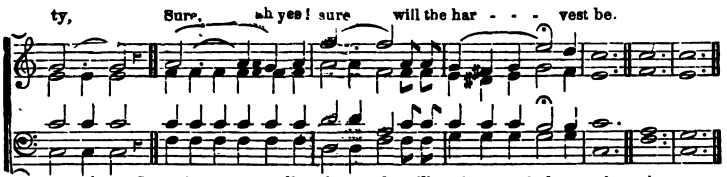

Sowing our seed by the wayside high,
Sowing our seed on the rocks to die,
Sowing our seed where the thorns will spoil,
Sowing our seed in the fertile soil;
Oh! what shall the harvest be?
Sown in the darkness, &c.

Sowing the seed of a lingering pain,
Sowing the seed of a maddened brain,
Sowing the seed of a tarnished name,
Sowing the seed of eternal shame;
Oh! such will the harvest be.
Sown in the darkness, &c.

Sowing our seed with an aching heart,
Sowing our seed while the teardrops start,
Sowing in hope till the reapers come,
Gladly to gather the harvest home;
Oh! such will the harvest be.
Sown in the darkness, &c.

467 Flabian. C.M.

Moderate. Barber's *Psalm Tunes.*

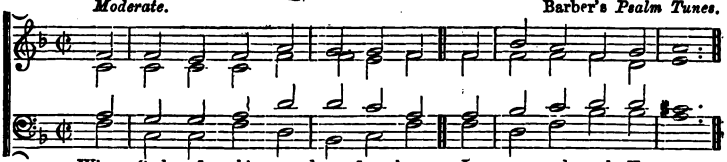

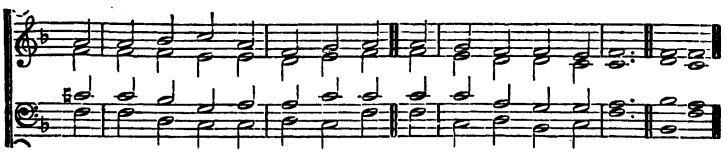

468 Christus Consolator. 8.5.8.3.

Moderate. By permission.

Art thou wea - ry, art thou lan - guid, Art thou sore dis - tressed?

1st verse.

"Come to Me," saith One, "and com - ing, Be at rest."

2nd v. *3rd v.* *4th v.* *5th v.* *6th v.* *7th v.*

And His side." But of thorns." Many a tear." Jor-dan past." Pass a-way." Answer, Yes." A-men.

469 Vox Dilecti. C.M., 8 lines. Rev. J. B. Dykes, M.A., Mus. D.

Moderate. By permission, from *Hymns Ancient and Modern.*

p *pp* *mf*

Org. *rall.* *tempo*

I heard the voice of Je - sus say, "Come un - to Me, and rest;

cres.

Lay down, thou wea - ry one, lay down Thy head up - on My breast."

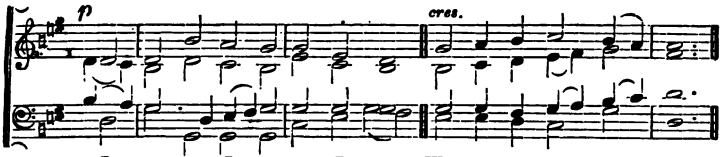

I came to Je - sus as I was,— Wea - ry, and worn, and sad;

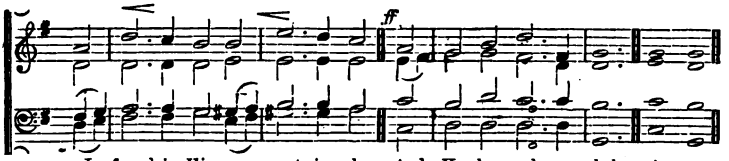

I found in Him a rest - ing-place, And He has made me glad A - men,

470 Agatha. 6.6.6.6.6.6.6.6. WEBER.

Moderate.

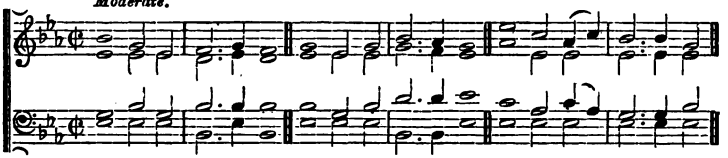

My Je-sus, as Thou wilt! Oh, may Thy will be mine; In - to Thy hand of love

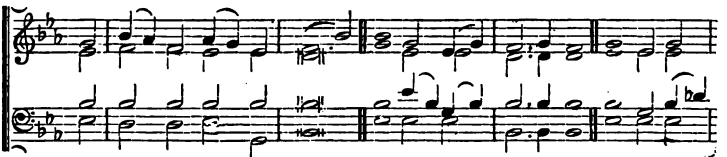

I would my all re - sign. Through sorrow or thro' joy, Conduct me

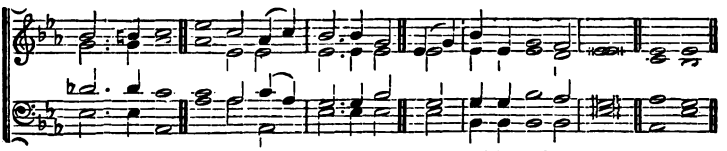

as Thine own, And help me still to say, My Lord! Thy will be done. A - men.

471 Hosanna. L.M.

H. G. Nageli.

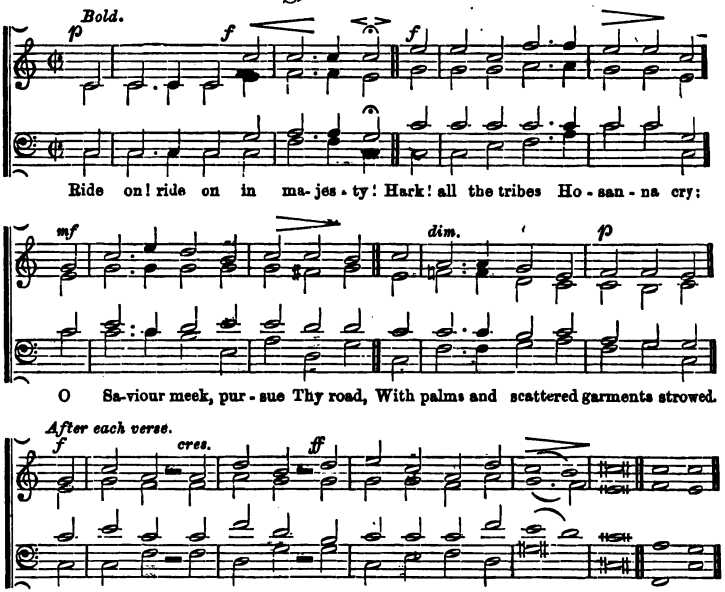

472 Florence. 8.7.8.7.8.7.8.7.

Italian Melody.

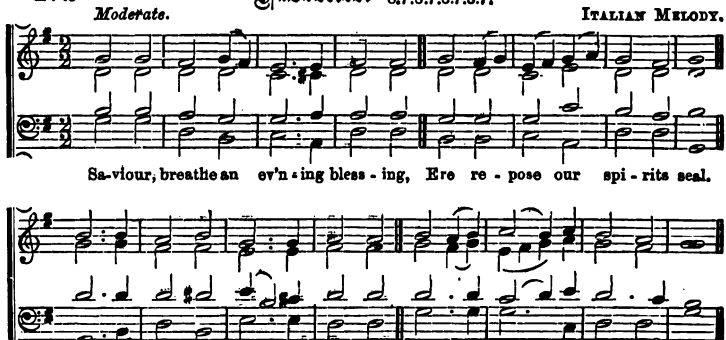

FLORENCE—*continued.*

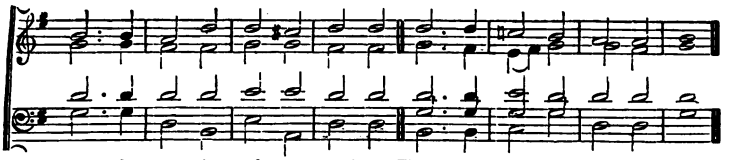

Though de - struc-tion walk a - round us, Though the ar - rows past us fly,

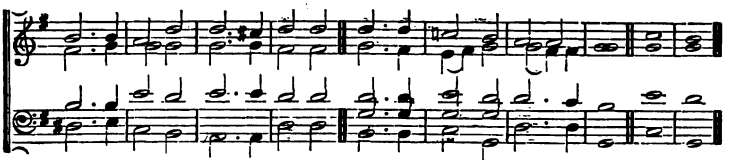

An-gel-guards from Thee surround us; We are safe, for Thou art nigh. A - men.

473 Rutherford. 7.6.7.6.7.6.7.5.

D'URHAN.

Moderate. Arranged from *Chants Chrétiens.*

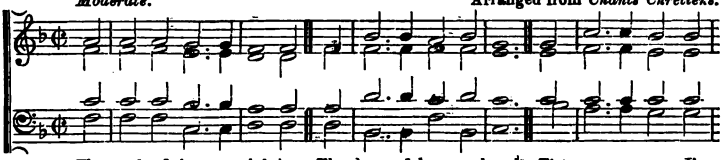

The sands of time are sink-ing; The dawn of hea-ven breaks, The sum-mer morn I've

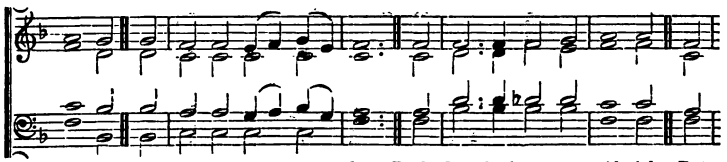

sighed for, The fair sweet morn a - wakes: Dark, dark hath been the mid-night, But

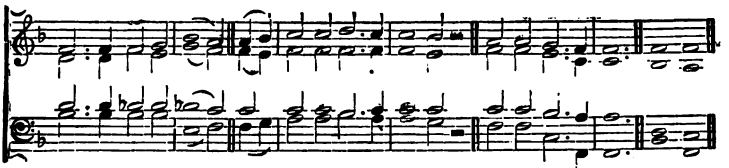

day-spring is at hand; And glo-ry, glo-ry dwelleth In Immanuel's land. A-men.

474 Paradise. 8.6.8.6.6.6.6.6.

Moderate.

JOHN GILL.
By permission.

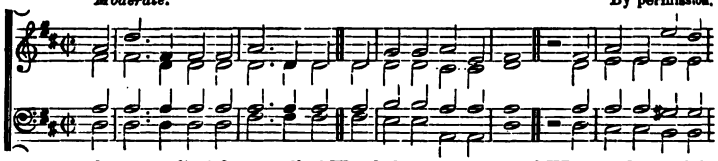

O par - a-dise! O par - adise! Who doth not crave for rest? Who would not seek the

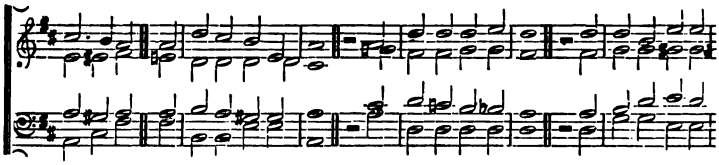

happy land Where they that loved are blest? Where loyal hearts and true Stand ev-er in the

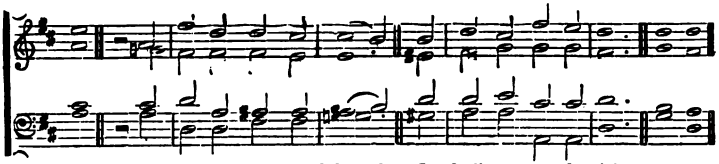

light, All rapture through and through In God's most ho - ly sight! A-men.

475 Cana. L.M., 6 or 8 lines.

Bold.

BEETHOVEN.

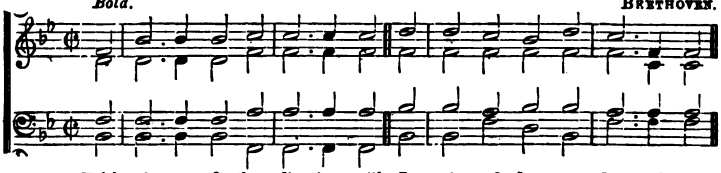

Faith of our fa-thers, liv - ing still, In spite of dun-geon, fire, and sword;

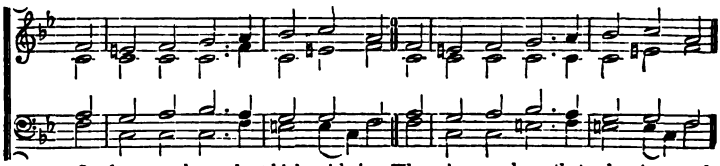

O, how our hearts beat high with joy When-e'er we hear that glo-rious word!

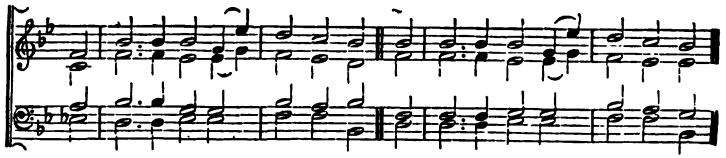

Faith of our fa-thers, ho - ly faith, We will be true to thee till death.

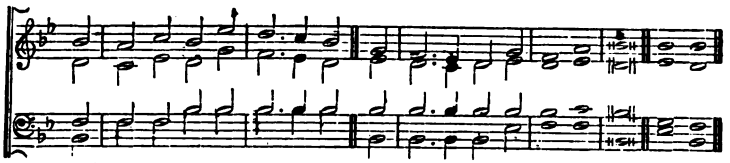

Faith of our fa-thers, ho - ly faith, We will be true to thee till death. A-men.

476 Greenland. 7.6.7.6.7.6.7.6. *Lausanne Psalter.*

Joyful. Alt. by Dr. Rimbault. By per.

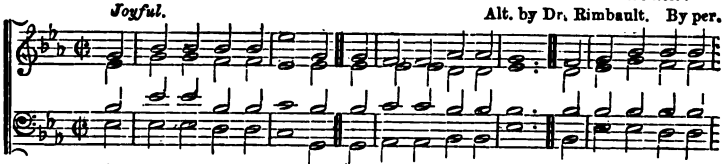

Re-joice, all ye be-liev-ers, And let your lights appear; The ev'n-ing is ad-

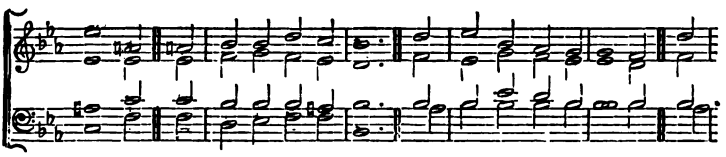

vanc-ing, And dark-er night is near; The Bridegroom is a-ris-ing, And

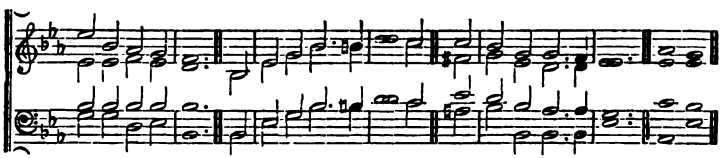

now He draweth nigh: Up! pray, and watch, and wrestle, At midnight comes the cry. A-men.

477 Rest. L.M., 6 lines.

Dr. Stainer.

By per. of the Lond. Ch. Choir Association.

Moderate.

cres.

Thou hid-den love of God, whose height, Whose depth unfathomed, no man knows;

dim.

I see from far Thy beauteous light, In - ly I sigh for Thy re - pose:

p

Org.

pp

My heart is pained, nor can it be At rest, till it finds rest in Thee. A-men.

478 Melanesia. L.M.

Samuel Smith.

By permission.

Bold.

Up-lift the ban-ner! let it float Skyward and sea-ward, high and wide;

The sun shall light its shin-ing folds, The cross on which the Saviour died. A-men.

479 Scopas. 8.7.8.7.8.7.8.7.

C. Hancock, Mus. Bac.
By permission.

Plaintive.

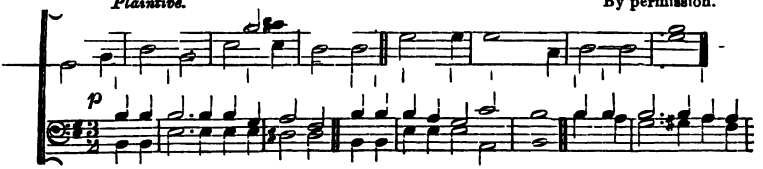

Who is this so weak and helpless, Child of lowly Hebrew maid, Rudely in a stable

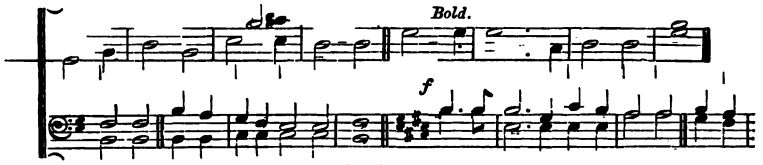

shelter'd, Coldly in a man-ger laid? 'Tis the Lord of all cre-a-tion, Who this

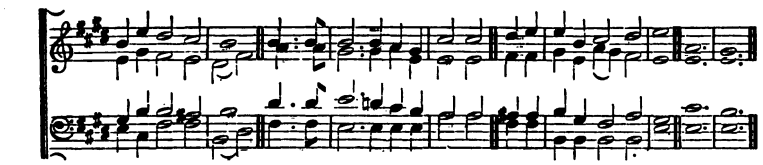

wondrous path hath trod; He is God from everlasting, And to ev-erlasting, God. A-men.

480 Vevay. 7.7.7.

Moderate.

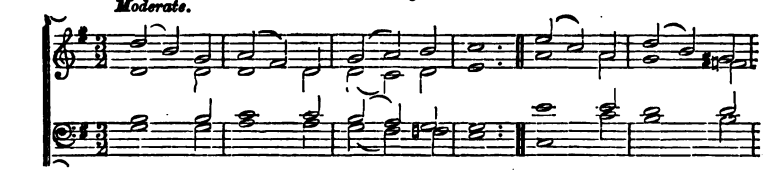

Je - - sus, to Thy ta - - ble led, Now let ev' - - ry

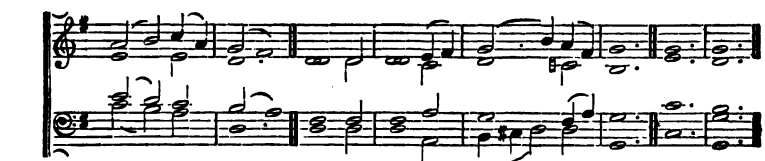

heart be fed With the true and liv - - ing bread. A - men.

481 Succour. 12.12.12.12.

ARTHUR SULLIVAN.
By permission.

Moderate.

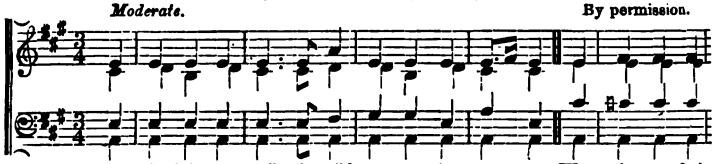

When thro' the torn sail the wild tem-pest is stream-ing, When o'er the dark

cres.

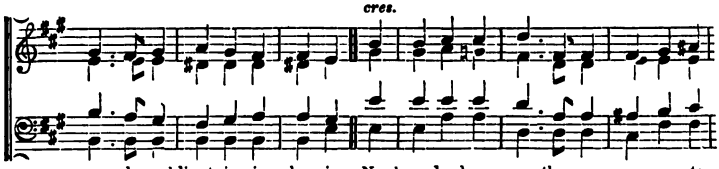

wave the red lightning is gleaming, Nor hope lends a ray the poor sea-man to

dim. *p*

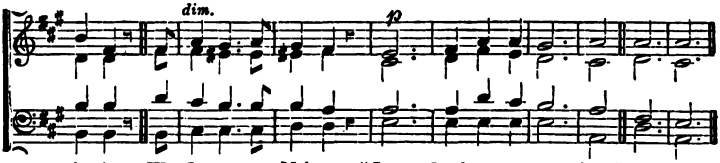

cher-ish, We fly to our Mak-er;—"Save, Lord, or we per ish!" A-men.

482 Petersham. C.M.D.

C. W. POOLE.
By permission.

Joyful.

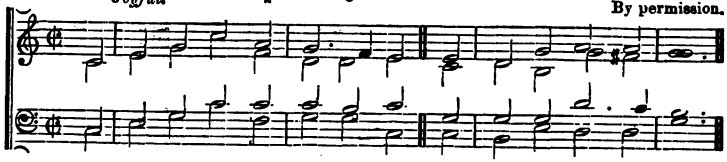

The rose-ate hues of ear-ly dawn, The bright-ness of the day,

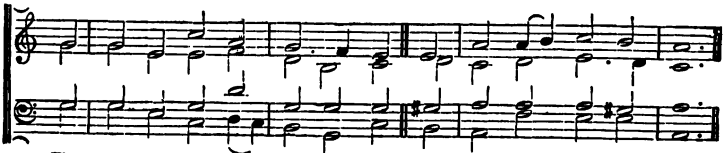

The crim-son of the sun-set sky, How fast they fade a-way!

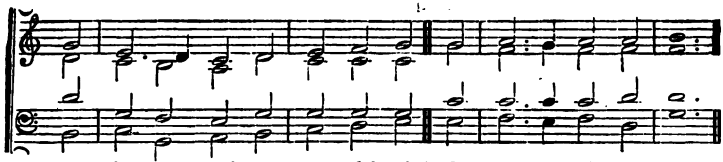

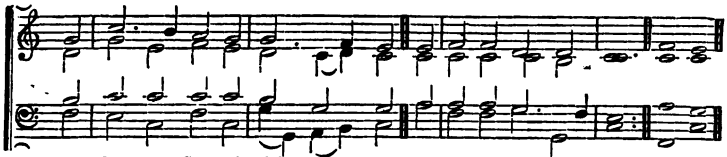

483 Euroclydon. 10.10.10.10.

E. R. B.
By permission.

Moderate.

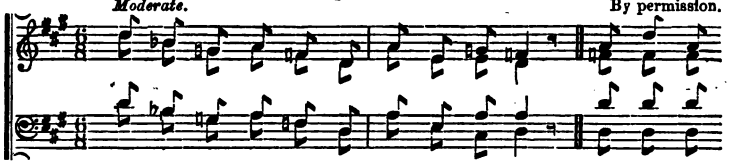

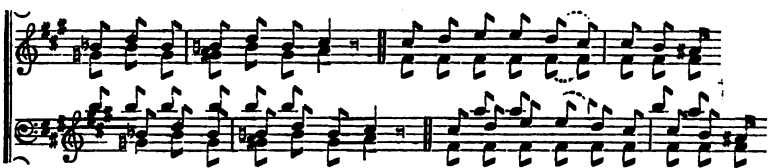

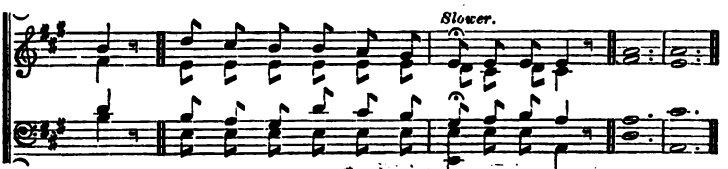

484 **Nebo.** 8.7.8.7.7.7.7.7. J. Rosenmüller. Harmonized by J. S. Bach.

Moderate.

Chris-tian, let not death ap - pal thee;

Chris-tian, let . . . . . not death ap - pal thee; Thine is

Thine is ev' - - ry mor - tal's doom:

ev' - - - - - - - - - ry mor - tal's doom: No - thing e - vil

When thou li - - - - - - - est in the tomb.

can be - fall thee When thou li - est in the tomb.

Je - sus paid thy debt for thee, Died to set thy spi - - rit free.

Hal - le - lu - jah! Christian, come; Come to thy Re - deem - er's home. A - men.

485 Advent. 4.6.6.4.10.10.

J. Baptiste Calkin
By permission.

Bold.

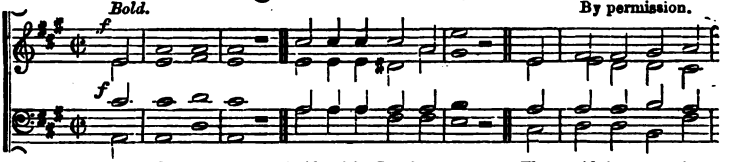

The Bridegroom comes! Bride of the Lamb, awake! The midnight cry is

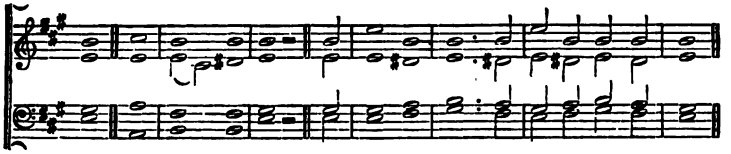

heard: Thy sleep for-sake. The mar-riage day has come; lift up thy head:

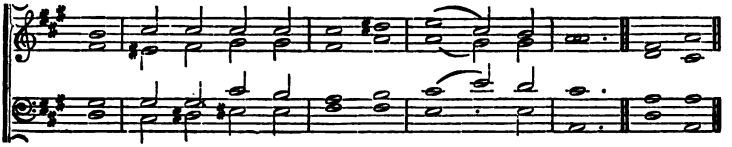

Put on Thy bri - dal robe, the feast is spread. A - men.

486 Hanford. 8.8.8.4.

Arthur Sullivan.
By permission.

Moderate.

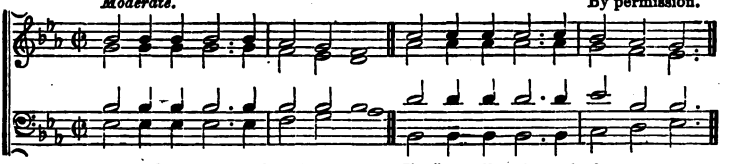

O Lord of heav'n and earth and sea, To Thee all praise and glo - ry be;

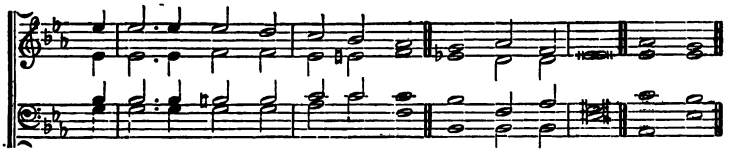

How shall we show our love to Thee, Giv - er of all? A - men.

487 **Shalford.** 7.6.7.6.7.6.7.6.6.6.8.6.

Bold. J. A. P. Schultz.

We plough the fertile meadows, We sow the furrow'd land; But all the growth and

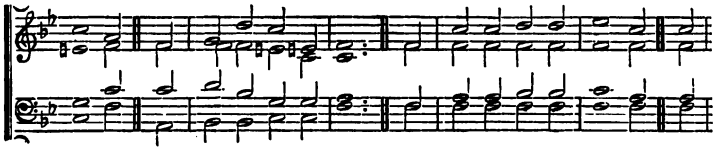

increase Are in God's mighty hand. He gives the shower and sunshine To

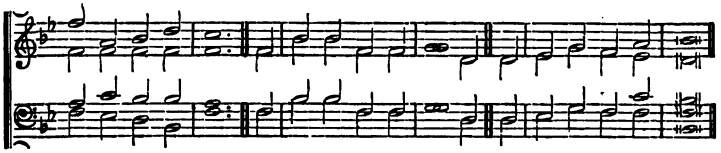

swell the quick'ning grain, The springing corn He blesses, He clothes the golden plain.

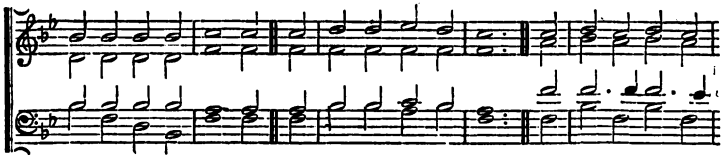

Ev'-ry bounteous blessing His faith-ful love be-stows, Then mag-ni-fy His

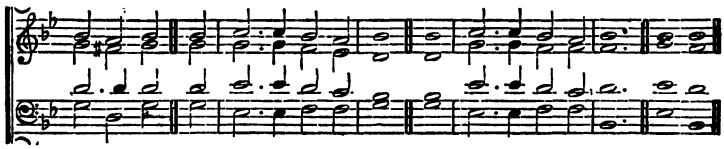

glorious name From whom all goodness flows, From whom all goodness flows. A-men.

488 **Jarrow.** C.M.D.

Bold. JOSEPH HAYDN.

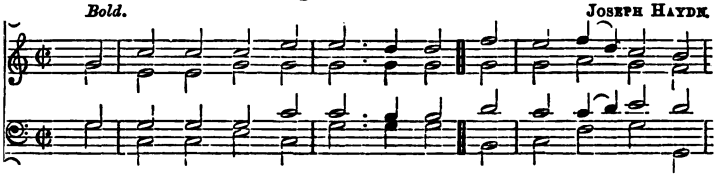

The Son of God goes forth to war, A king - ly crown to

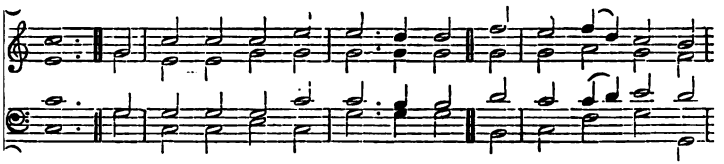

gain; His blood - red ban - ner streams a - far:—Who fol - lows in His

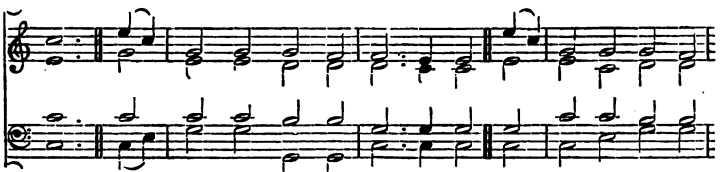

train? Who best can drink His cup of woe, Tri - umph - ant o - ver

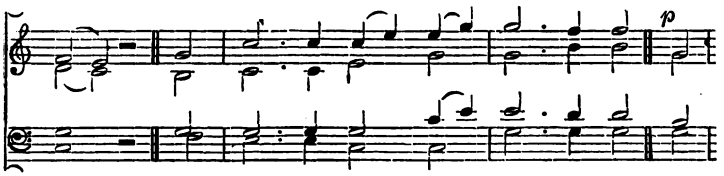

pain, Who pa - tient bears His cross be - low;— He

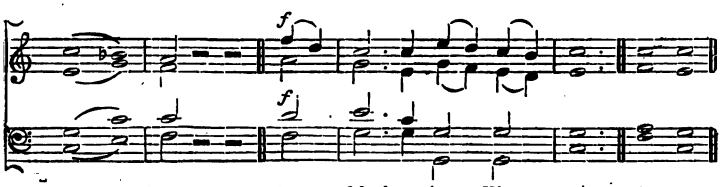

fol - - lows, He fol - lows in His train. A - men.

489 Rephidim.* 11.10.11.10.

Bold. LVOFF.

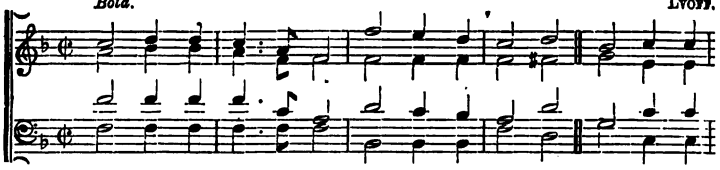

God the all - ter - ri - ble! King, who or - dain - est Great winds Thy

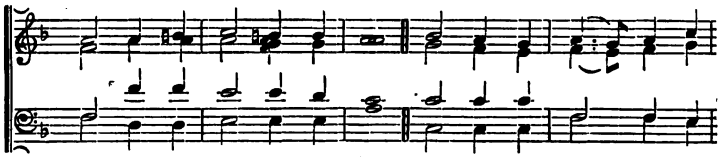

cla - rions, the light - nings Thy sword. Show forth Thy pi - - ty on

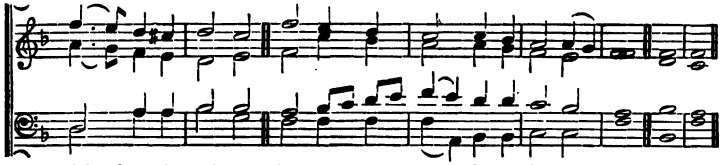

high where Thou reigneat; Give to us peace in our time, O Lord. A - men.

* *Another arrangement of this tune will be found, No. 274.*

490 Berne. L.M.

Moderate. Attributed to BEETHOVEN.

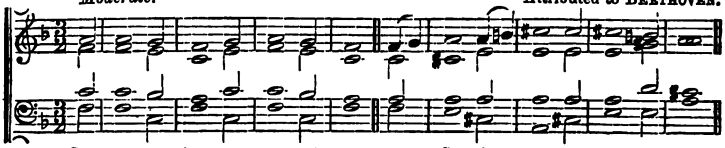

Let me be with Thee where Thou art, My Sa - viour, my e - ter - nal Rest!

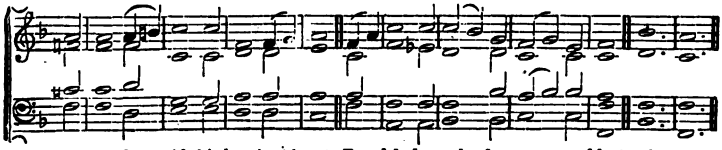

Then on - ly will this long - ing heart Be ful - ly and for ev - er blest. A - men.

491 Elah. 6.5., 12 lines.

Bold. From HAYDN.

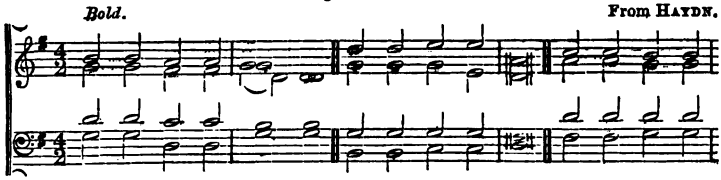

On-ward, Christian sol-diers, Marching as to war, With the cross of

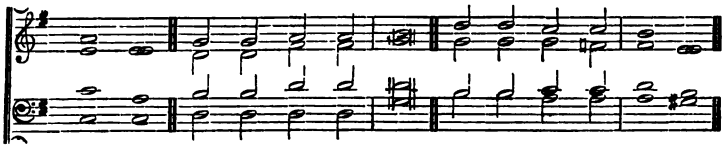

Je-sus Go-ing on be-fore. Christ, the roy-al Mas-ter,

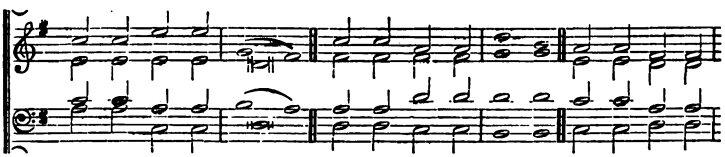

Leads a-gainst the foe; For-ward in-to bat-tle, Still His ban-ners

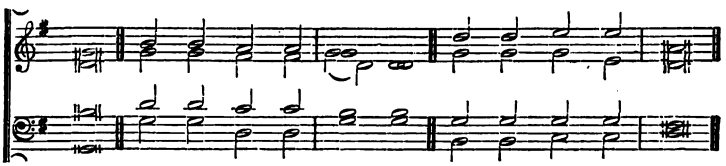

go. On-ward, Chris-tian sol-diers, March-ing as to war,

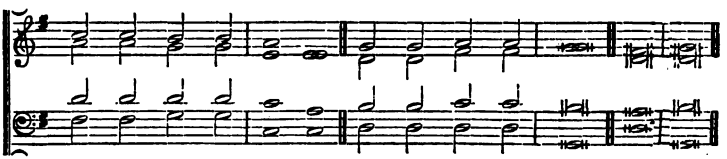

With the cross of Je-sus Go-ing on be-fore. A-men.

492 Requiem. 4.6.4.6.4.6.4.6.

J. Barnby.
By permission.

Slow. *pp* *cres.*

Sleep thy last sleep, Free from care and sor - row; Rest where none weep.

mp *mf*

Till th'e-ter-nal mor-row. Though dark waves roll O'er the si - lent

f rall. *pp, slower.*

ri - ver, Thy faint-ing soul Je - sus can de - li - ver. A - men.

493 Eudoxia. METRICAL CHANT.

Dr. W. Hayes.
Adapted by Troyte.

Joyful. (Irregular.)

The strain upraise of joy and praise, Alle - } lu - - - - ia! { To the glory of their King Shall the ransomed } peo-ple sing,

Alle - lu - - - - - ia! Alle - lu - - ia! A - men.

494 Pastor Bonus. 6.6.6.6.8.8.

Moderate.

SAMUEL SMITH.
By permission.

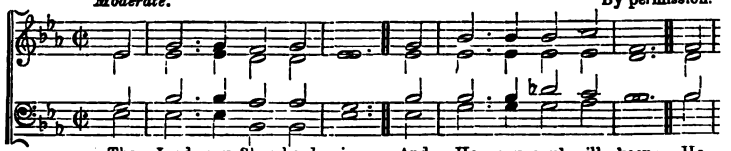

The Lord my Shep-herd is, And He my soul will keep; He

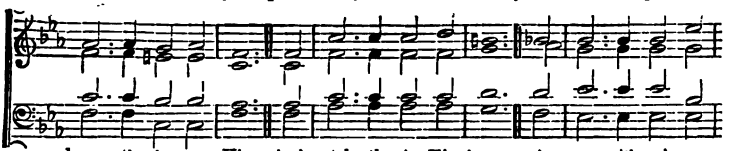

know-eth who are His, And watch-eth o'er His sheep. A - way with ev' - ry

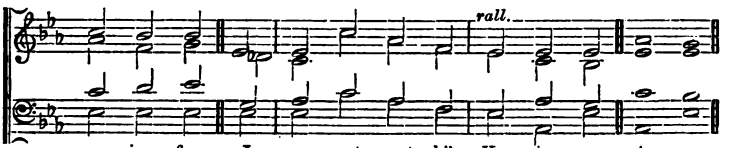

anx - ious fear; I can - not want while He is near. A - men.

495 Lux Crucis. 8.7.8.7.8.7.8.7.

Tenderly.

Sir JOHN GOSS.
By permission.
From Rev. R. Brown-Borthwick's *Suppl. Hy. and T. Book.*

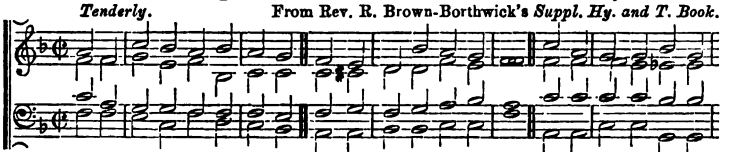

Sweet the moments, rich in blessing, Which be - fore the cross I spend, Life and health and peace pos-

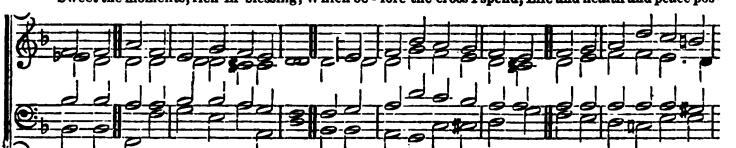

sessing From the sinner's dying Friend. Here I'll sit, with transport viewing Mercy's streams in streams of

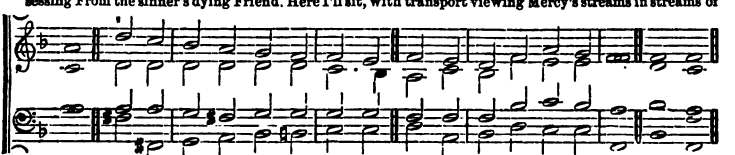

blood; Pre-cious drops, my soul be - dew - ing, Plead and claim my peace with God. A - men.

496 Carrow. 8.4.8.4.8.4. ARTHUR SULLIVAN.

Slowly and tenderly.

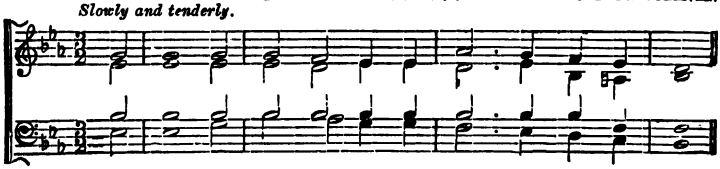

My God, I thank Thee, who hast made The earth so bright;

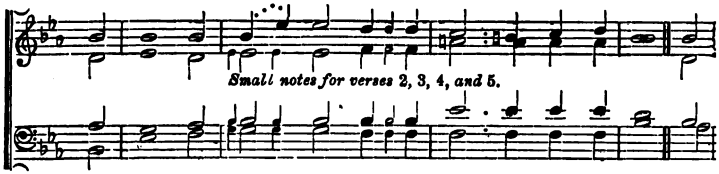

So full of splen - dour and of joy, Beau - ty and light; So

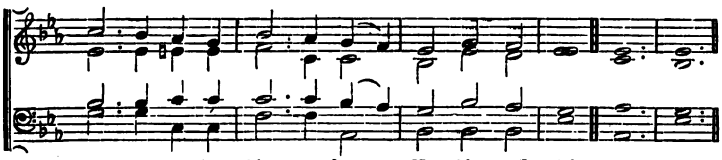

ma - ny glo-rious things are here, No - ble and right. A - men.

497 Crucifer. (BETHANY.) 8.7.8.7.8.7.8.7. HENRY SMART.

Moderate. By per., from *Ps. and H. for Public Worship.*

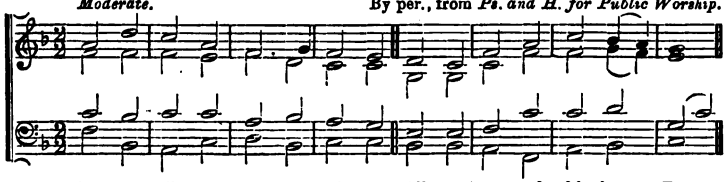

Je - sus, I my cross have tak - en, All to leave and fol - low Thee;

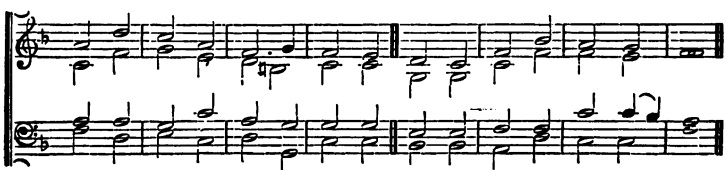

Des - ti - tute, de - spised, for - sak - en, Thou from hence my all shalt be.

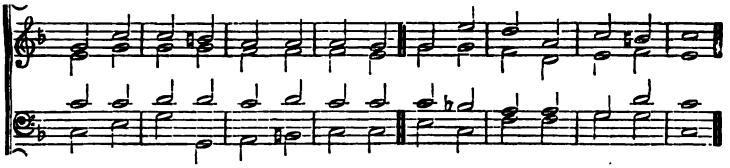

Per - ish ev' - ry fond am - bi - tion, All I've sought, and hoped, and known;

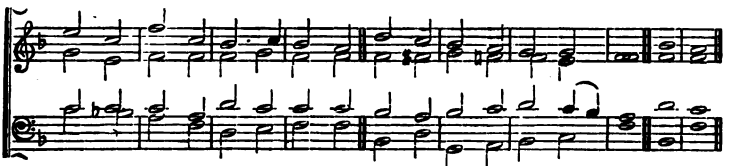

Yet how rich is my con - di - tion! God and heav'n are still mine own.' A - men.

498 Leominster.

Slowly. S.M., 8 lines. Harm. by ARTHUR SULLIVAN. By permission.

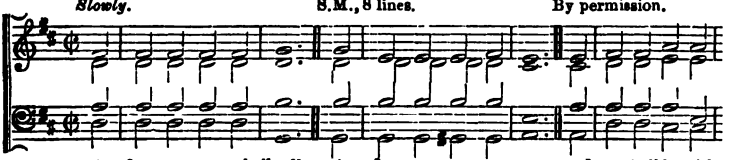

A few more years shall roll, A few more sea-sons wane, And we shall be with

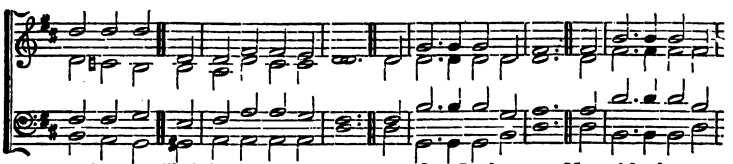

those that rest Till Christ shall come a-gain. Then, O my Lord, prepare My soul for that great

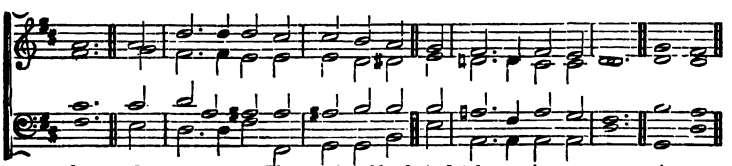

day; O wash me in Thy precious blood, And take my sins a - way. A - men.

499 Theodora. 9.9.9.9.

ALFRED LEGGE.
By permission.

Tenderly.

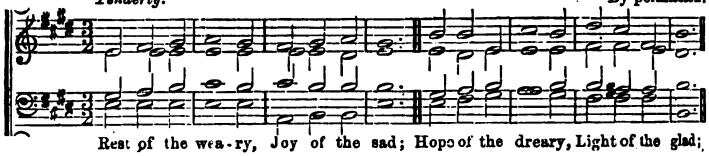

Rest of the wea-ry, Joy of the sad; Hope of the dreary, Light of the glad;

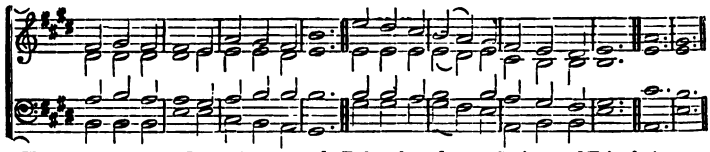

Home of the stranger, Strength to the end; Refuge from danger, Saviour and Friend. A-men.

500 Banias. L.M., 3 lines.

MEYER LUTZ.
By permission.

Calmly.

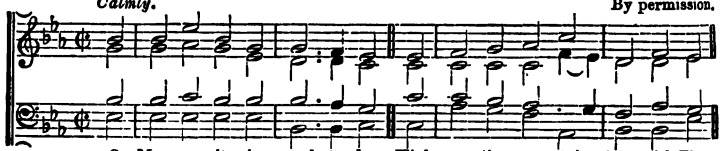

O Mas-ter! it is good to be High on the moun-tain here with Thee;

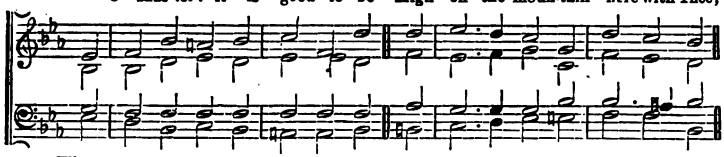

Where stand re-vealed to mor-tal gaze Those glorious saints of o-ther days,

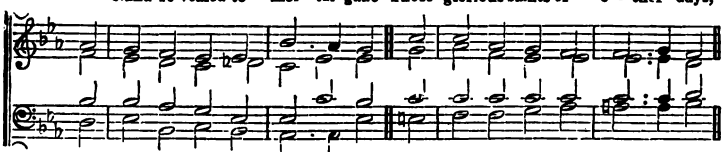

Who once re-ceived on Ho-reb's height Th'e-ter-nal laws of truth and right;

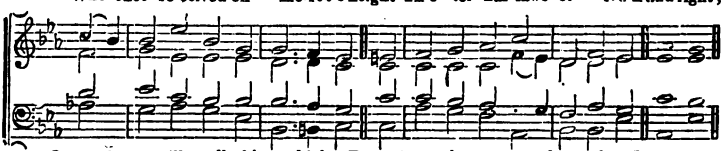

Or caught the still small whisper, higher Than storm, than earthquake, or than fire. A-men.

501 *Quietly.* Praeneste. 10.10.10.10. PALESTRINA.

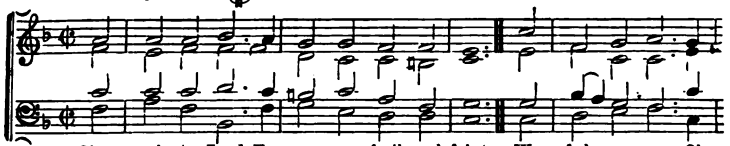

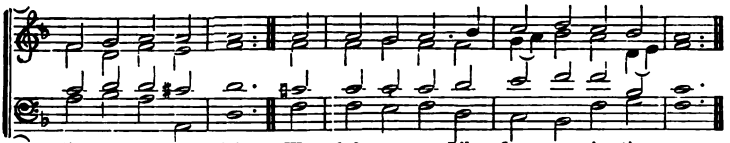

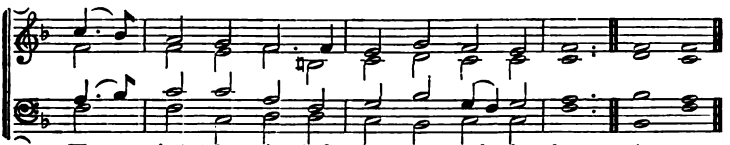

502 *Quietly.* Bradford. 8.8.7.8.8.7. W. JACKSON.

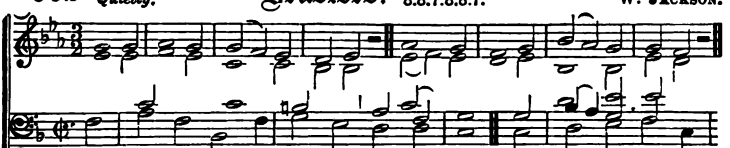

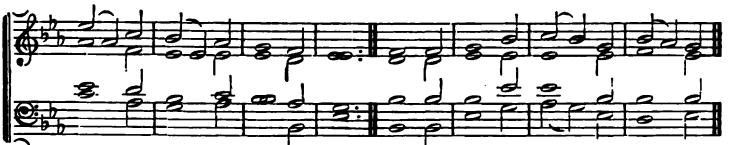

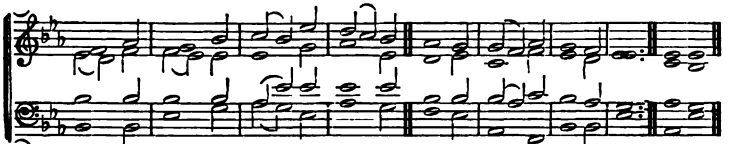

503 Pilgrims. 11.10.11.10.9.11. HENRY SMART.

Moderate.

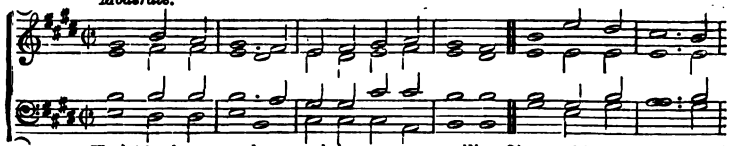

Hark! hark, my soul, an - gel - ic songs are swelling O'er earth's green fields, and

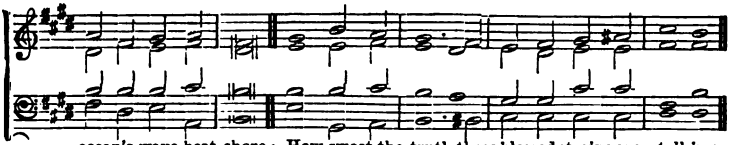

ocean's wave-beat shore: How sweet the truth those blessed strains are tell-ing

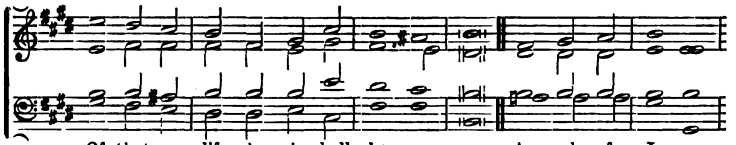

Of that new life when sin shall be no more. An - gels of Je - sus,

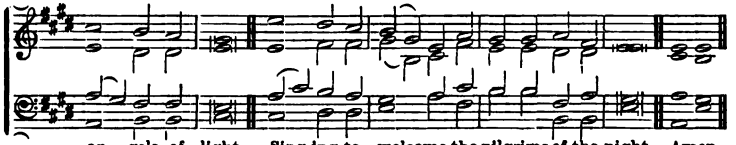

an - gels of light, Sing-ing to welcome the pilgrims of the night. Amen.

504 Deerhurst. 87.87.87.87. J. LANGRAN.

Joyous.

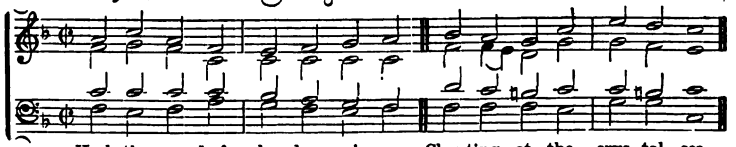

Hark the sound of ho - ly voi - ces Chanting at the crys - tal sea,

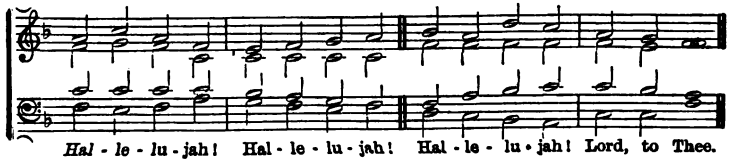

Hal - le - lu - jah! Hal - le - lu - jah! Hal - le - lu - jah! Lord, to Thee.

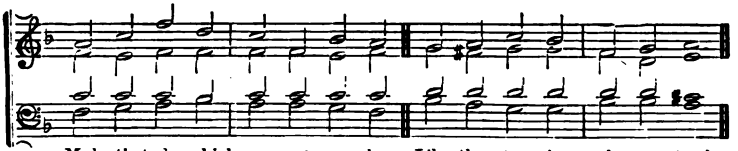

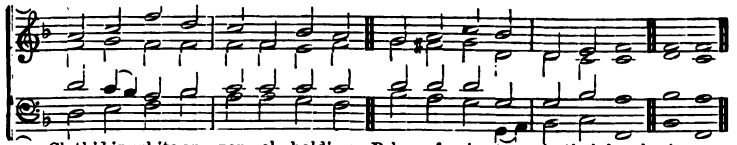

505 *Moderate.* Rosenthal. 87.87.87.87. MENDELSSOHN.

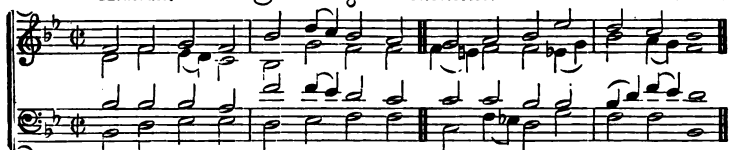

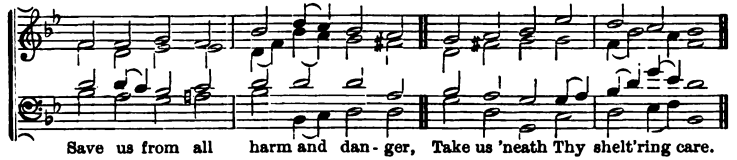

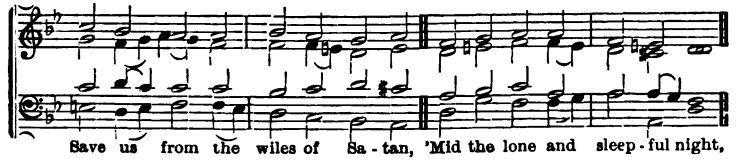

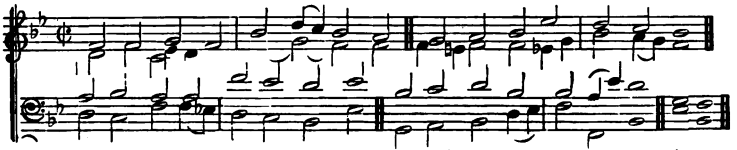

506 *Earnestly.* **Allhallows.** 66.66.66.66.3. SAMUEL SMITH.

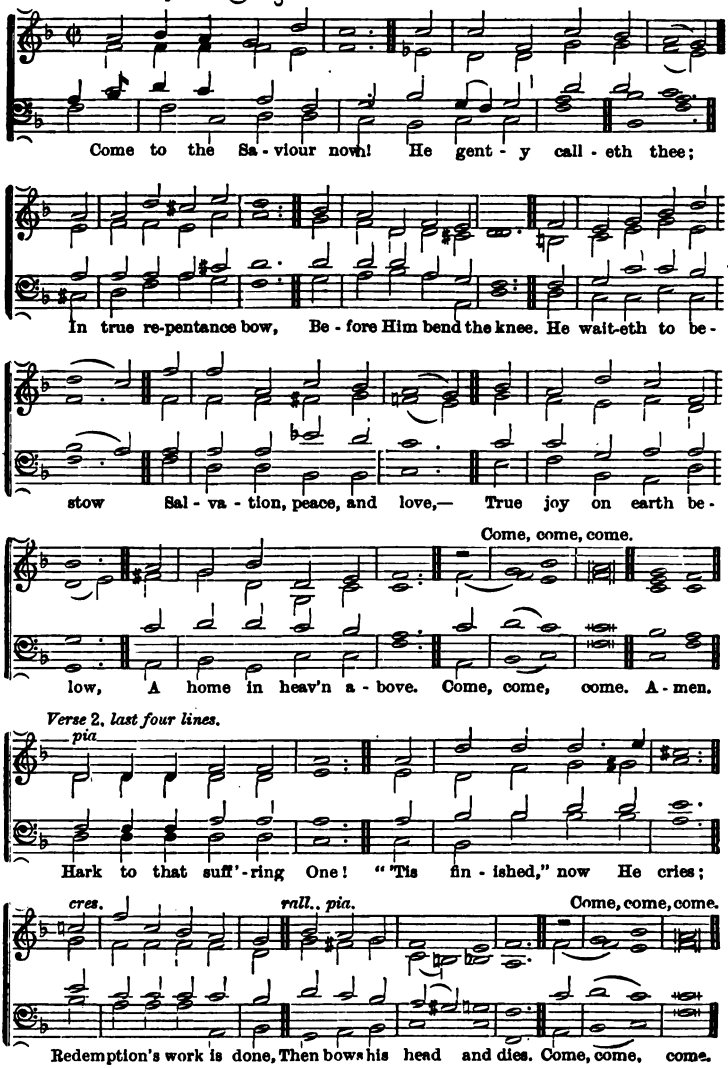

507 *Joyful.* Gabriel. C.M.D. Arranged by A. Sullivan.

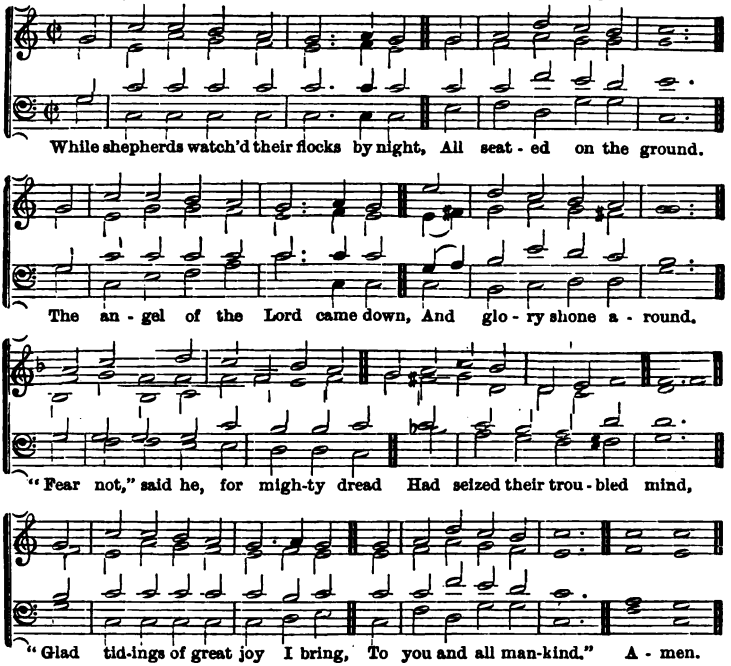

508 Shalom. 777.5. C. C. Scholefield.

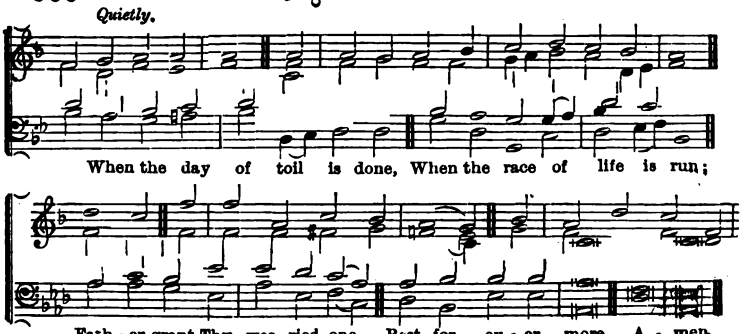

509 Springfield. 11.10.11.10. Rev. P. MAURICE, D.D.

Joyful.

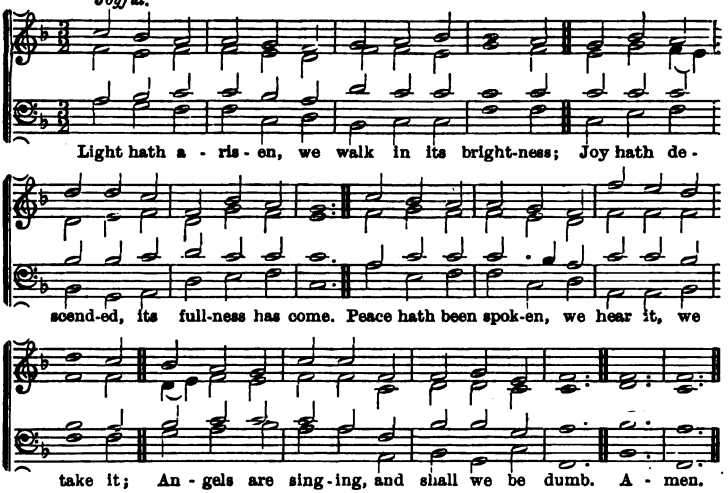

510 Prætorium. 8.8.7.8.8.7. ZINCK.

Slowly.

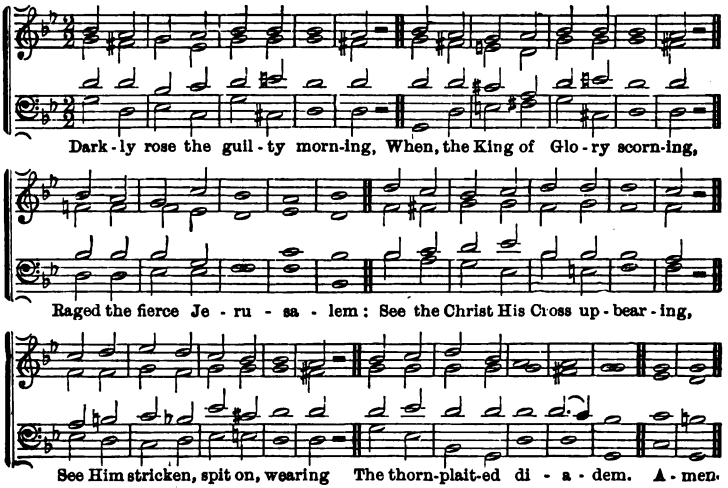

511 Showers of Blessing. 87.87.3.

Moderate. BISHOP MACLAGAN.

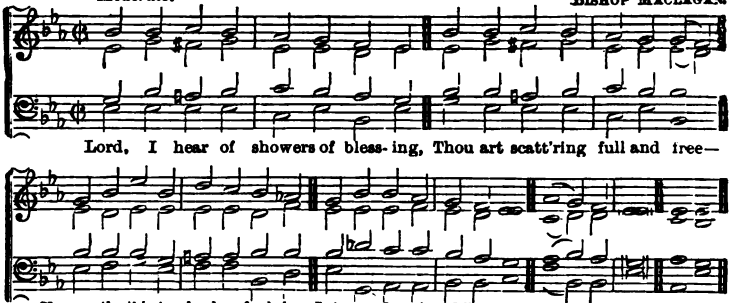

512 St. Gertrude. 65. (12 lines).

A. SULLIVAN.

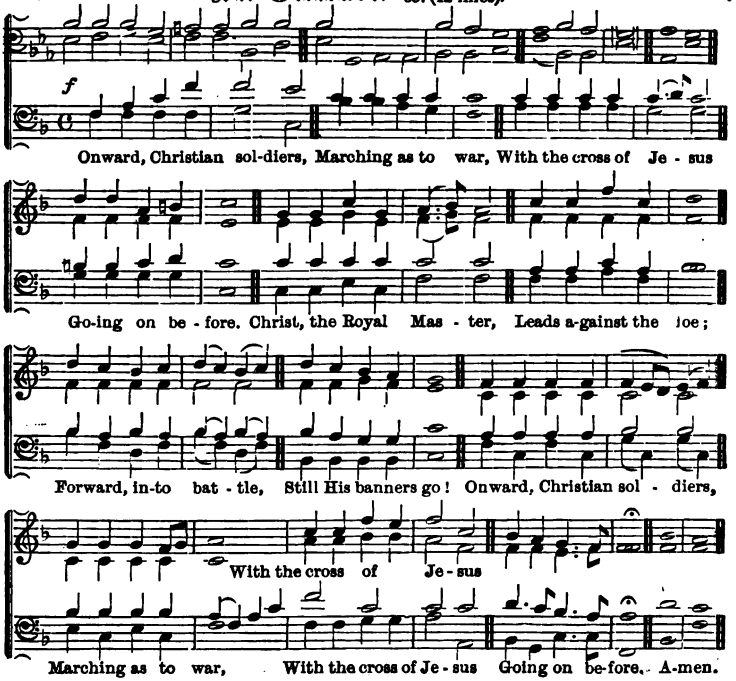

513 *Moderate.* Corton. 11.11.11.11. CARL MARIA WEBER.

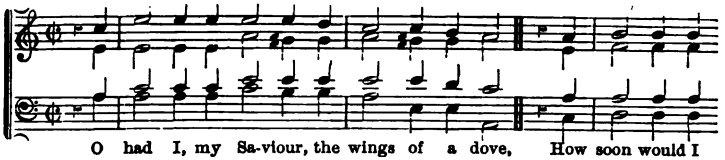

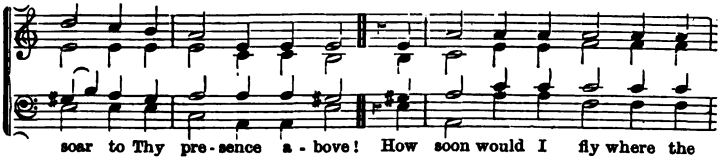

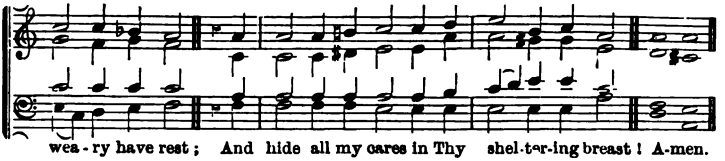

514 *Moderate.* Pax Dei. 10.10.10.10. J. B. DYKES, MUS. DOC.

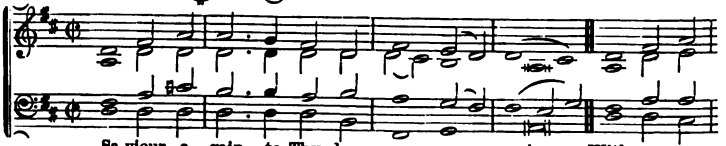

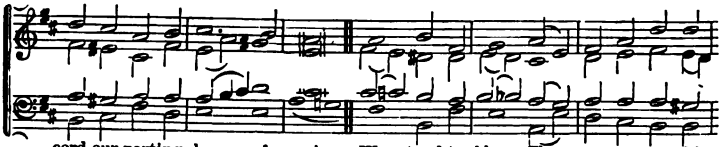

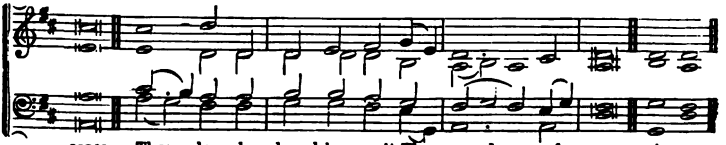

515 *Joyous.* Autumnus. 10.10.7. W. H. Monk.

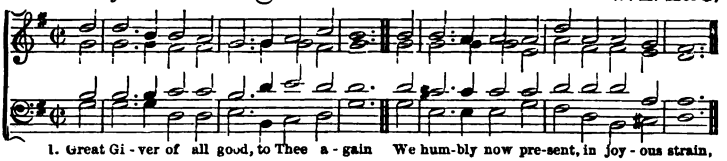

1. Great Gi - ver of all good, to Thee a - gain We hum-bly now pre-sent, in joy - ous strain,

Verses 3 and 4.

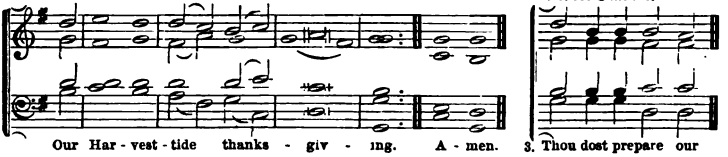

Our Har - vest - tide thanks - giv - ing. A - men. 3. Thou dost prepare our

516 *Joyous.* Ellacombe. 76.76.76.76. Old German Melody.

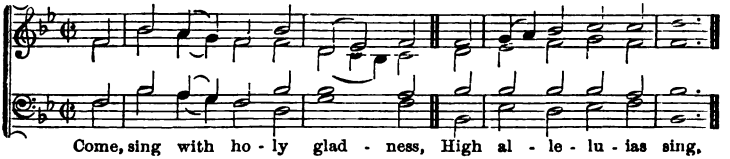

Come, sing with ho - ly glad - ness, High al - le - lu - ias sing,

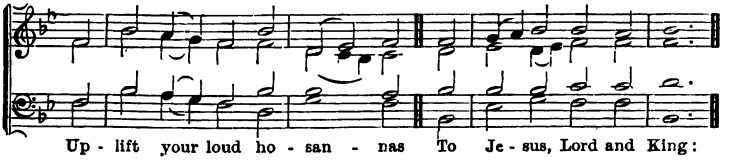

Up - lift your loud ho - san - nas To Je - sus, Lord and King:

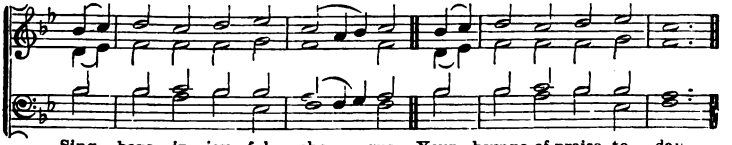

Sing, boys, in joy - ful cho - rus, Your hymns of praise to - day,

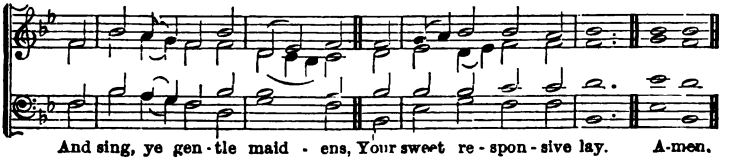

And sing, ye gen - tle maid - ens, Your sweet re - spon - sive lay. A-men.

517 *Moderate.* Clewer. 65.65. Old German Melody.

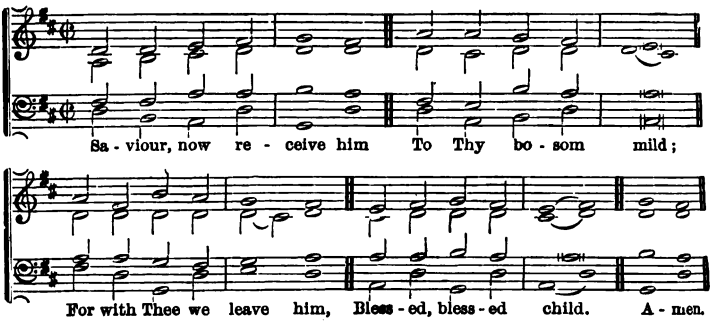

518 *Moderate.* Mentone. 87.87.87.87. C. Malan, D.D. Arr. by Dr. Rimbault.

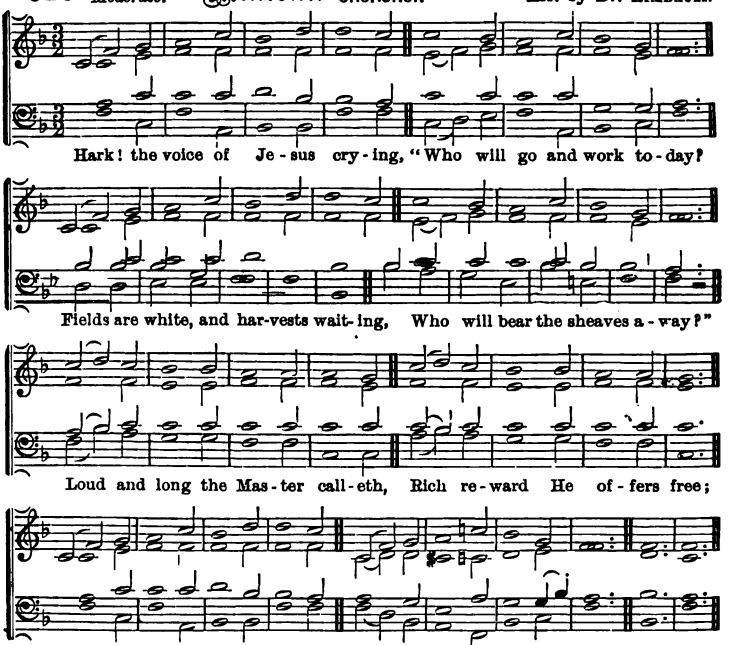

519 *Quietly.* St. Keberne. 10.10.10.10.4. ARTHUR H. BROWN

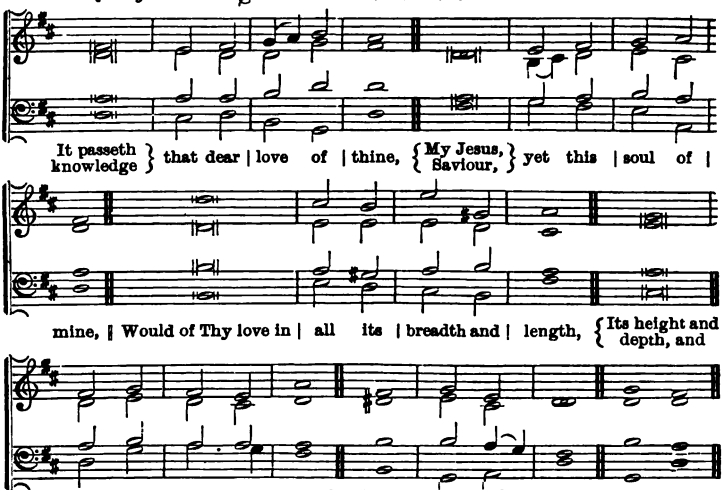

520 *Moderate.* Newfield. 75.75.75.75. SAMUEL SMITH.

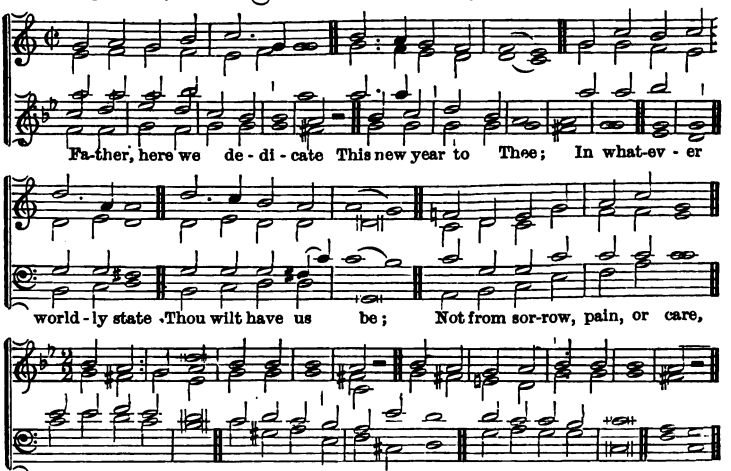

521 *Moderate.* Evensong. 84.84.8884. T B. SOUTHGATE.

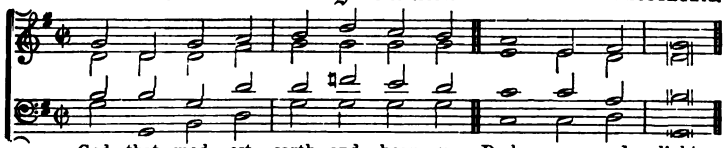

God that mad - est earth and heav - en, Dark - ness and light;

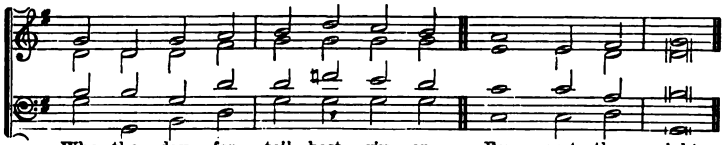

Who the day for toil hast giv - en, For rest the night:

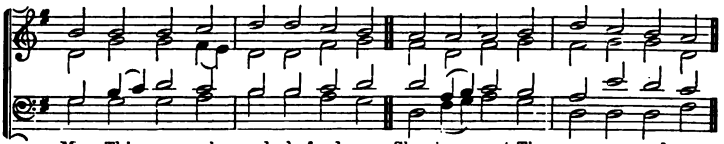

May Thine an - gel guards de-fend us, Slumber sweet Thy mer-cy send us,

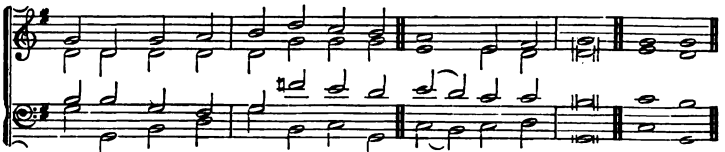

Ho - ly dreams and hopes at - tend us, This live-long night. A - men.

522 *Moderate.* Mayflower. 87.87. {77. 88.} 77. MENDELSSOHN.

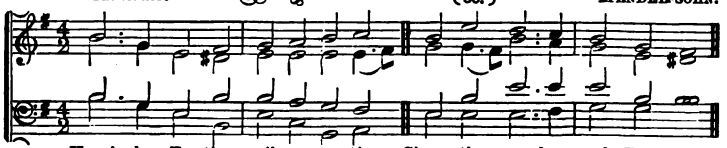

Heav'n-ly Fa - ther, all cre - a - tion Shows the won-ders of Thy hand;

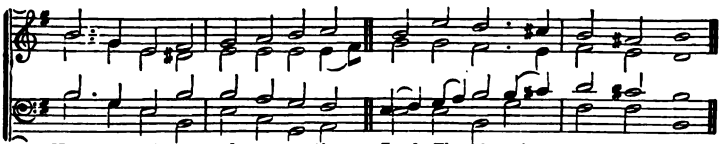

Now ac-cept our ad - or - a - tion, Lord, Thy bless - ing now com-mand.

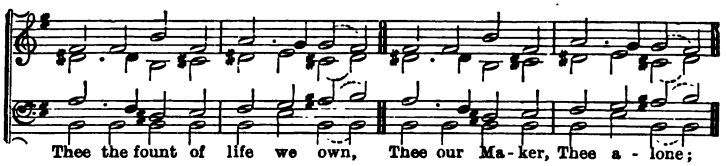

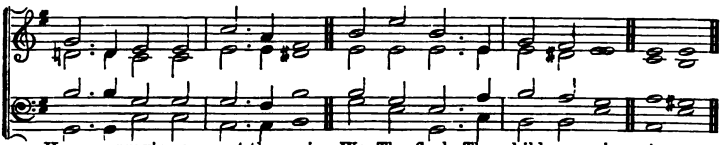

523 *Softly.* Shadows. 77.77.85.85. W. H. Monk.

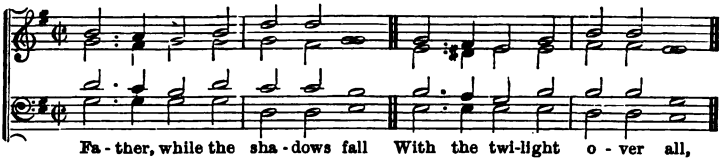

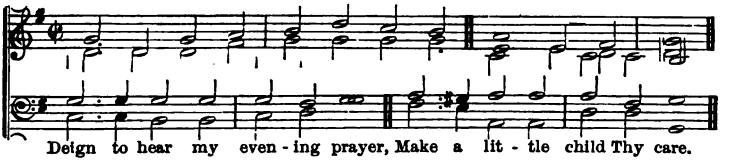

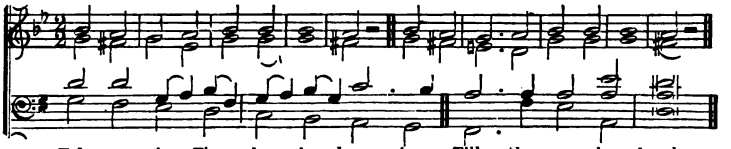

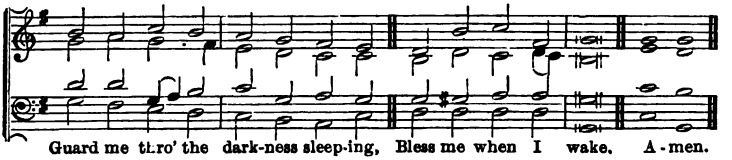

524 *Moderate.* Stockholm. 64.64.64.64. HAYDN.

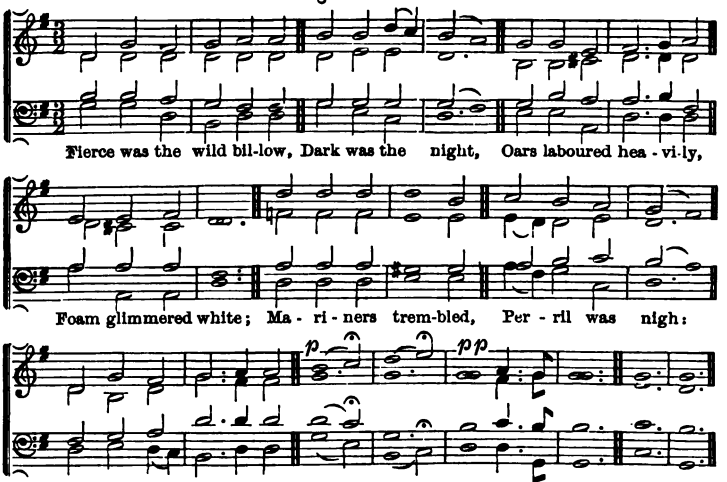

525 *Quietly.* Ravenna. 87.87.87. CIMAROSA.

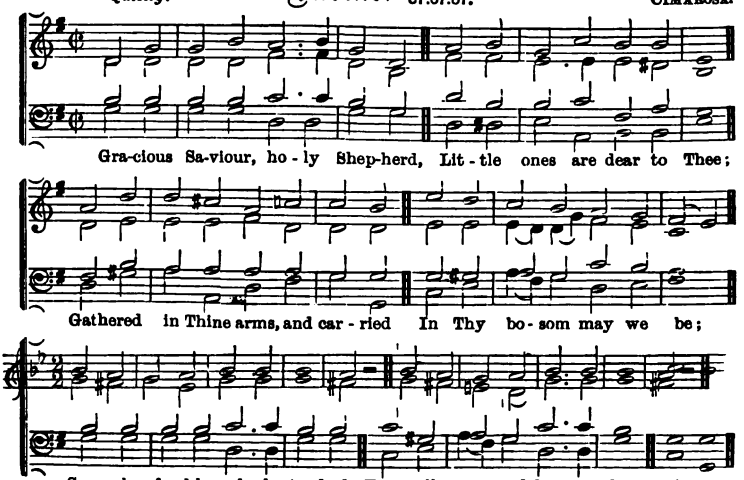

526 *Earnestly.* Vigilate. 777.3. W. H. Monk.

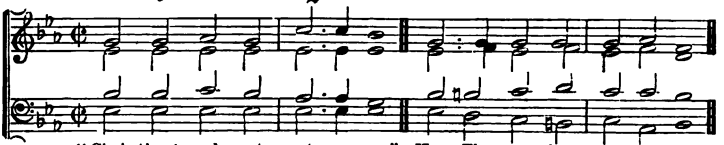

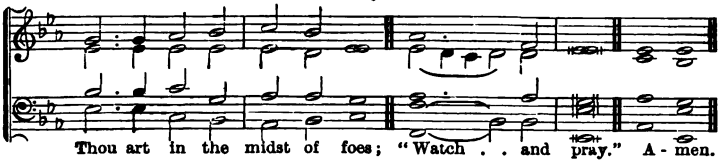

527 *Bold.* New York. 76.76.76.76. G. J. Webb.

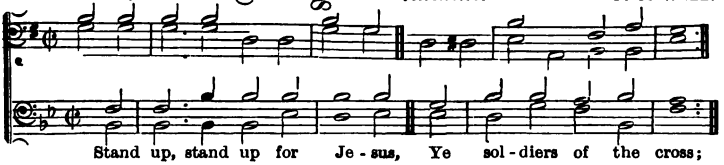

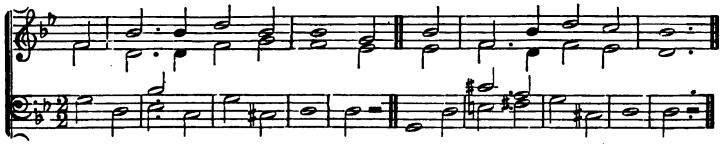

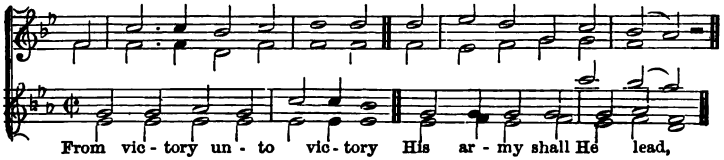

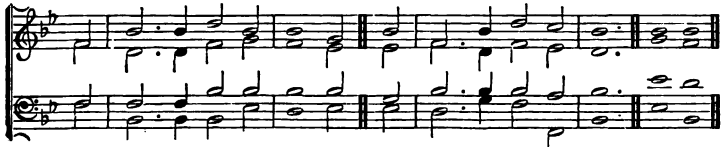

528 *Joyful.* Yorkshire. 10.10.10.10.10.10. WAINWRIGHT.

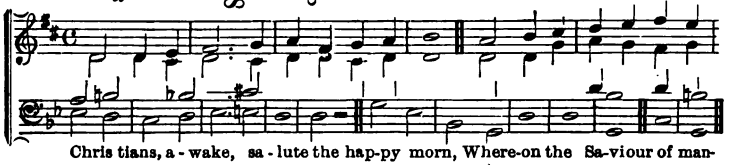

Chris tians, a - wake, sa - lute the hap-py morn, Where-on the Sa-viour of man-

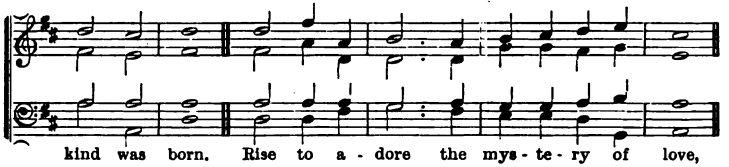

kind was born. Rise to a - dore the mys - te - ry of love,

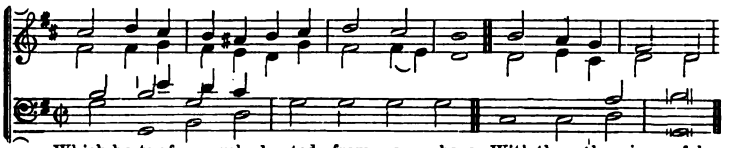

Which hosts of angels chanted from a - bove; With them the joy - ful

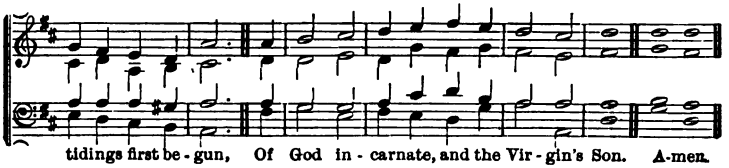

tidings first be - gun, Of God in - carnate, and the Vir - gin's Son. A-men.

529 *Joyful.* Hermas. 65.65.65.65.65.65. F. R. HAVERGAL.

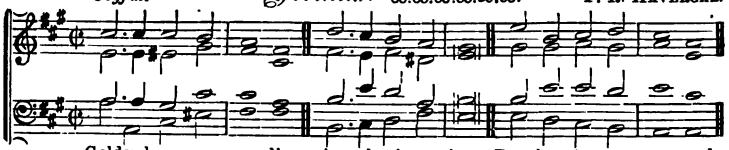

Golden harps are sounding, An-gel voi-ces sing, Pear-ly gates are o-pened,

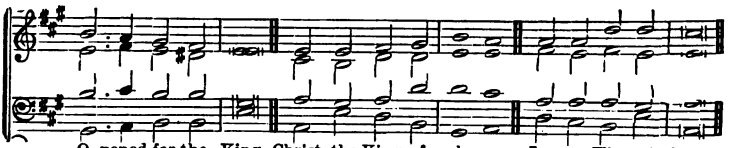

O- pened for the King. Christ, the King of glo- ry, Je - sus, King of love,

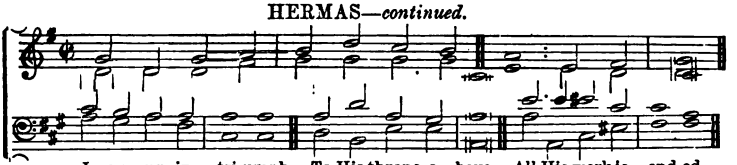

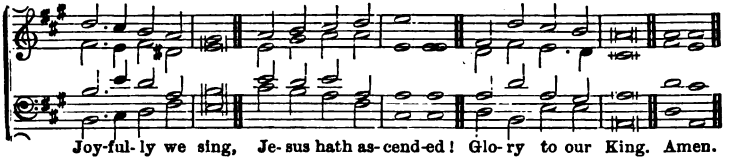

530 *Bold.* Tenbury. 55.55.65.65. Rev. Sir F. A. G. Ouseley, Bart.

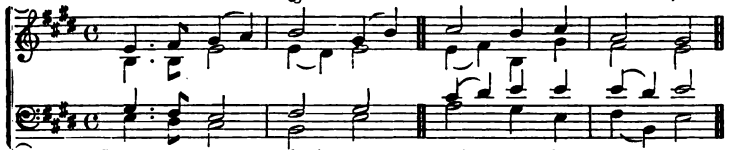

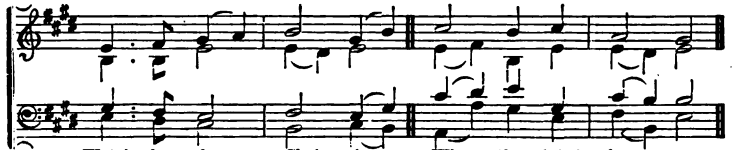

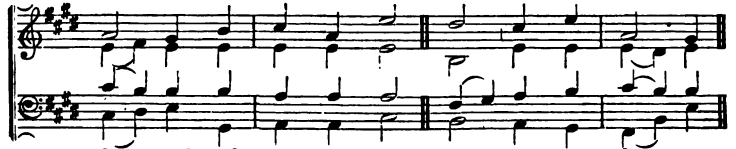

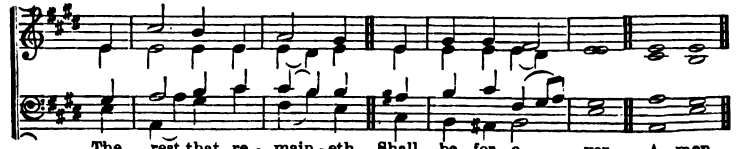

531 The Endless Alleluia.

Joyful. J. Barnby.

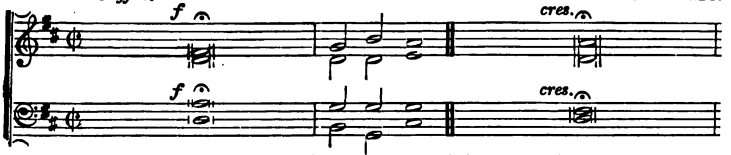

1. Sing Alleluia forth in . . . . duteous praise, | O citizens of heaven, and . . .
2. Ye next, who stand before th'E- ter - nal Light, | In hymning choirs re-echo . .
3. The Holy City shall take . . . up your strain, | And with glad songs resounding
4. In blissful antiphons ye . . . thus re - joice, | To render to the Lord with . .

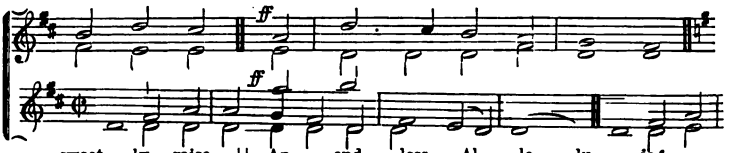

sweet - ly raise | An end - less Al - le - lu - ia!
to the height | An end - less Al - le - lu - ia!
wake a - gain | An end - less Al - le - lu - ia!
thank - ful voice, | An end - less Al - le - lu - ia!

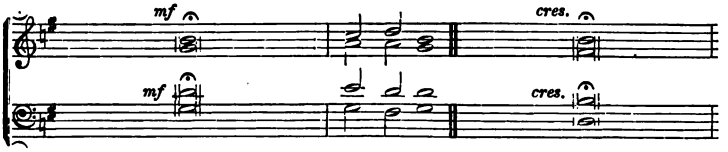

5. Ye who have gained at length your palms in bliss, | Victorious ones, your chant shall
6. There, in one grand acclaim, for . ev - er ring | The strains which tell the honour

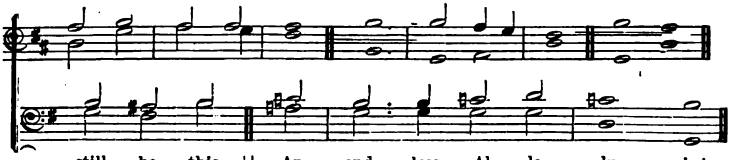

still be this, | An end - less Al - le - - lu - - ia!
of your King, | An end - less Al - le - - lu - - ia!

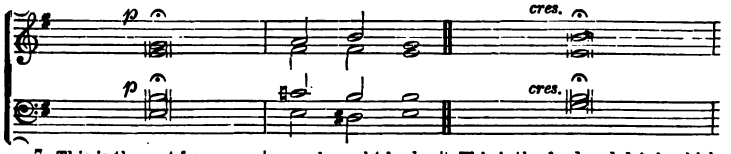

7. This is the rest for weary | ones brought back ; || This is the food and drink which

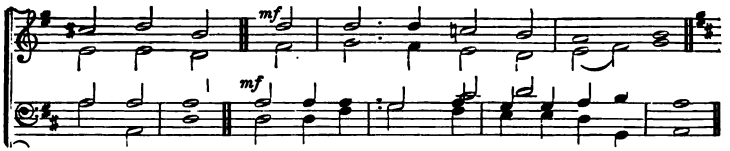

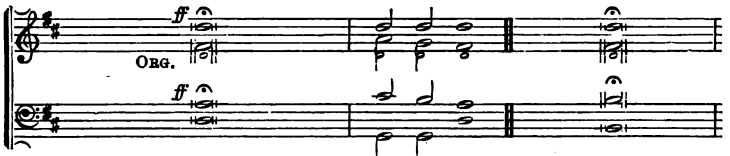

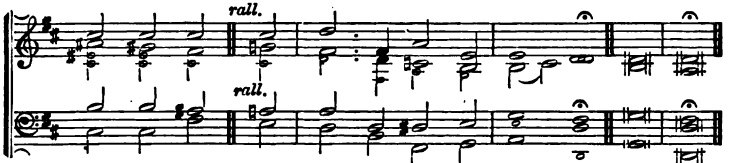

531* *Earnestly.* Hesperus. L.M. H. BAKER.

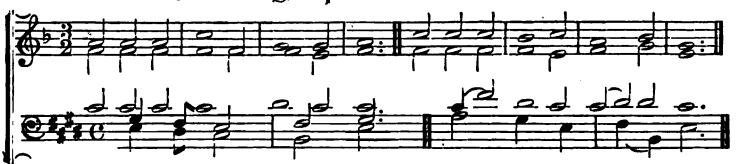

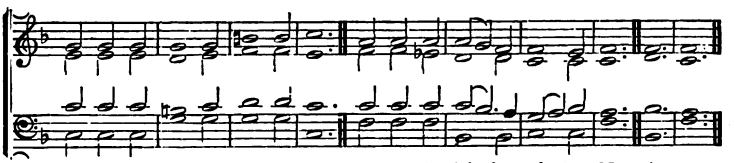

532 The Strain upraise.

(A METRICAL CHANT.)

Dr. W. Hayes.
Adapted by Troyte.

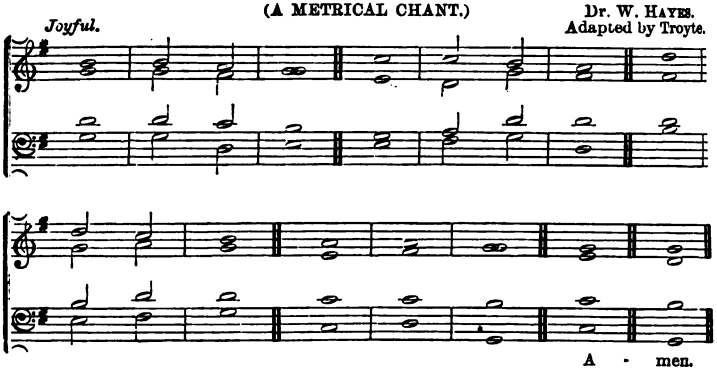

1 The strain upraise of joy and praise, Alle- | lu- | ia. ||
To the glory of their King, shall the ransomed | peo...ple | sing, ||
Alle- | lu- | ia ; ||Alle- | lu- | ia.

2 And the choirs that | dwell on | high, || shall re-echo | through the | sky, ||
Alle- | lu- | ia ; Alle- | lu- | ia.

3 They in the rest of | Paradise who | dwell, ||
The blessèd ones, with joy the | cho...rus | swell, || Alle- | lu- | ia ; || Alle- | lu- | ia.

4 The planets beaming on their | heaven...ly | way, ||
The shining constellations | join, and | say, || Alle- | lu- | ia ; | Alle- | lu- | ia.

5 Ye clouds that onward sweep, ye winds on | pin...ions | light, ||
Ye thunders echoing loud and deep, ye lightnings, | wild...ly | bright, ||
In sweet con- | sent u- | nite || Your Alle- | lu- | ia.

6 Ye floods and ocean billows, ye storms and | win...ter | snow, ||
Ye days of cloudless beauty, hoar frost and | sum...mer | glow, ||
Ye groves that wave in spring, and glorious | fo...rests, | sing, || Alle- | lu- | ia.

7 First let the birds, with painted | plu...mage | gay, ||
Exalt their great Creator's | praise, and | say, || Alle- | lu- | ia ; || Allu- | lu- | ia.

8 Then let the beasts of earth, with | va...rying | strain, ||
Join in creation's hymn, and | cry a- | gain || Alle- | lu- | ia ; || Alle- | lu- | ia.

9 Here let the mountains thunder | forth so- | norous, || Alle- | lu- | ia. ||
There let the valleys sing-in | gent...ler | chorus, || Alle- | lu- | ia.

10 Thou jubilant abyss of | o...cean | cry, ‖ Alle- | lu- | ia. ‖
Ye tracts of earth and conti- | nents, re- | ply, ‖ Alle- | lu- | ia.

11 To God, who all cre- | a...tion | made, ‖
The frequent hymn be | du...ly | paid: ‖ Alle- | lu- | ia; ‖ Alle- | lu- | ia.

12 This is the strain, the eternal strain, the Lord Al- | migh...ty loves: ‖
Alle- | lu- | ia. ‖
This is the song, the heavenly song, that Christ the | King ap- | proves: ‖
Alle- | lu- | ia.

13 Wherefore we sing, both heart and | voice a- | waking, ‖ Alle- | lu- | ia. ‖
And children's voices echo, | an...swer | making, ‖ Alle- | lu- | ia.

14 Now from all men | be out- | poured, ‖ Alleluia | to the | Lord; ‖
With Alleluia | ev...er- | more, ‖ The Son and Spirit | we a- | dore.

15 Praise be done to the | Three in | One, ‖
Alle- | lu- | ia! ‖ Alle- | lu- | ia! ‖ Alle- | lu- | ia! ‖ A-men.

GODESCHALCUS, A.D. 1050.
Tr. by J. M. NEALE.

533 *Moderate.* **Sunderland.** 6.5 6.5.6.6.6.5. ERSKINE ALLON.

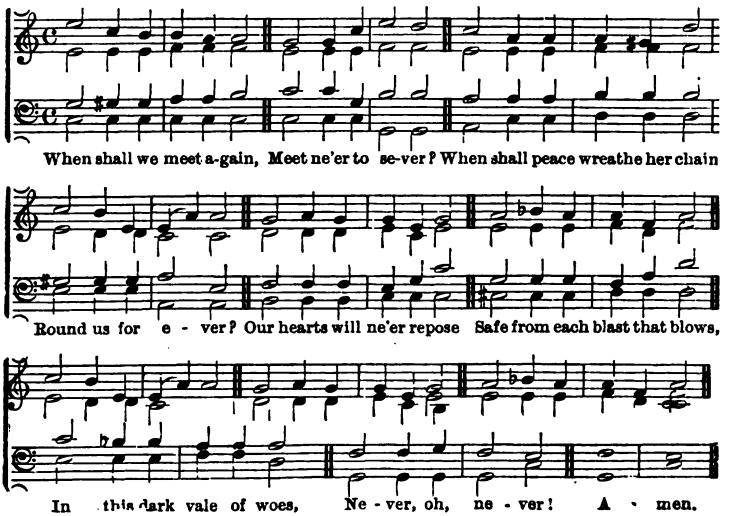

534 *Joyful.* **Fairford.** 76.76.76.76. SCHUBERT.

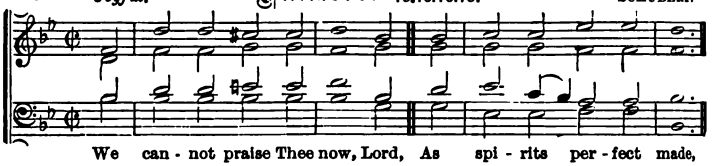

We can - not praise Thee now, Lord, As spi - rits per - fect made,

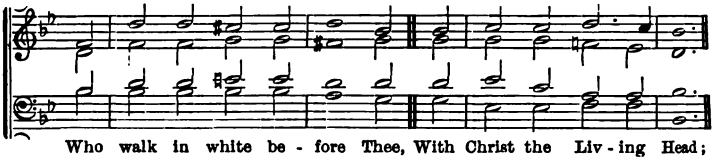

Who walk in white be - fore Thee, With Christ the Liv - ing Head;

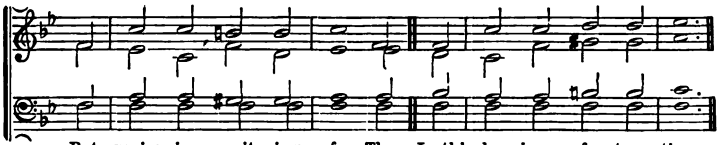

But praise is wait - ing for Thee, In-th' glor - ious fu - ture time,

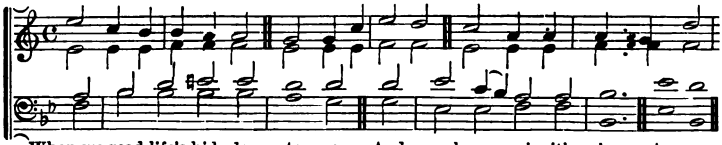

When-we read life's hid - den sto - ry, And reach our spi - rit's prime. A - men.

535 *Bold.* **Filius Dei.** C.M., 8 lines. ALFRED R. GAUL, Mus. Doc.

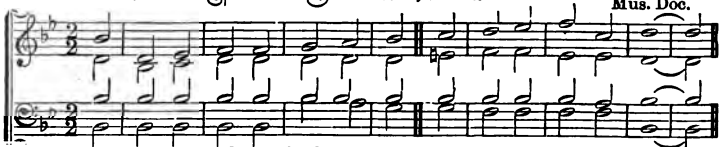

The Son of God goes forth to war, A king-ly crown to gain;

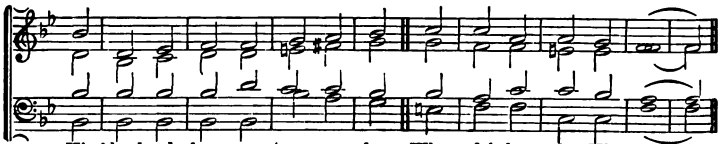

His blood-red ban - ner streams a - far; Who fol - lows in His train?

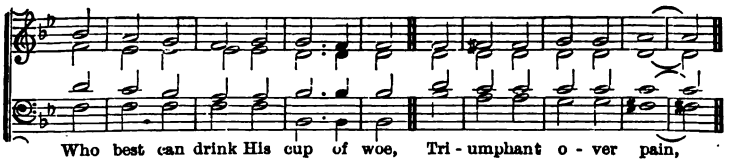

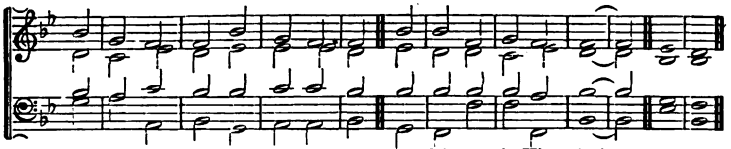

536 *Moderate.* Wimbourne. 76.76.77.77. C. Barnekov.

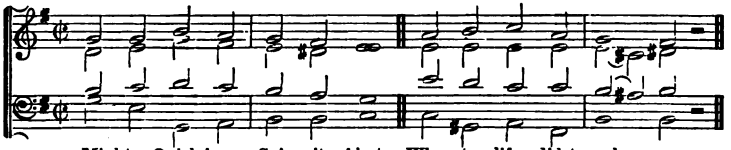

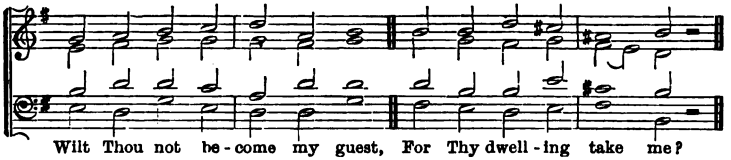

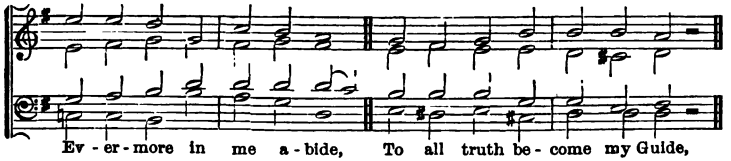

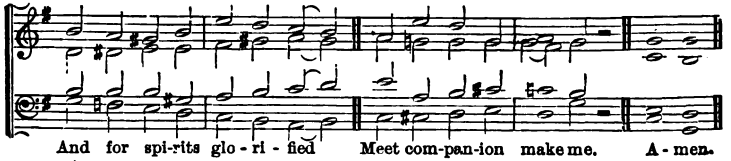

537 Compassion. 97.97.99. Irregular. FOUNTAIN MEEN.

Moderate.

There were nine - ty and nine that safe - ly lay In the

shel - ter of the fold, But one was out on the hills a - way,

Far off from the gates of gold, A - way on the mountains

wild and bare, A - way from the ten - der Shep - herd's care. A - men.

538 Bethlehem Ephratah. C.M.D.

Bold and Joyous. Old English Carol.

While shepherds watch'd their flocks by night, All seat - ed on the ground,

The an - gel of the Lord came down, And glo - ry shone a - round.

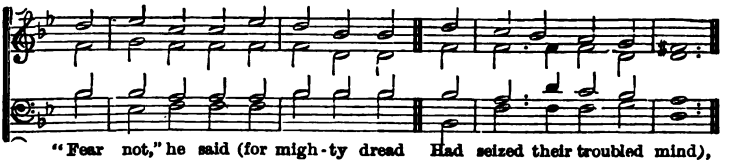

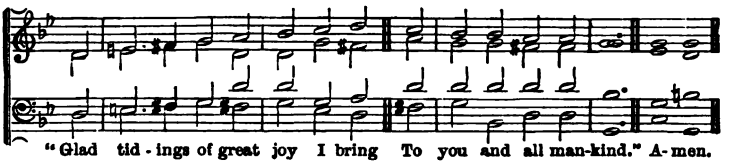

539 *Smoothly.* Mar Saba (Hebron). 77.77.33. JOSEPH BARNBY.

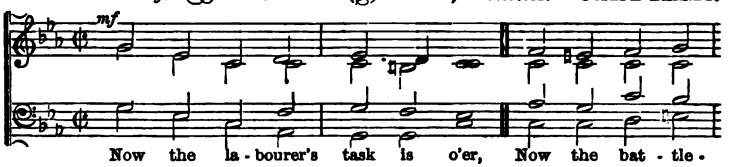

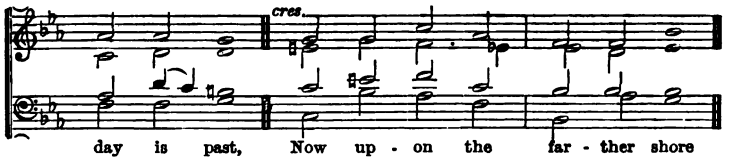

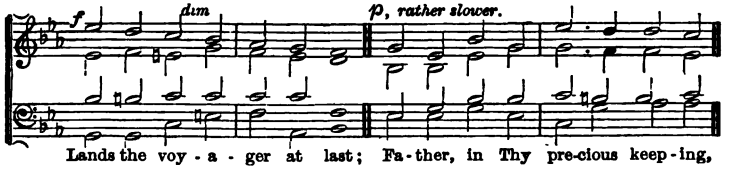

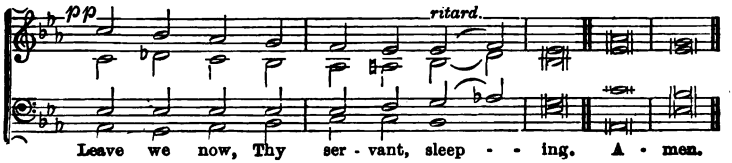

D

540 *Joyful.* Alford. 76.86.76.86. Dr. Dykes.

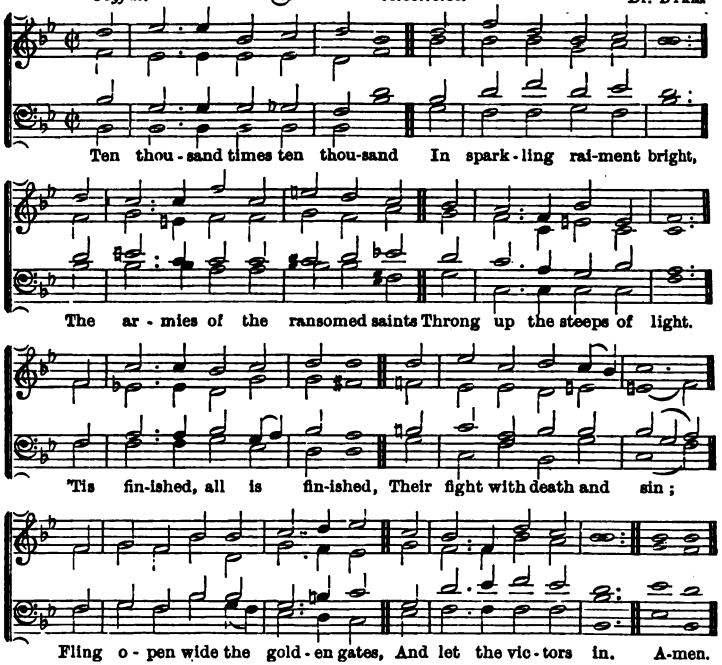

541 *Moderate.* Clevedon. 87.87.77.77.

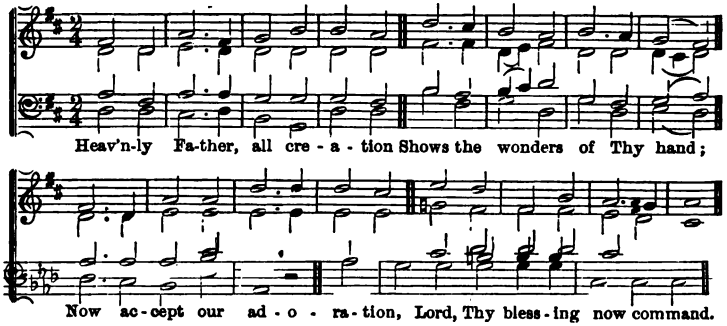

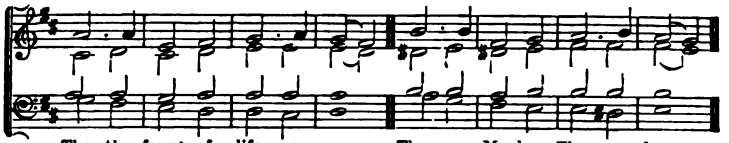

Thee the fount of life we own, Thee our Ma-ker, Thee a - lone;

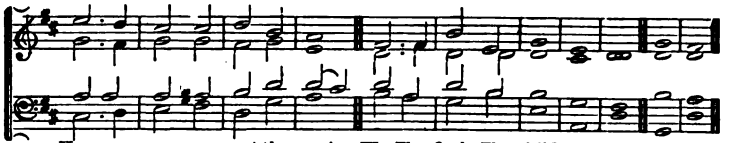

Hear our prayers, ac-cept the praise, We, Thy flock, Thy child-ren, raise. A-men.

542 *Moderate.* Sneyd Park. 78.78.77. H. Rung.

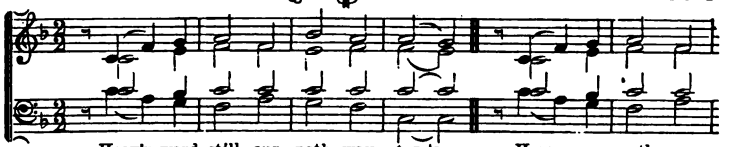

Heav'n-ward still our path-way tends, Here on earth we

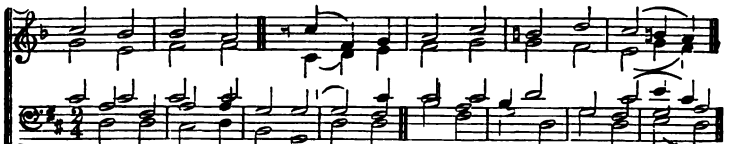

are but strang-ers, Till our road in Ca-naan ends,

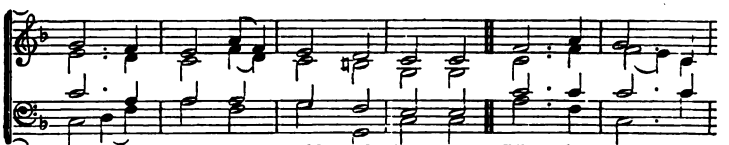

Safe-ly passed this world of dan-gers; Pil-grims, we a

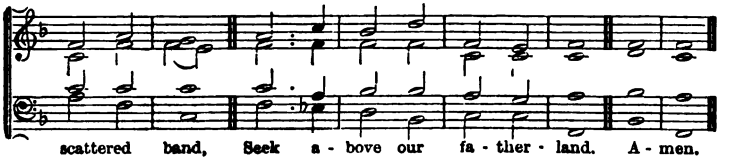

scattered band, Seek a-bove our fa-ther-land. A-men.

543 *Tenderly.* Millicent. 77.4. ARTHUR SULLIVAN.

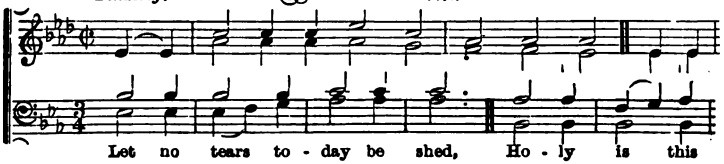

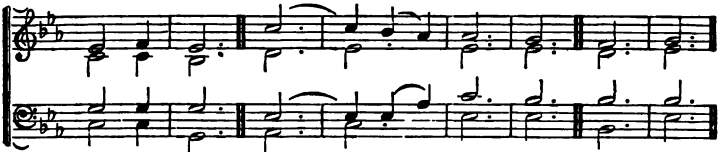

544 *Bold.* St. Serf. L.M., 8 lines. H. LAHEE.

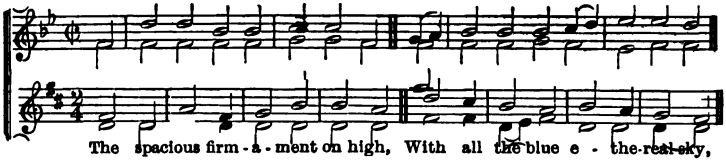

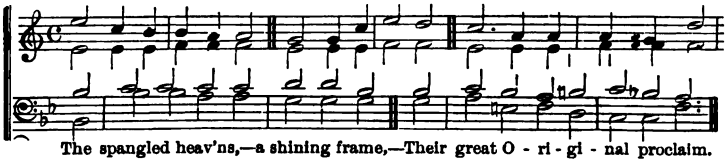

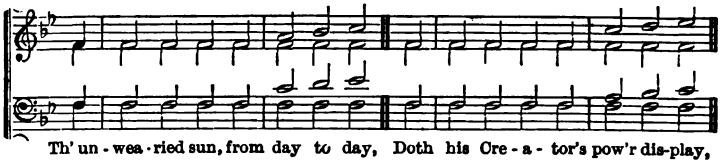

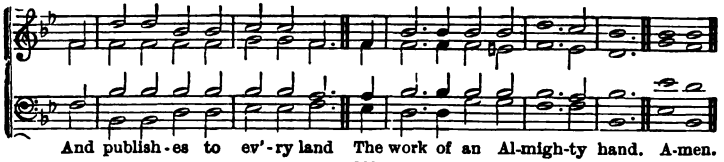

545 *Moderate.* Westerham. 10.10.10.10. W. C. Filby.

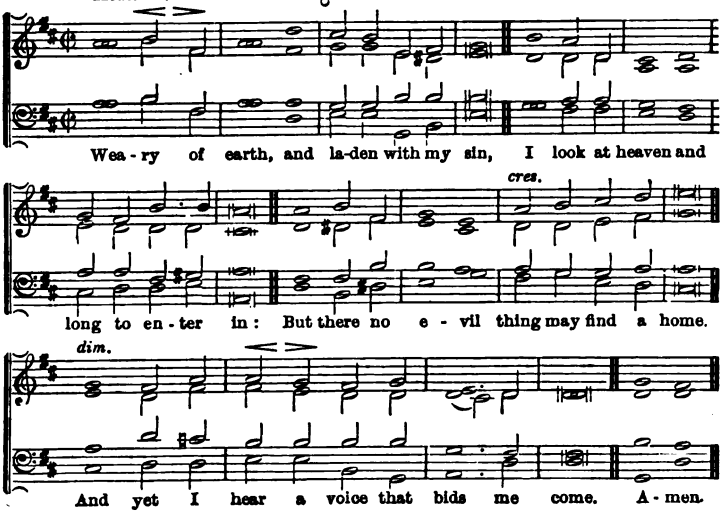

546 *Moderate.* St. Philip. 10.10.10.4. J Barnby.

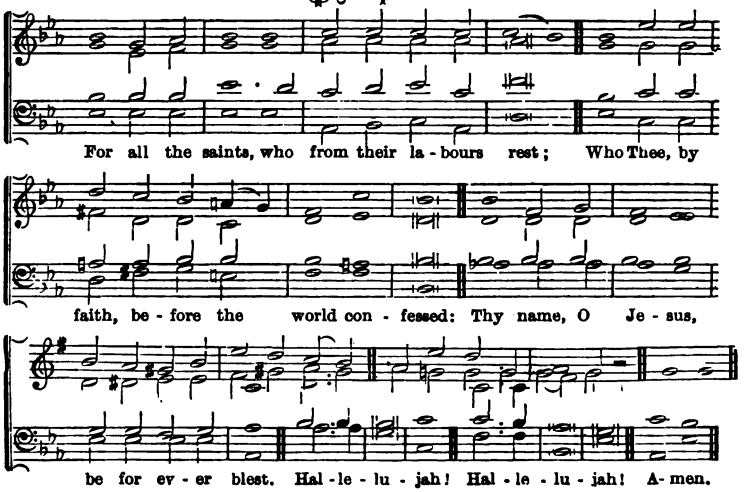

547 *Joyful.* **St. Fulbert.** C.M. Dr. GAUNTLETT.

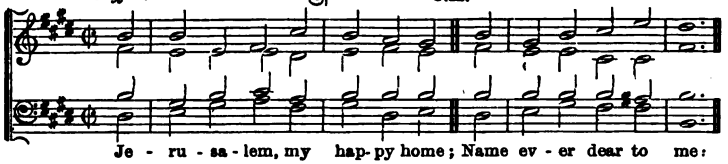

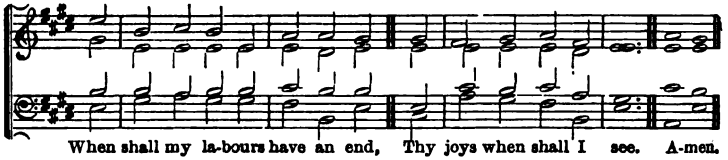

548 *Moderate.* **Inglewhite.** 66.86.10 12. Mrs. M. BARTHOLOMEW.

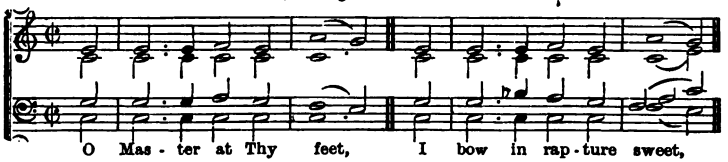

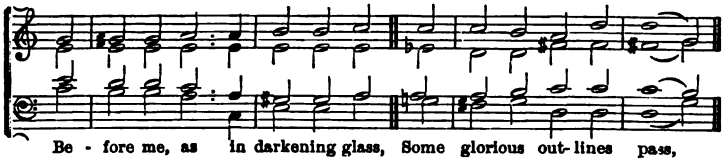

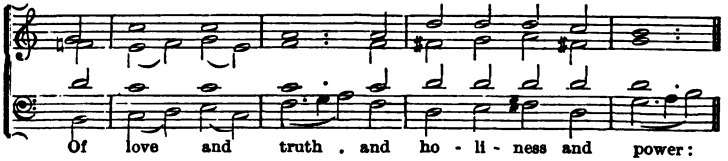

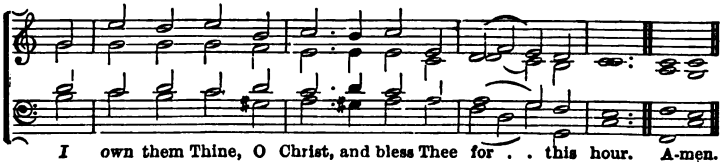

549 **Morgenlied.** 87., 12 lines. F. C. MAKER.

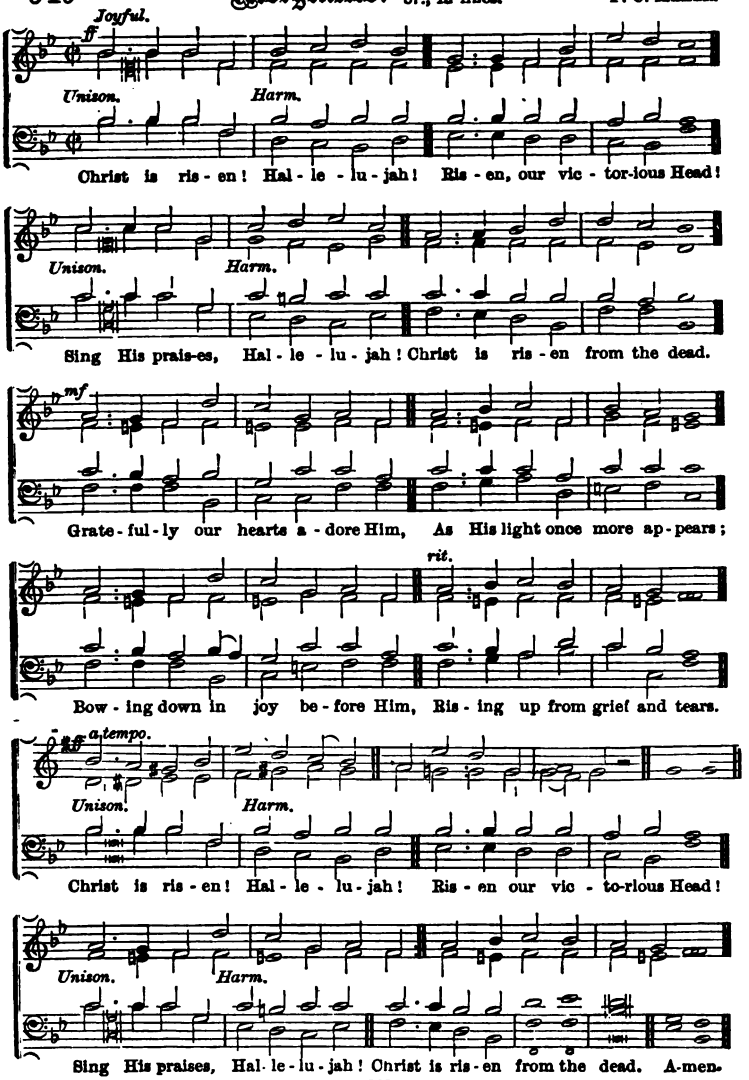

550 *Moderate.* Bergen. C.M.

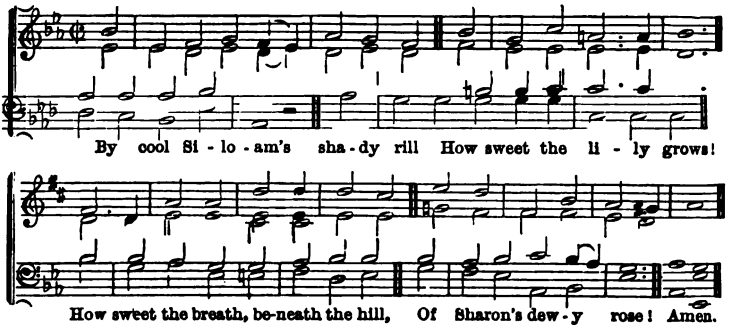

551 *Slowly.* Curfew. 84.84.888.4. S. Smith.

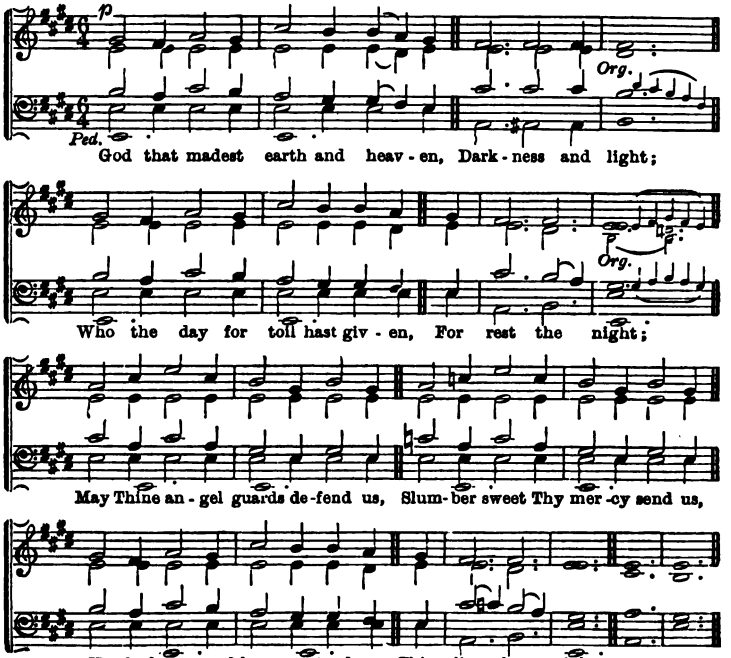

552 *Tenderly.* Invocation. 10.7.10.7. S. SMITH.

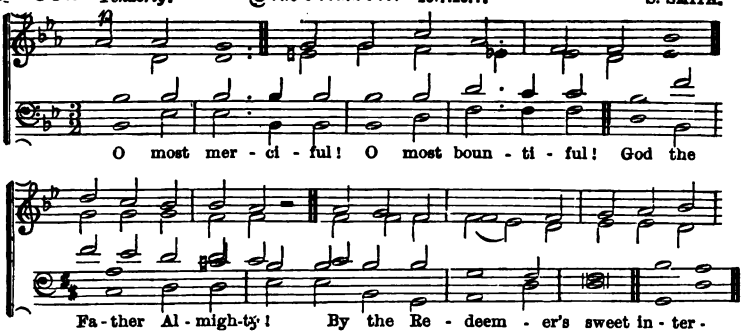

553 *Moderate.* Tranquillity. 55 88.55. C. HANCOCK, Mus. Bac.

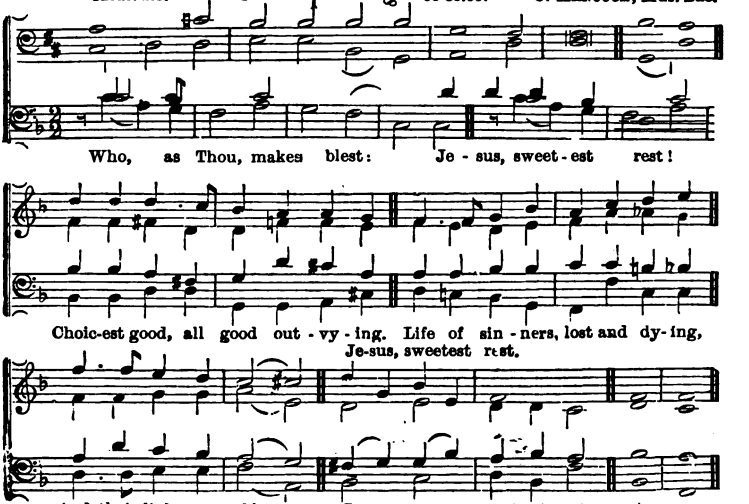

554 *Bold.* **St. Albinus.** 7S.7S. Dr. GAUNTLETT.

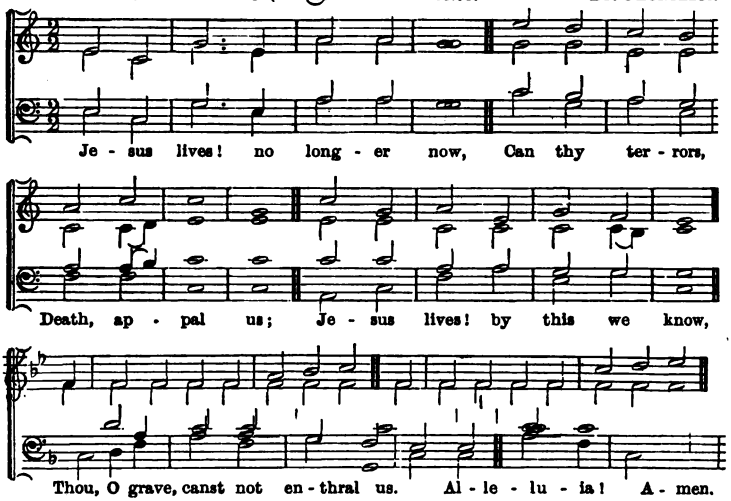

555 *Tenderly.* **Santa Trinita.** L.M. PIERRUCCINI.

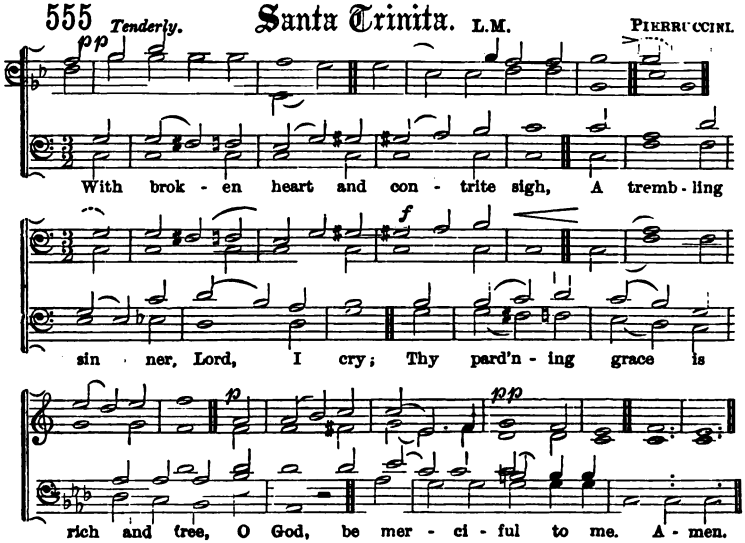

556 *Earnestly.* Romsdal. 76.76.77. H. Mathison-Hansen.

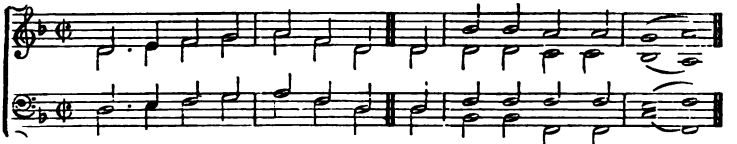

Not Thy garment's hem a - lone My trembling faith would hold,

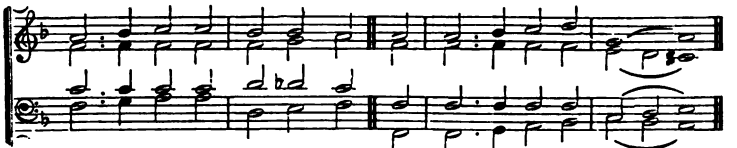

Though Di-vine com - pas - sion shone Be - neath its sa-cred fold:

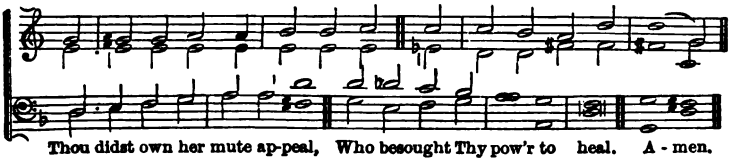

Thou didst own her mute ap-peal, Who besought Thy pow'r to heal. A - men.

557 *Moderate.* Abends. L.M. Sir H. Oakley, Mus. Doc.

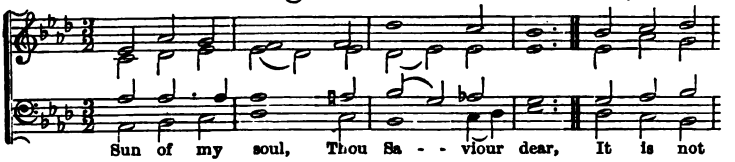

Sun of my soul, Thou Sa - - viour dear, It is not

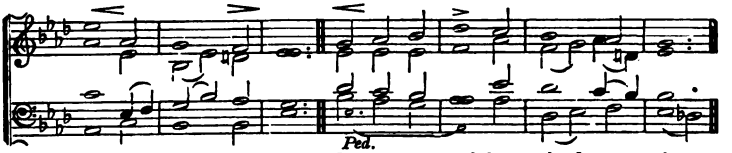

night if Thou be near: O may no earth-born cloud a - rise,

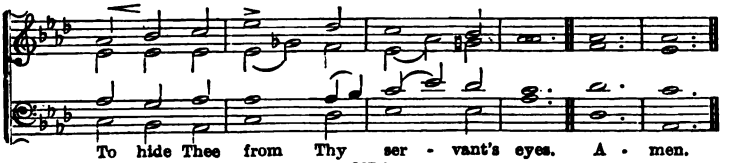

To hide Thee from Thy ser - vant's eyes. A - men.

558 *Quietly.* Pax Tecum. 10.10. G. F. Caldeck.

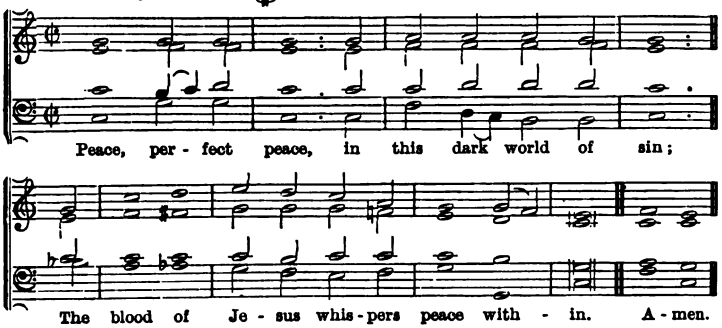

559 *Quietly.* Finchley. 887.887. J. D. Macey.

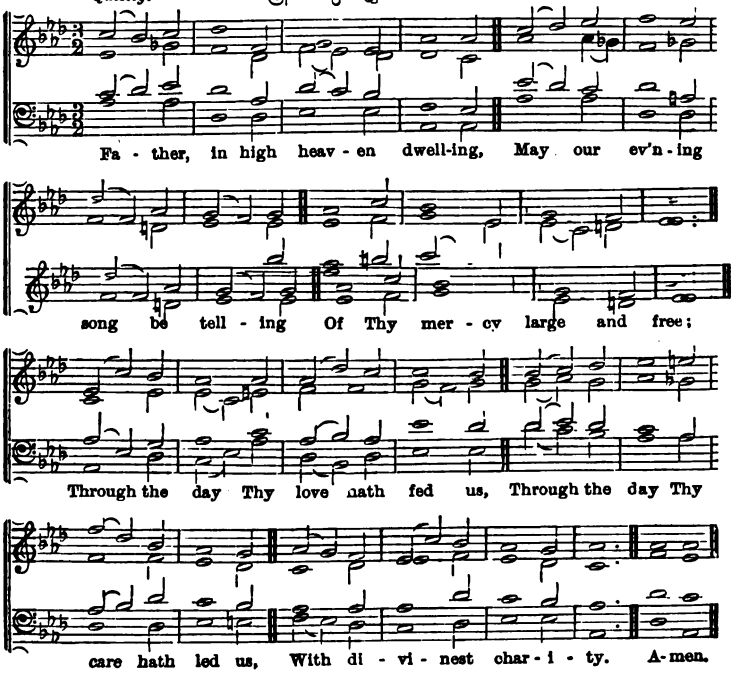

560 Nocturn. 7s., 10 lines. Sir M. Costa.

Quietly. Adapted by Sir John Goss.

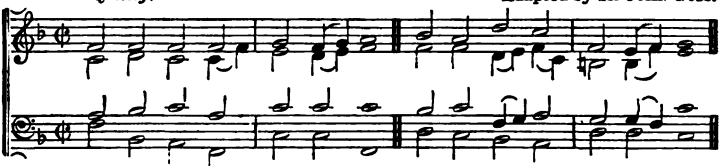

Fa-ther, by Thy love and power, Comes a-gain the ev'n-ing hour;

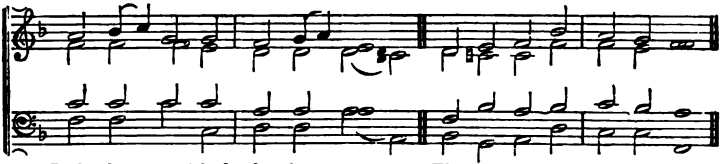

Light has van-ished, la-bours cease, Wea-ry creatures rest in peace.

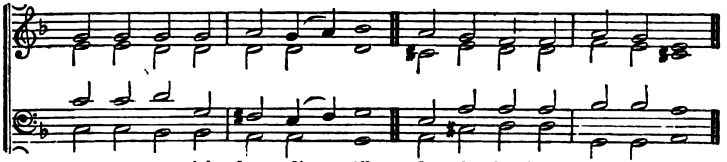

Thou, whose gen-ial dews dis-til On the low-liest weed that grows,

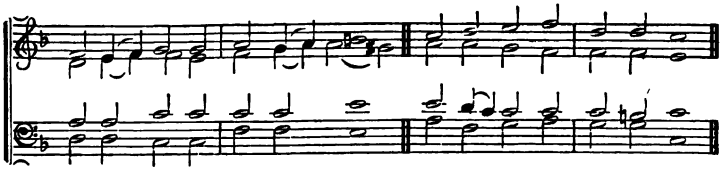

Fa-ther, guard our couch from ill, Grant Thy chil-dren sweet re-pose.

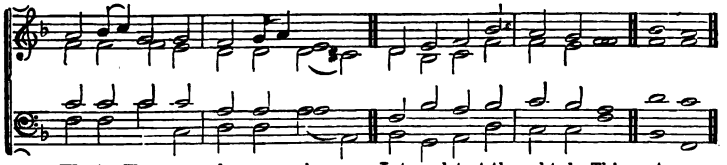

We, to Thee, our-selves re-sign, Let our latest thoughts be Thine. A-men.

561 *Moderate.* **Roumania.** S M.

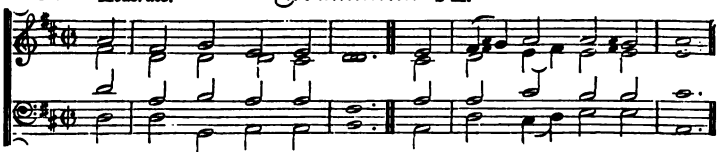

It is not death to die, To leave this wea - ry road,

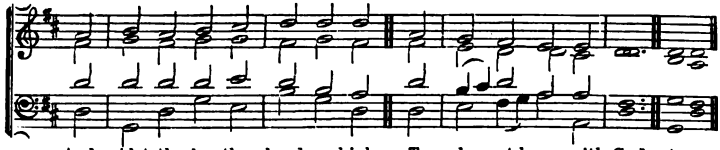

And midst the bro-ther-hood on high, To be at home with God. A-men.

562 *Moderate.* **St. Catherine.** 76.76.76.76. R. F. DALE, Mus. Bac.

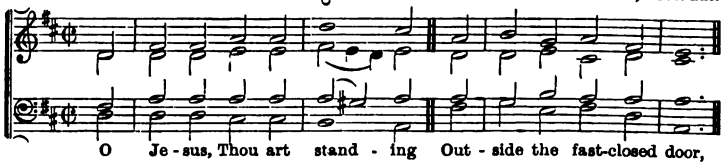

O Je - sus, Thou art stand - ing Out - side the fast-closed door,

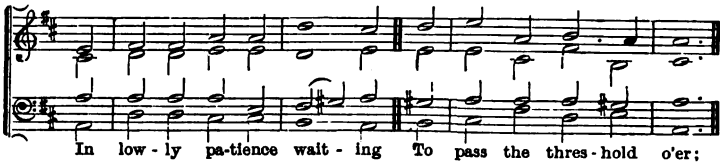

In low - ly pa-tience wait - ing To pass the thres - hold o'er;

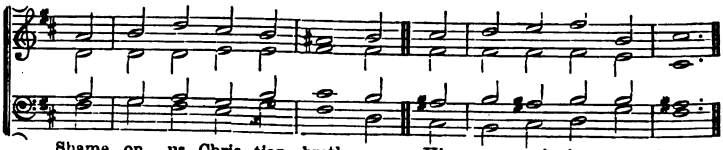

Shame on us, Chris - tian breth - ren, His name and sign we bear,

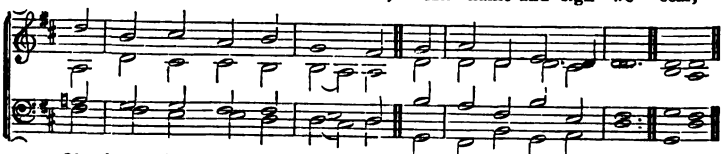

Oh! shame, thrice shame up - on us, To keep Him standing there. Amen.

563 *Moderate.* Quam Dilecta. 66.66. BISHOP JENNER.

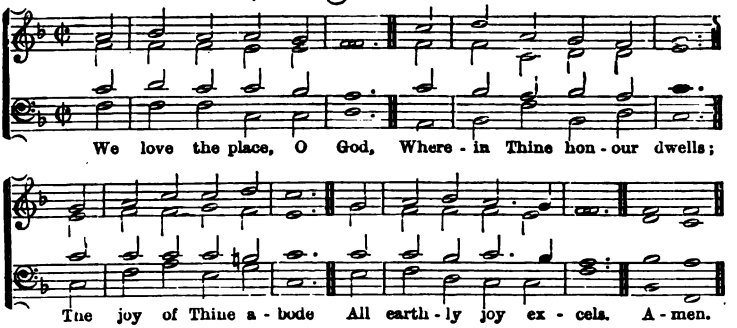

564 *Plaintive.* Arley. 11.10.11.10.10.10. A. STONE.

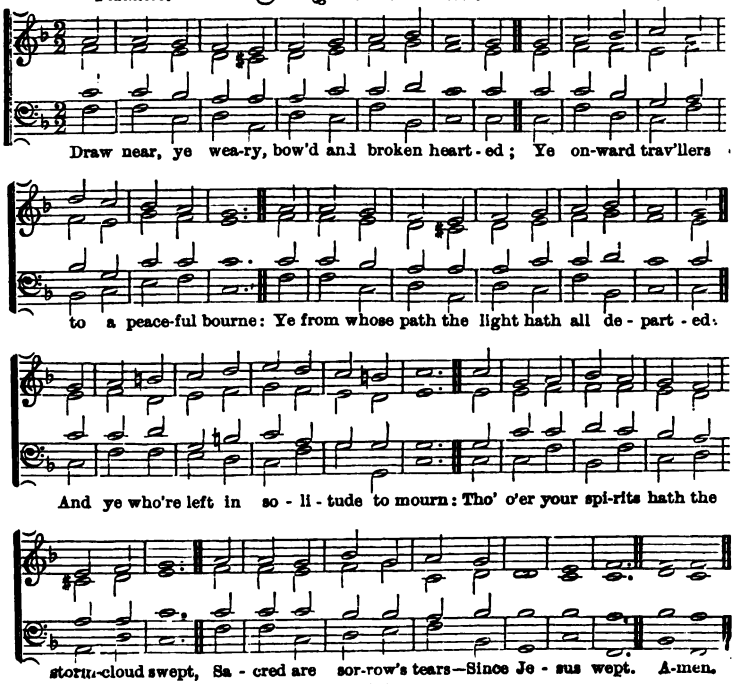

565 *Moderate.* Horsley. C.M. Dr. Horsley.

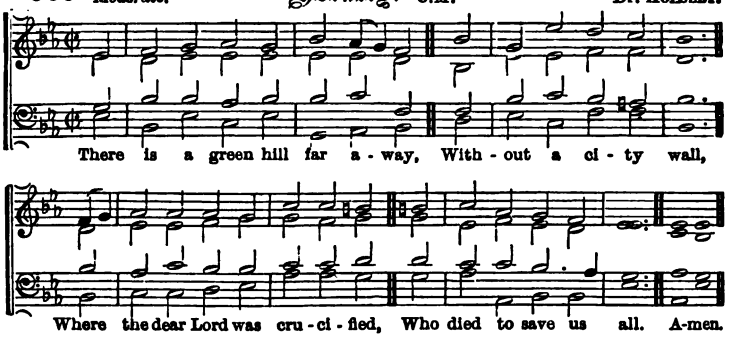

566 *Moderate.* Clarewood. S.M.D. Sir John Goss.

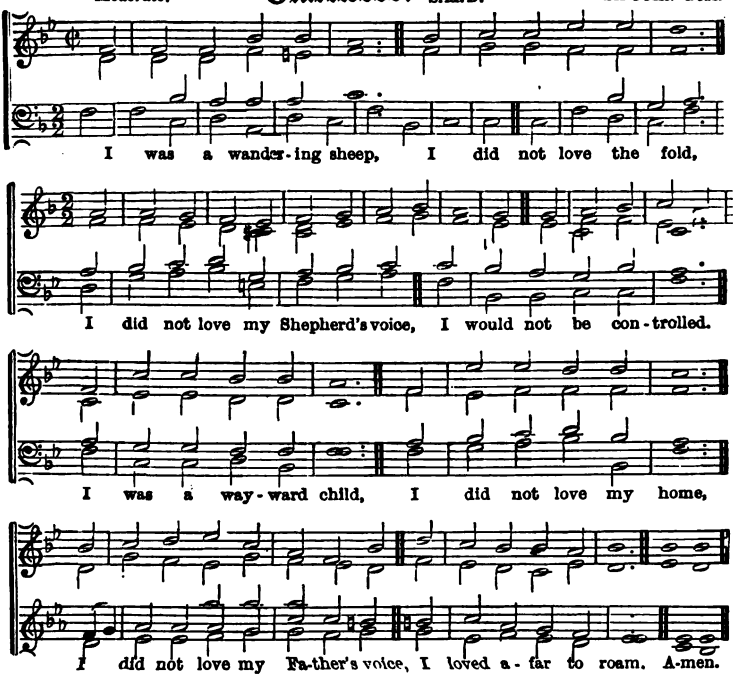

567 *Bold.* Miriam. 65.65.65.65. T. Hastings.

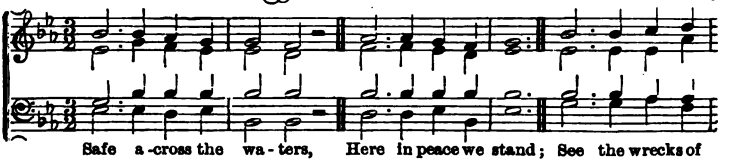

Safe a-cross the wa-ters, Here in peace we stand; See the wrecks of

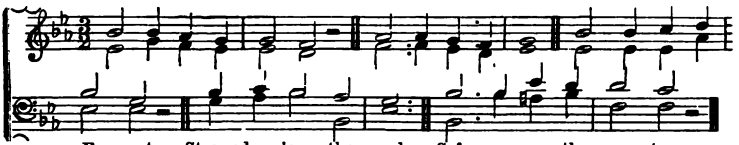

E-gypt Strewed a-long the sand. Safe a-cross the wa-ters,

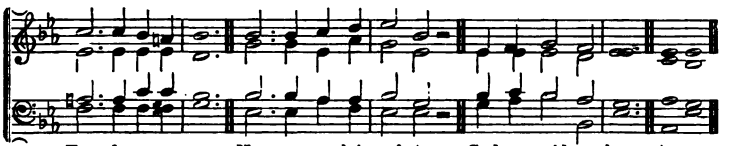

Foes for ev-er gone, Now we march in safe-ty, God our guide a-lone. A-men.

568 *Moderate.* St. Godric. 66.66.88. J. B. Dykes, Mus. Doc.

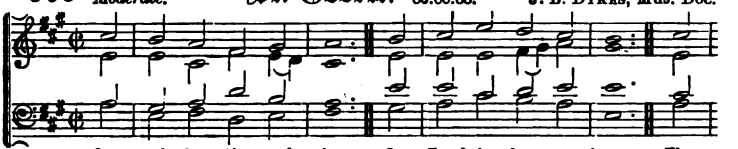

One sole bap-tis-mal sign, One Lord be-low, a-bove, The

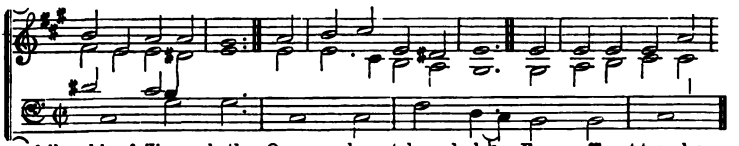

fellowship of Zi-on hath One on-ly watchword—love: From ff rent temples

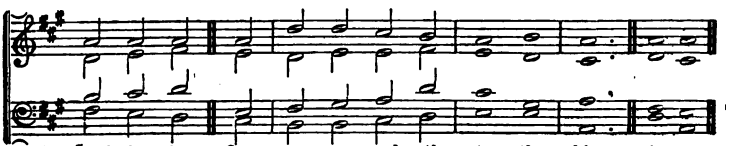

though it rise, One song as-cend-eth to the skies. A-men.

569 *Moderate.* Pietas. 88.4.

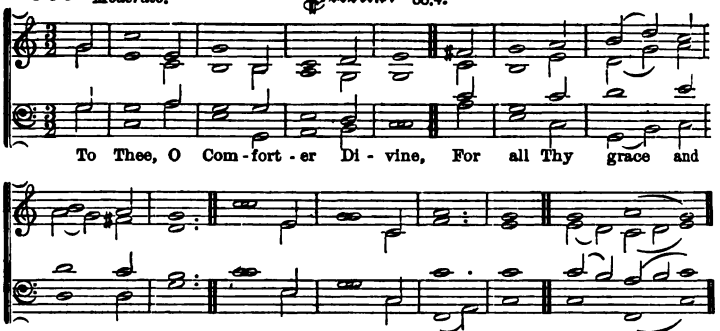

570 *Quietly.* Greatham. 10s., 6 lines. GEORGE H. BAINES.

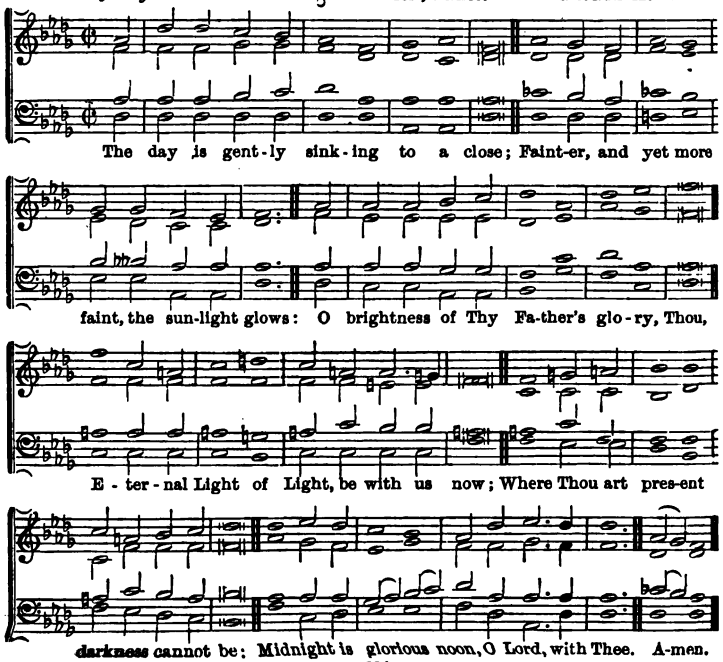

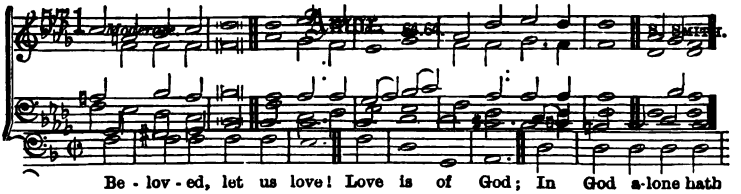

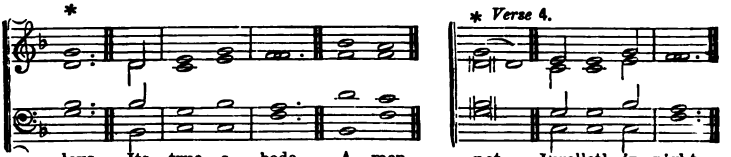

572 FIRST TUNE. *Moderate.* **Laybach.** 10.6.10.6., or 66.66. Dolomite Chant.

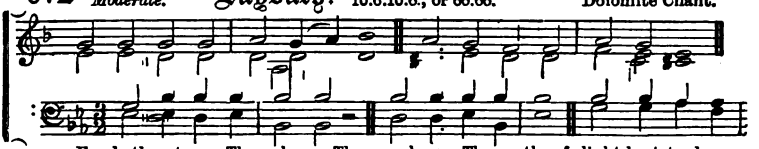

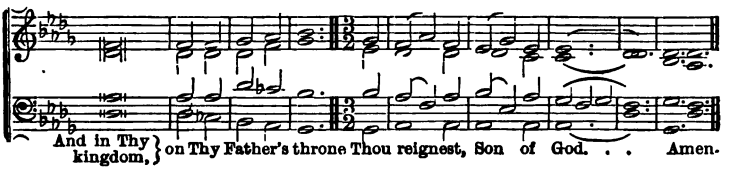

573 SECOND TUNE. *Moderate.* **Langdon.** 10.6.10.6., or 66.66. LANGDON.

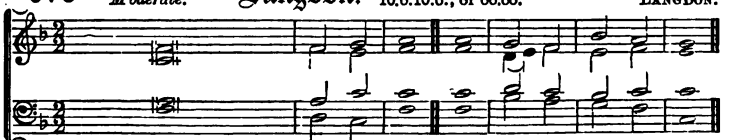

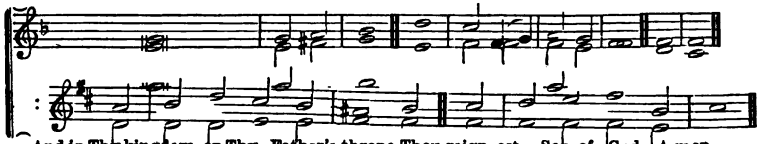

574 Woodward. 11s., 8 lines (Irregular).

Bola. G. B. WHITELY.

ff

Praise the Re-deem-er, al-migh-ty to save; Em-man-uel has

tri-umph'd o'er death and the grave! Sing, for the door of the

dungeon is o-pen, The cap-tive came forth at the dawn of the day.

How vain the pre-cautions! the sig-net is brok-en; The watchmen in

ter-ror have fled far a-way. Praise the Re-deem-er, al-migh-ty to save;

Im-man-uel has triumphed o'er death and the grave. A-men.

575 **Prabourne.** 10.10.4.6.10.10.4.6.

Earnestly. W. C. FILBY.

mf

"Yet there is room!" The Lamb's bright hall of song, With its fair glo-ry,

f

beck-ons thee a-long. Room, room, still room! Oh, en-ter, en-ter now.

cres.

p

Day is de-clin-ing, and the sun is low: The shadows length-en,

f

light makes haste to go. Room, room, still room, Oh, en-ter, en-ter, now.

Last verse.

Ere night that gate may close, and seal thy doom: Then the last low, long

p

cry, "No room, no room." No room, no room, Oh, woeful cry. "No room!" A-men.

576 *Moderate.* Tottenham. 10.10.10.10. J. Langran.

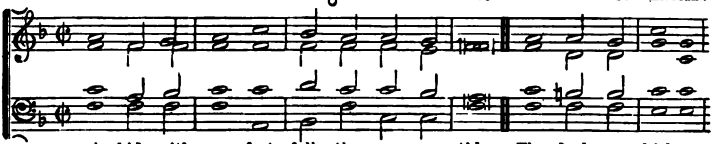

A - bide with me, fast falls the e - ven - tide, The dark-ness thickens,

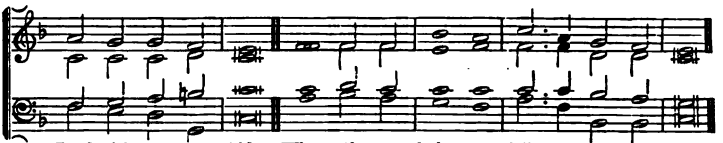

Lord with me a - bide: When oth - er help - ers fail, and com-forts flee,

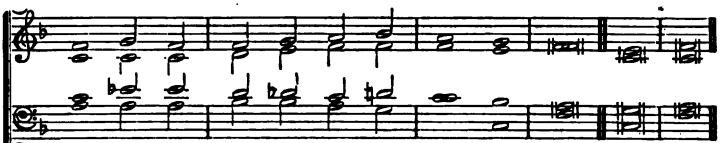

Help of the help - less, O! a - bide with me. A - men.

577 *Bold.* Lynmouth. 87.88.7. S. Smith.

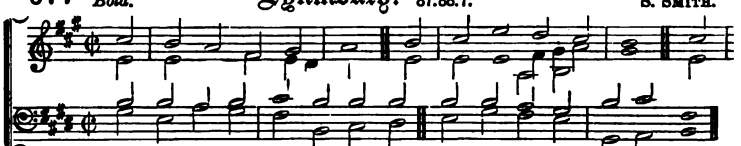

An-gels ho - ly, high and low - ly, Sing the prais - es of the Lord;

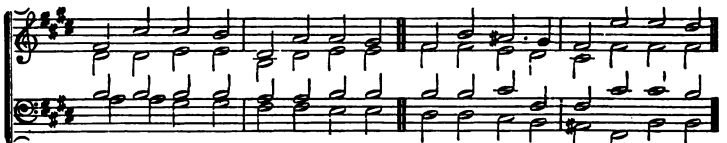

Earth and sky, all liv - ing na - ture, Man, the stamp of the Cre - a - tor,

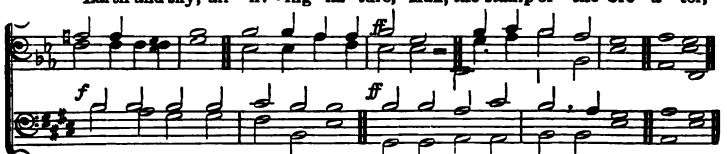

Praise ye, praise ye, God the Lord, Praise ye, praise ye, God the Lord. A-men.

578 *Earnestly.* **Merton.** 11.11.11.5. J. CRUGER.

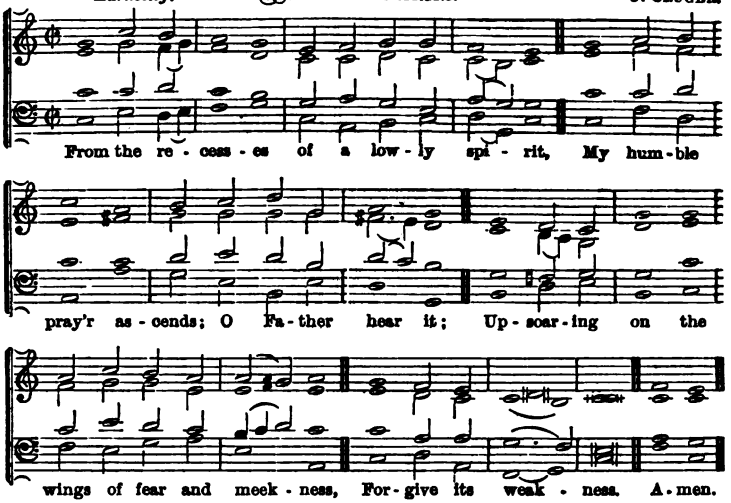

579 *Moderate.* **Safe Home.** 66.66.88. ARTHUR SULLIVAN, Mus. Doc.

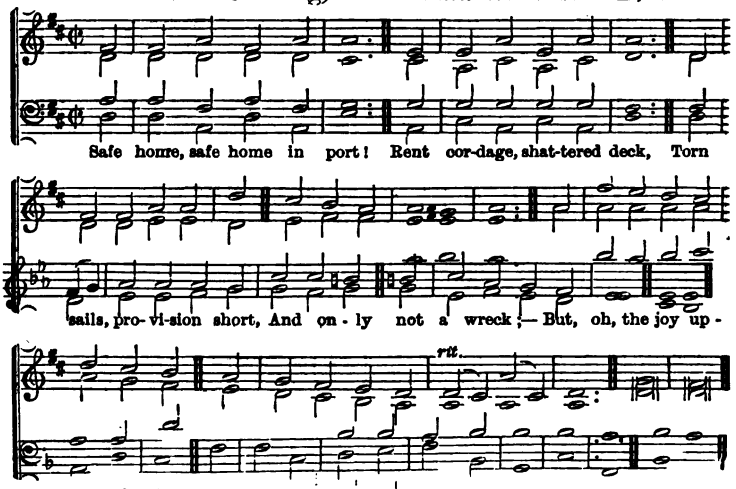

580 *Slowly.* **Tarsus.** 77.77.

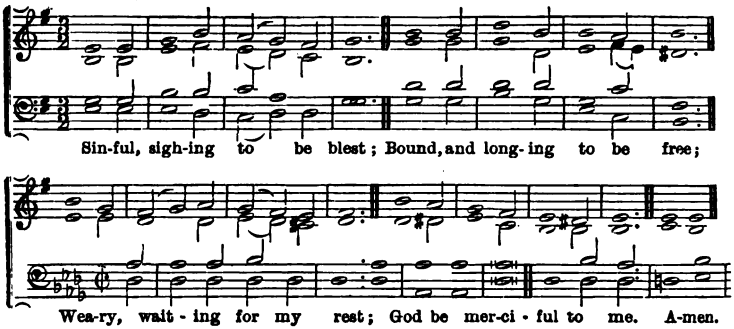

581 *Bold.* **Spencer.** 66.86.86.86. FOUNTAIN MEEN.

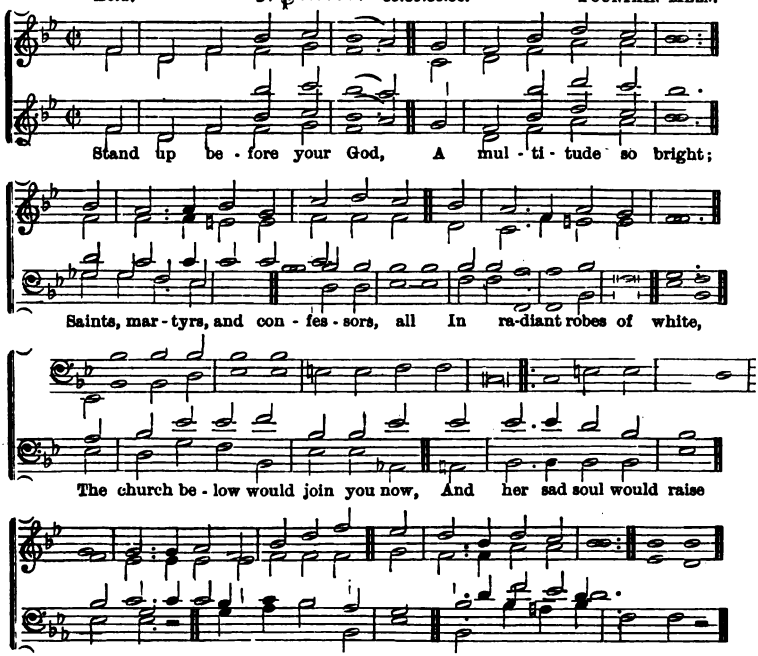

582 *Slowly* Salonica. 66.66. C. Barkenov.

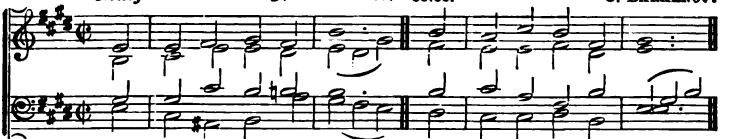

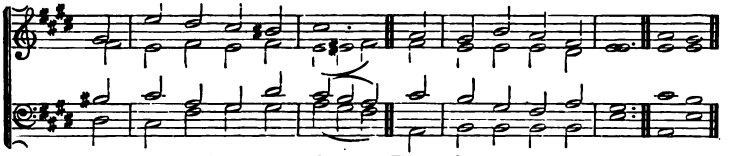

583 *Moderate.* Beth-Peor. 86.86.886. L. Lindeman.

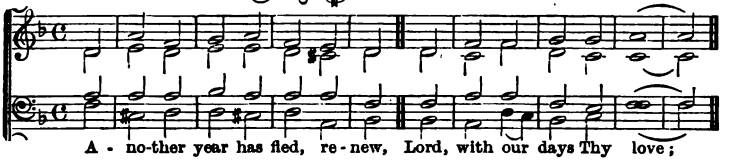

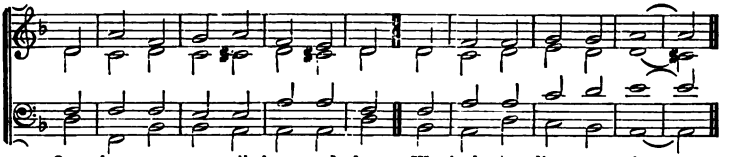

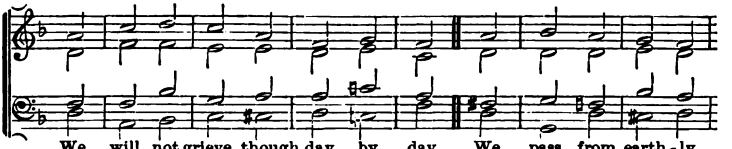

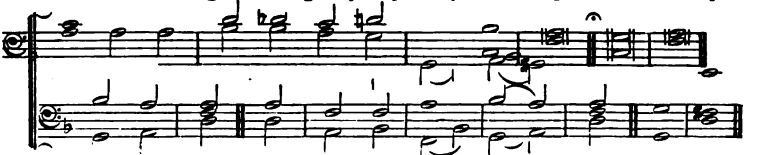

584 *Softly.* **Oriens.** 87.84. Dr. L. Mason.

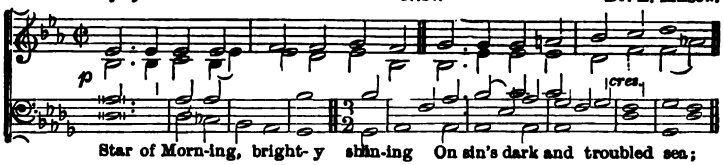

Star of Morn-ing, bright-y shin-ing On sin's dark and troubled sea;

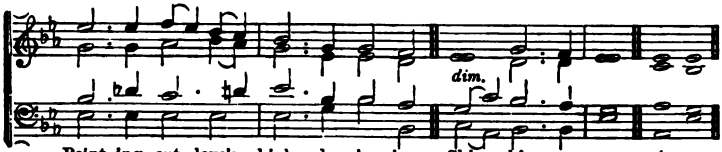

Point-ing out love's high de-sign-ing, Shine, shine on me. A-men.

585 *Bold.* **Lancashire.** 76.76.76.76. Henry Smart.

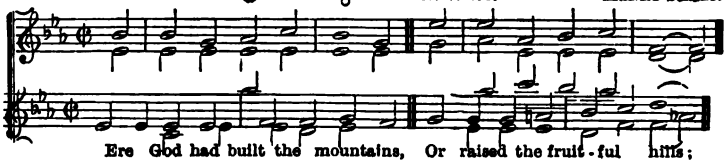

Ere God had built the mountains, Or raised the fruit-ful hills;

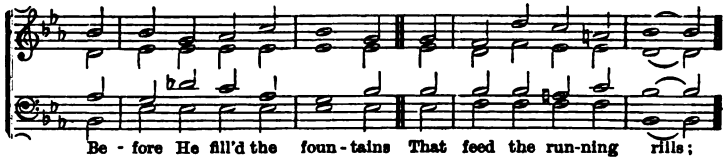

Be-fore He fill'd the foun-tains That feed the run-ning rills;

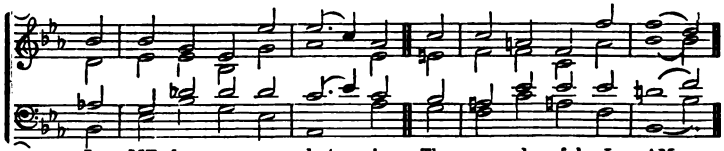

In ME, from ev-er-last-ing, The won-der-ful I AM

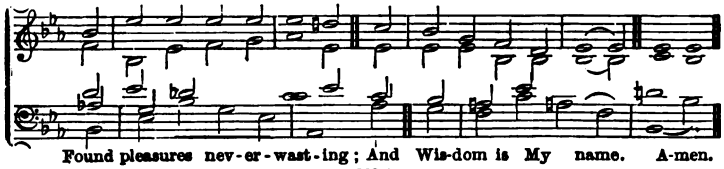

Found pleasures nev-er-wast-ing; And Wis-dom is My name. A-men.

586 *Moderate.* Hardanger. 87.87.87.7. H. Rung.

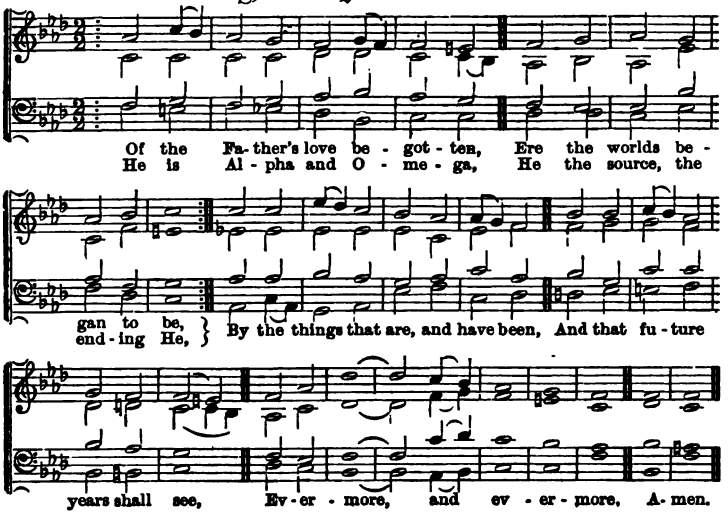

587 *Moderate.* Supplication. 888.4., or L.M.

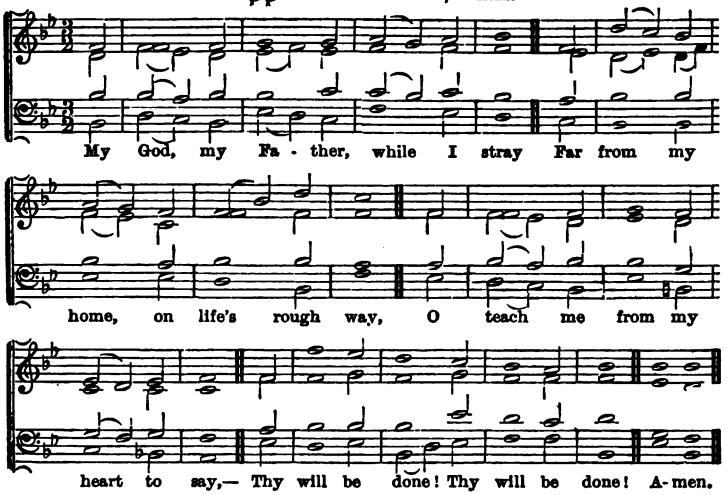

588 *Bold.* Teman. C.M. Irregular. Würtemberg Melody.

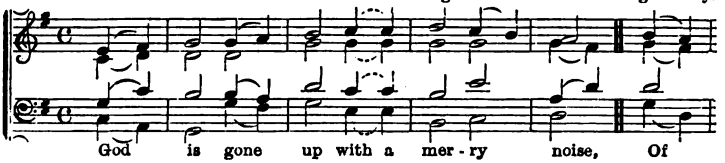

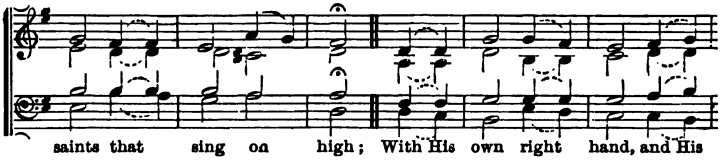

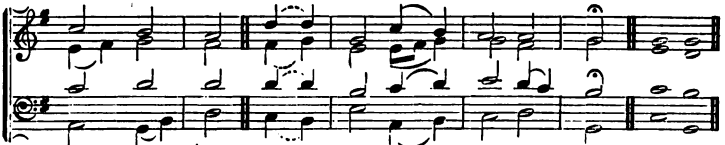

589 *Bold.* Saltburn. 66.66.77. ANDREW DEAKEN.

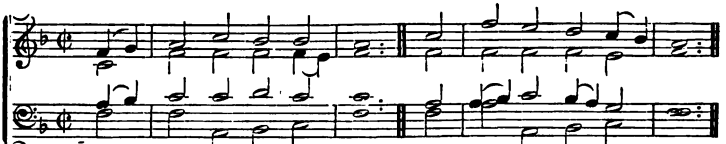

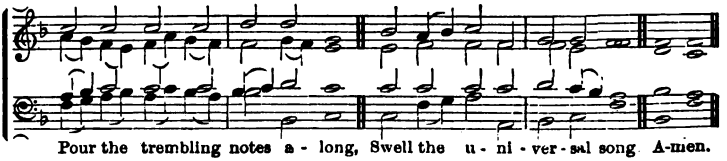

590 **Hope.** 10.10.11.11., D.

Joyous.

Soon, and for ev - er, such pro - mise our trust,
Soon, and for ev - er, our un - ion shall be

1st time. | *2nd time.*

Though ash - es to ash - es, and dust go to dust;
Made per - fect and glor - ious, Re - deem - er, with Thee.

Where the sins and the sor - rows of life shall be o'er;

Its pangs and its part - ings re - mem-bered no more;

Where life can - not fail, and where death can - not sev - er;

Chris - tians with Christ shall be, soon, and for ev - er. A - men.

591 *Bold.* Beatitude. 7.8.8.7. W. JACKSON.

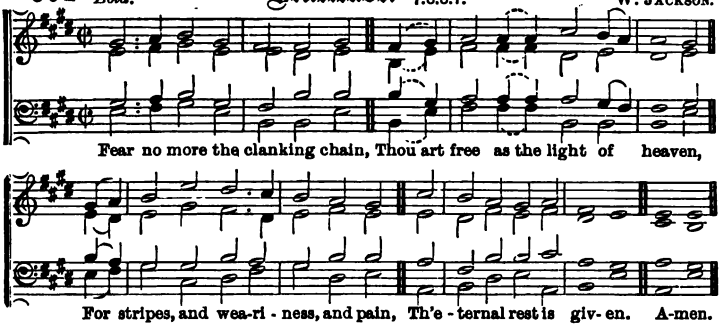

592 *Moderate.* Bullinger. 8.5.8.3. Rev. Dr. BULLINGER.

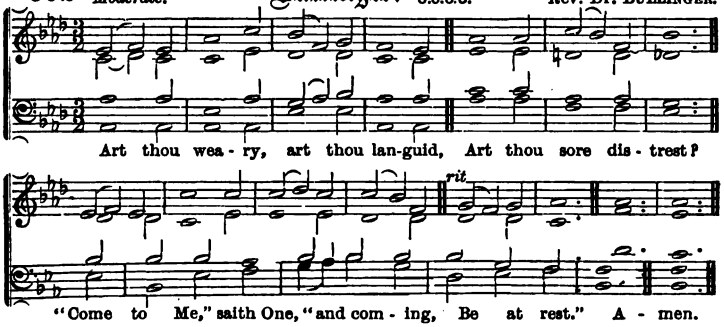

593 *Bold.* Matins. L.M. Ancient Melody.

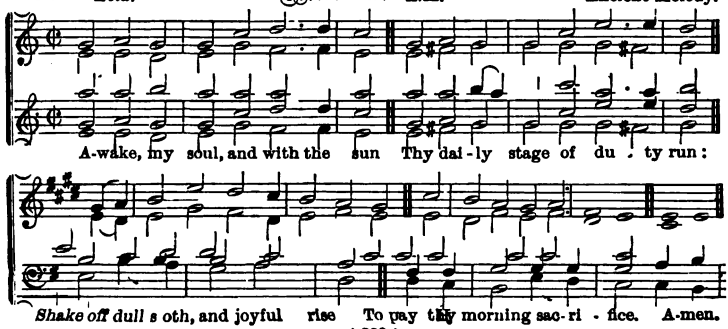

594 *Bold.* St. Drostane. L.M. J. B. Dykes, Mus. Doc.

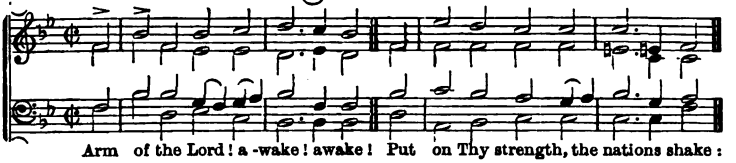

Arm of the Lord! a-wake! awake! Put on Thy strength, the nations shake:

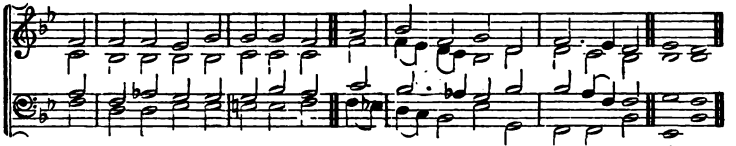

And let the world, a-doring, see Tri-umphs of mercy, wrought by Thee. Amen.

595 *Joyously.* Lux Eoi. 87.87.87.87. Arthur Sullivan.

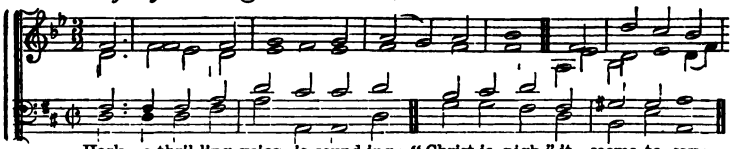

Hark, a thril-ling voice is sound-ing; "Christ is nigh," it seems to say;

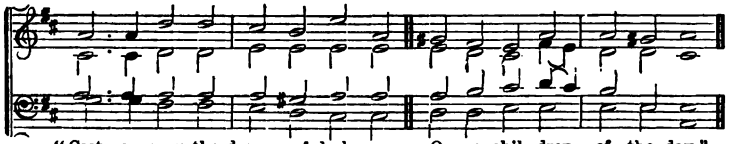

"Cast a-way the dreams of dark-ness, O ye chil-dren of the day."

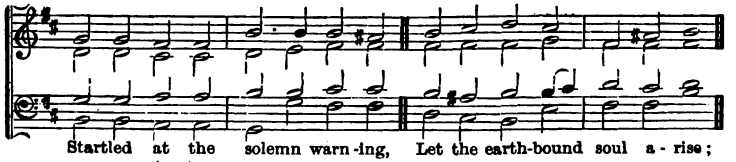

Startled at the solemn warn-ing, Let the earth-bound soul a-rise;

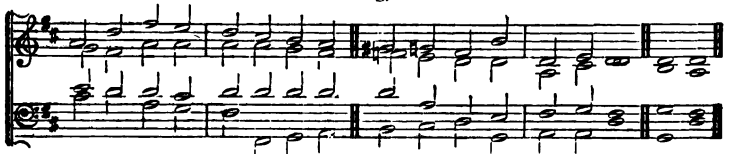

All the pow'rs of darkness vanish; Christ, our Day-star mounts the skies. Amen.

596 **St. Cyprian.** 54.54.54. A. R. Gaul, Mus. Bac.

From "*The Holy City.*"

Softly. *p* *f* *mf*

1. No sha-dows yon-der! All light and song! Each day I won-der
2. No weep-ing yon-der! All fled a - way! While here I wan-der

p *mf* *p*

And say—"How long Shall time me sun-der From that dear throng?"
Each wea - ry day; And sigh as I pon-der, My long, long stay.

Voices only.

3. No part-ings yon-der! Time and space nev-er A - gain shall sun-der—

rit.

Hearts can-not sev - er, Dear-er and fond-er, Hands clasp for - ev - er.

*Chorus.**

4. None want-ing, yon - - der, Bought by the Lamb;

God

Organ.

* *May be sung in harmony, as first verse.*

All gathered un - - der The ev - er green palm:

ff *rall.*

Loud as earth's thun - der As - cends the glad psalm.

a tempo.

ff *rall.* *mf* *Legato.*

Ped.

p *cres.* *rall.* *dim.* *p*

597 *Slowly.* Trust. 10.4.10.4.

C. Hancock, Mus. Bac.

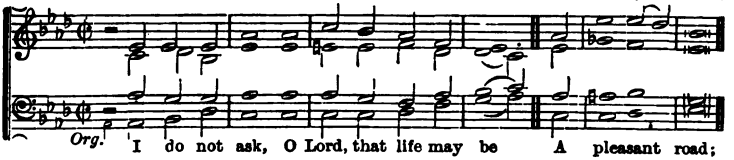

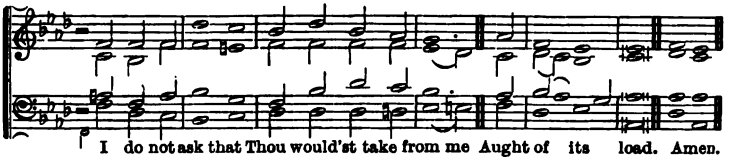

598 *Joyous.* Holy City. 76.76.76.76.

Alfred R. Gaul, Mus. Bac.
From "*The Holy City.*"

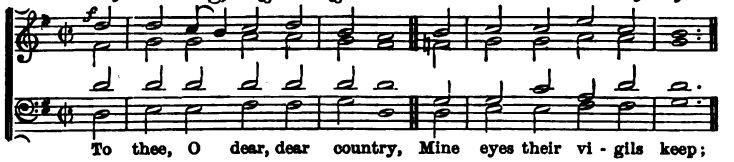

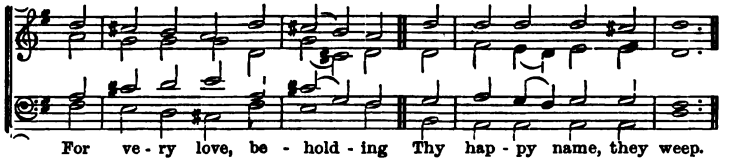

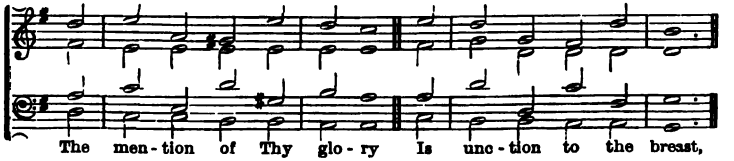

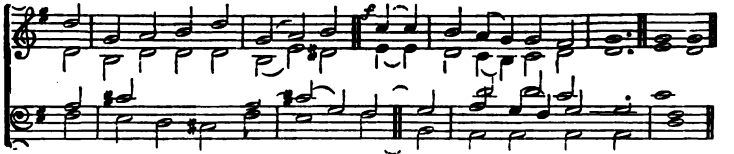

599 *Moderate.* Shawmut. 66.84., or S.M.

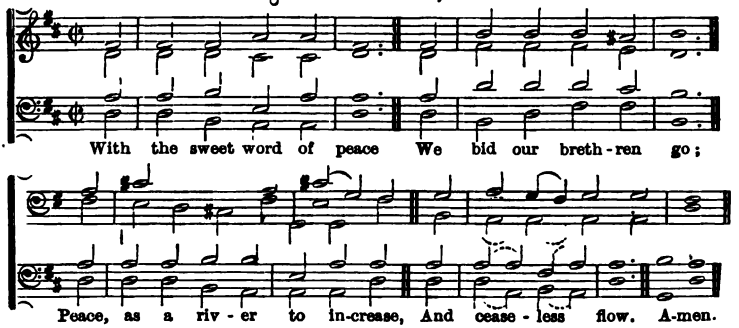

600 *Earnestly.* Sabbath. 76. 12 lines. W. H. Doane.

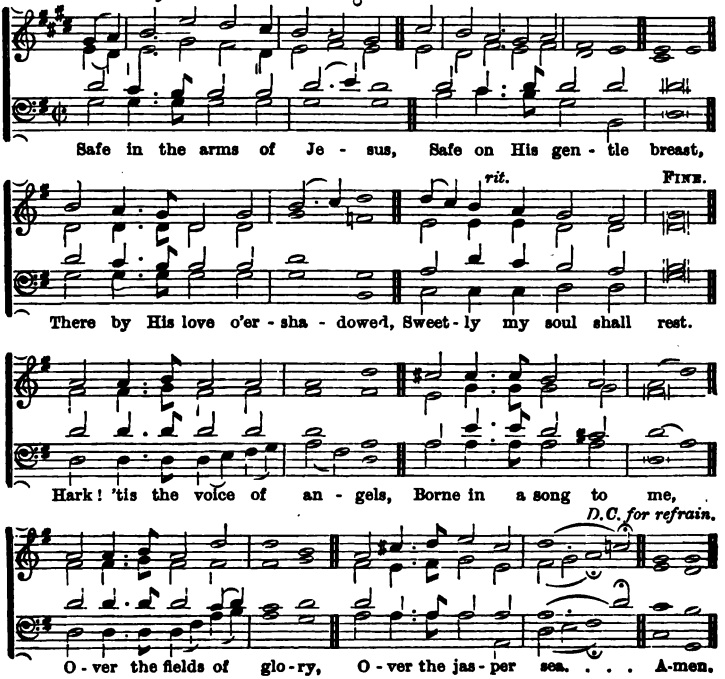

601 *Moderate.* **Milman.** 77.78.88. A. R. Reinagle.

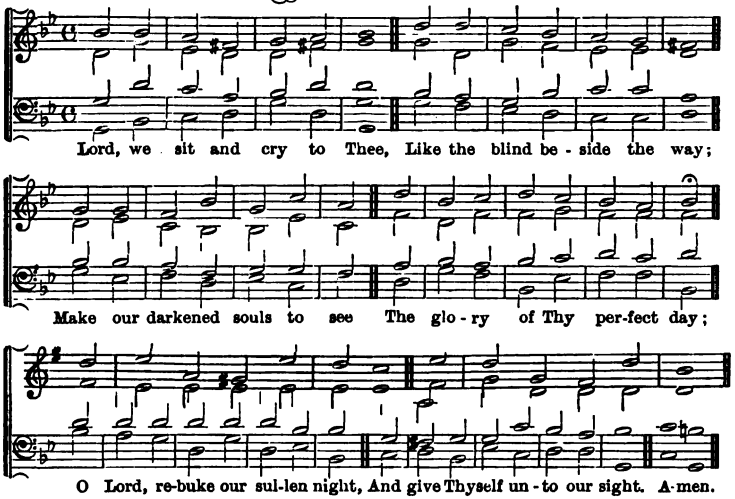

602 *Bold.* **Adoration.** 557.557.55.55. Chas. Hancock, Mus. Bac.

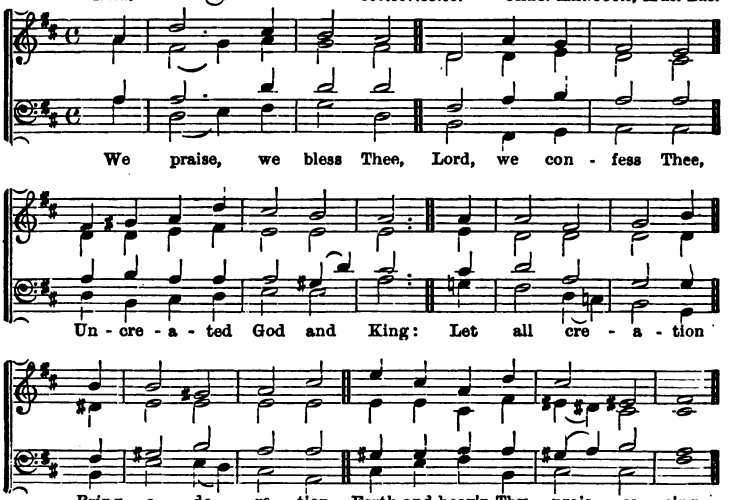

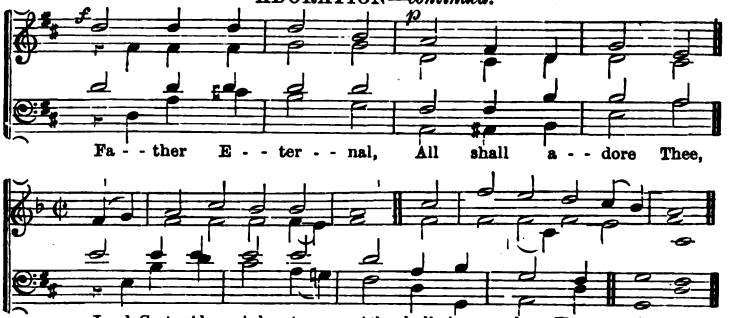

603 *Bold.* Edgbaston. C.M.D. A. R. Gaul, Mus. Bac.

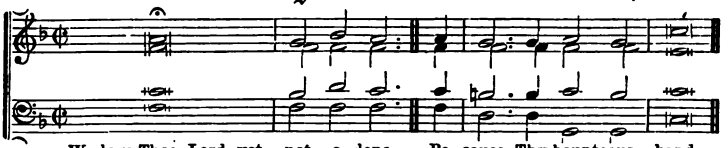

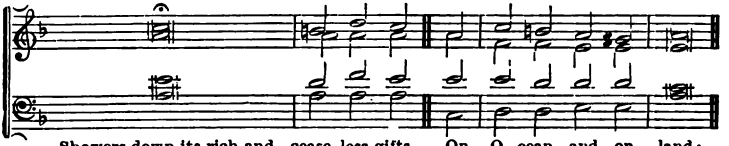

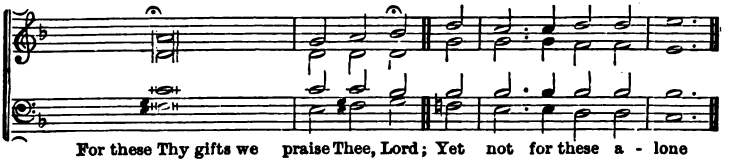

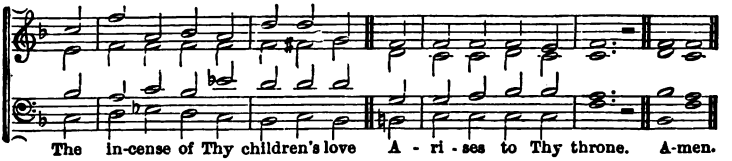

604 *Moderate.* Consecration. C.M., 12 lines. C. Hancock, Mus. Bac.

cres.

When I had wandered from His fold, His love the wanderer sought;

p *cres.*

When slave-like in - to bond - age sold, His blood my free - dom bought.

m. rather

There-fore, that life by Him re - deem'd, Is His through all its days;

f

And as with bless-ings it hath teemed, So let it teem with praise:

Slowly. *p*

For I am His, and He is mine, The God whom I a - dore—

cres. *f*

My Fa - ther, Sa - viour, Com-fort-er— Now and for e - ver - more. A-men.

* *Small notes for the organ only.*

605 *Joyful.* Slingsby. 87.87. E. S. Carter.

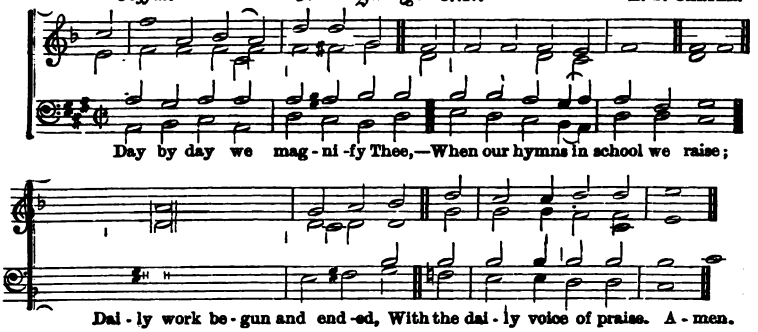

606 *Moderate.* Misericordia. 884.884. Mendelssohn.

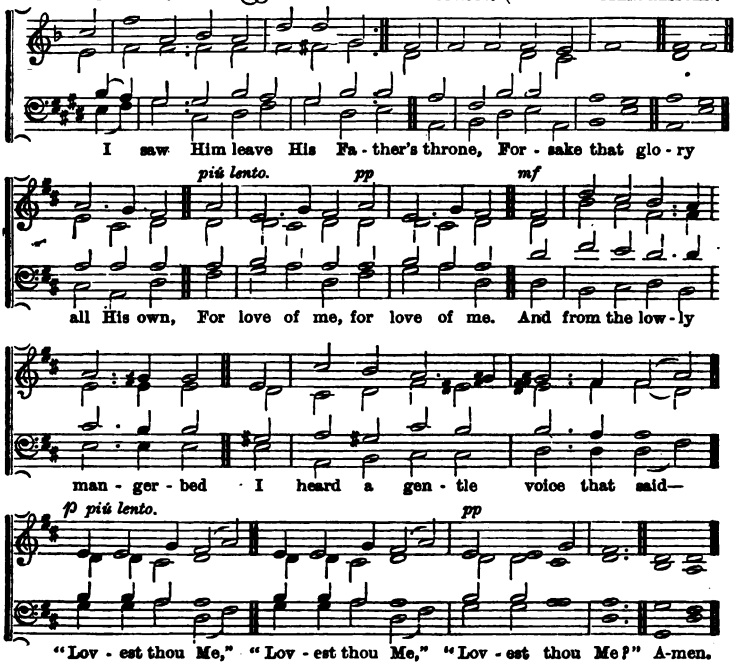

607 *Slowly and tenderly.* Benison. 66.97. W. H. Monk.

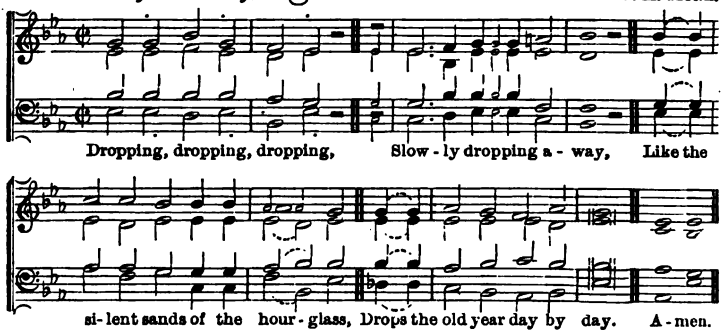

608 *Moderate.* Amsterdam. 86.86 88. F. Silcher.

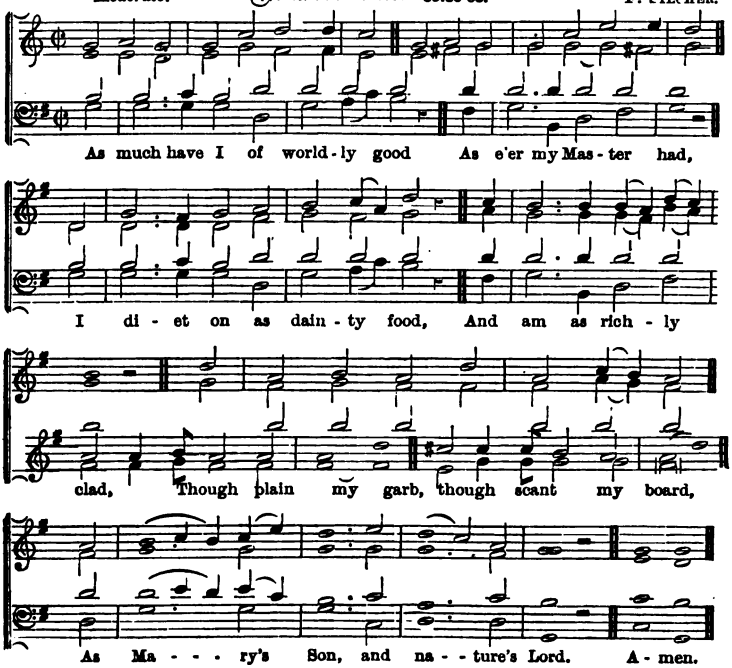

609 *Moderate.* *1st verse.* Paraclete. 11.10.11.10.

E. Prout, B.A.

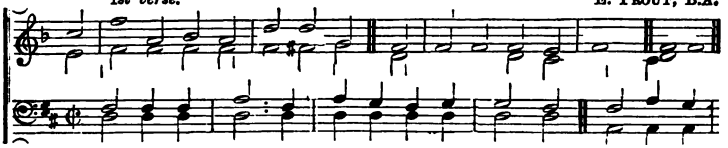

Oh! for the peace which flow-eth as a riv - er, Mak-ing life's

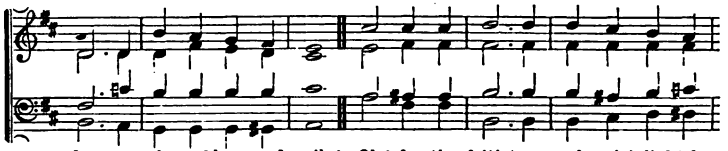

des - ert pla-ces bloom and smile! Oh! for the faith to grasp heav'n's light, for

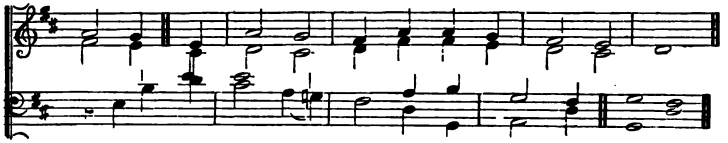

ev - er A - mid the sha - dows of earth's "lit - tle while."

2nd, 3rd, 4th, and 5th verses.

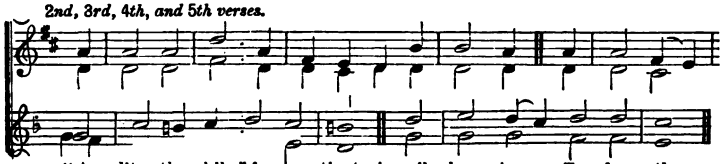

"A lit - tle while" for pa-tient vi - gil keep - ing, To face the

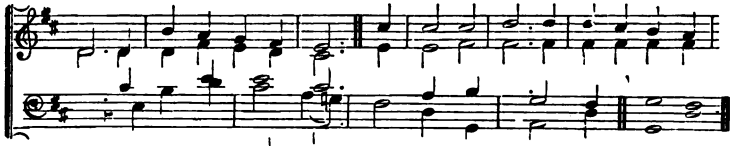

storm, to wres-tle with the strong; "A lit - tle while" to sow the seed with

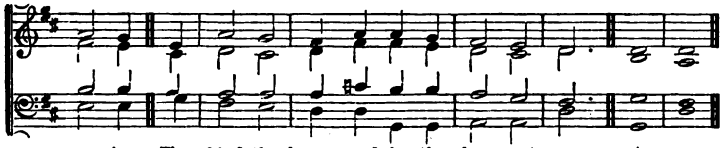

weep-ing, Then bind the sheaves, and sing the har - vest song. A - men.

610 *Moderate.* Rosneath. 666.4. E. Minshall.

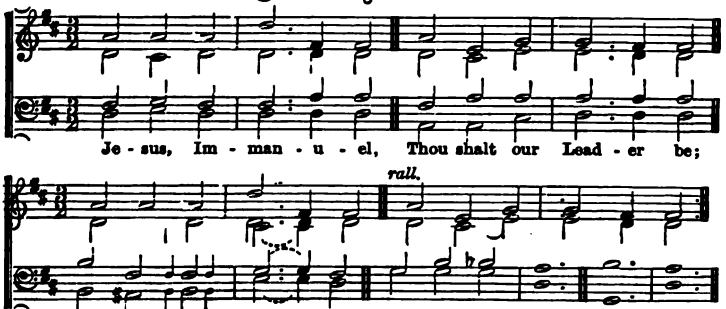

611 Jesu, Magister Bone. 76.76.76.76.

Moderate. Rev. J. B. Dykes.

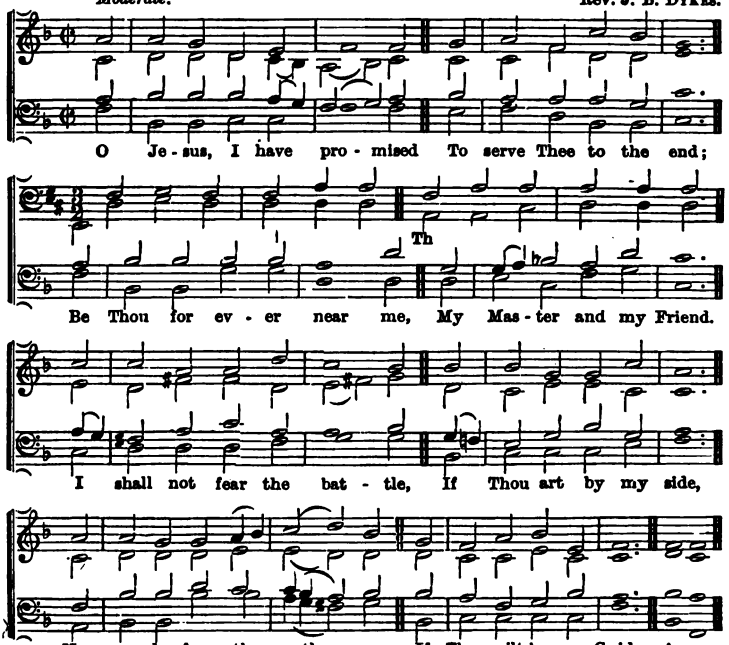

612 *Earnestly.* Sacrifice. 66.66.66. CHAS. HANCOCK, Mus. Bac.

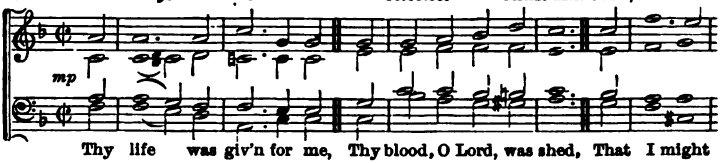

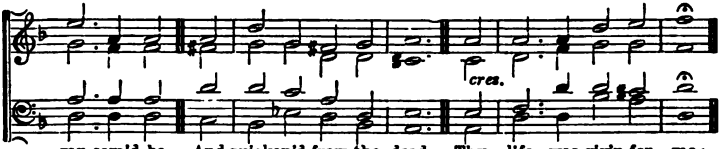

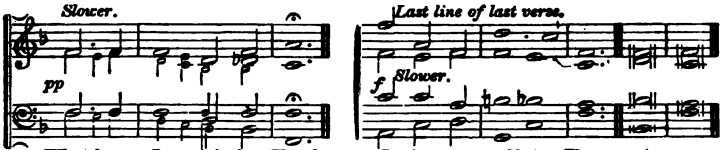

Small notes for Organ.

613 *Quietly.* Caversham. 7777.3. ERSKINE ALLON.

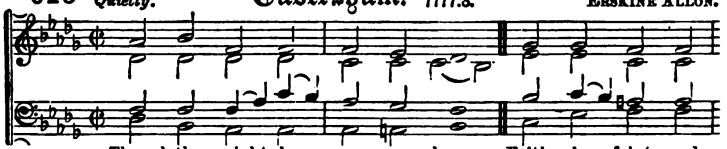

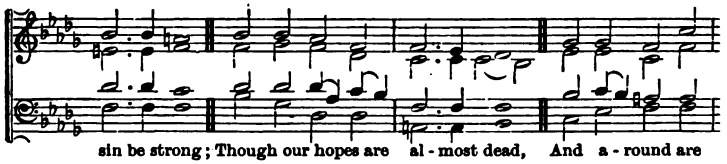

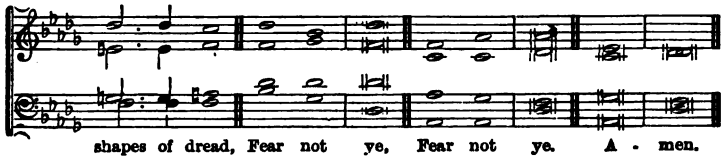

614 *Bold.* **Norman.** 76., 12 lines.

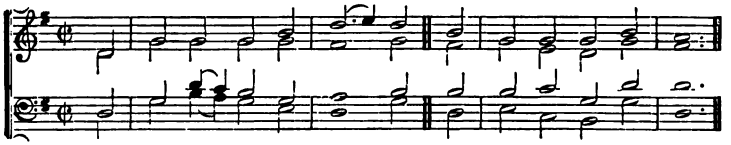

Go, bear the joy - ful ti - dings, Which first on Jud-ah's plains

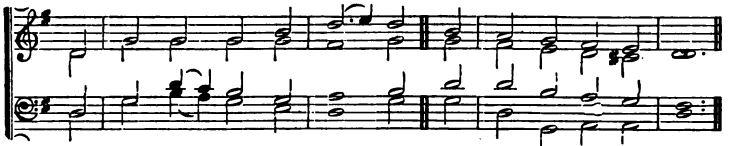

A - woke the won-d'ring shep - herds To praise Mes - si - ah's name.

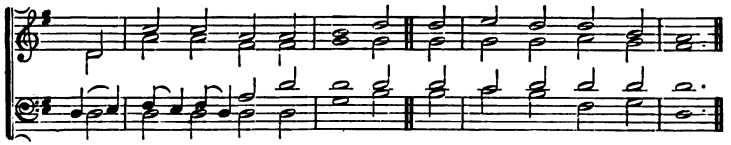

Ex - - alt the King of Glo - ry, Who left His throne on high,

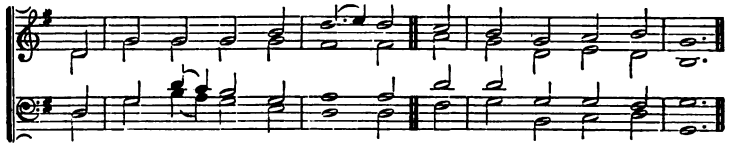

And came on earth a ran - som, For guil - ty man to die.

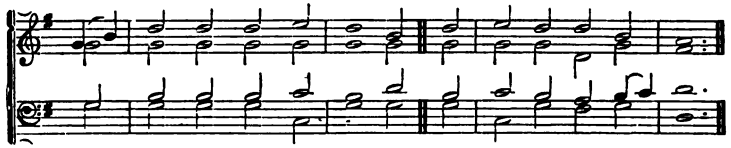

Go, sound the gos - pel trum-pet Be - yond the roll - ing sea,

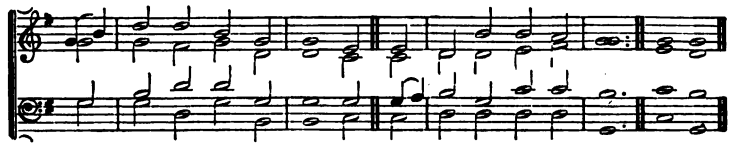

From chains of sin and dark-ness, To set the cap-tive free. A-men.

615 *Earnestly.* Friburg. 98.98.88. F. Silcher.

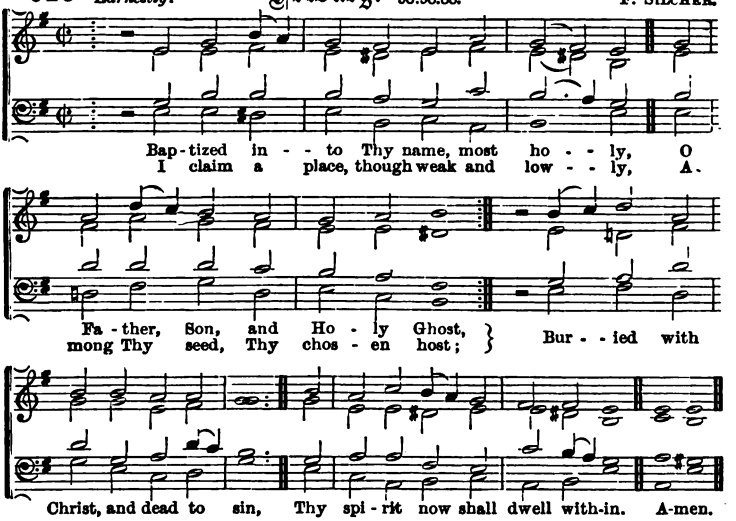

616 Mistley. 64.64.664. Rev. G. L. Hayne, Mus. Doc.

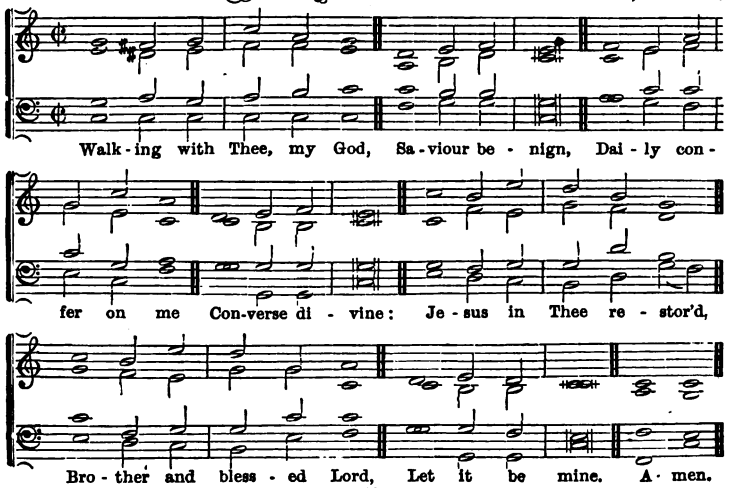

617 *Joyful.* **Epiphany.** 10.11.11.11.12.11.10.11. W. C. Filby.

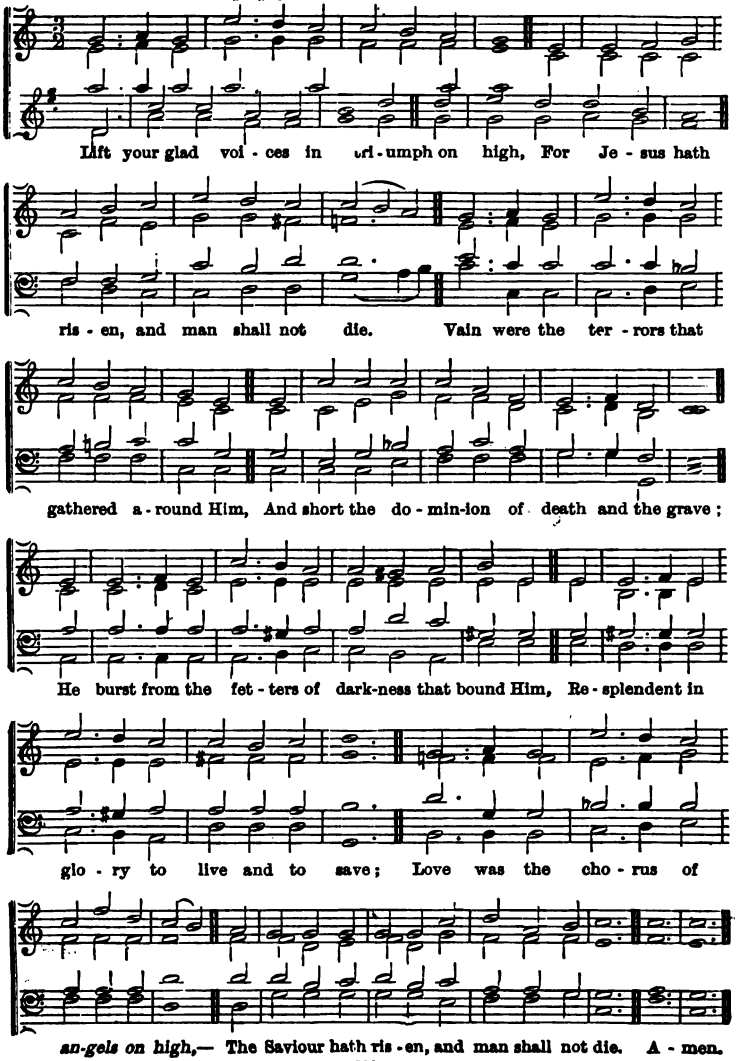

618 *Moderate.* St. Oswald. 87.87. J. B. Dykes, Mus. Doc.

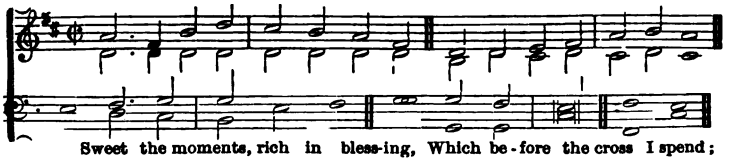

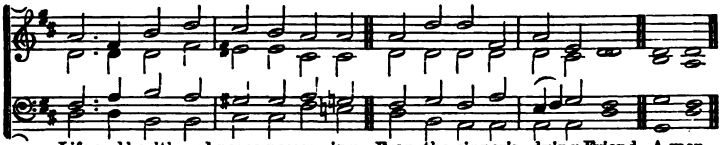

619 *Joyful.* Temple. 84.84.8884. E. J. Hopkins.

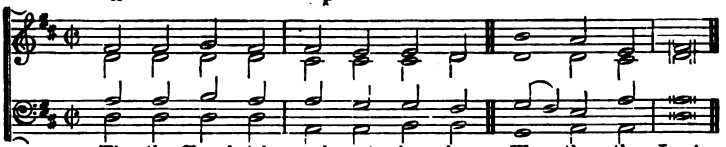

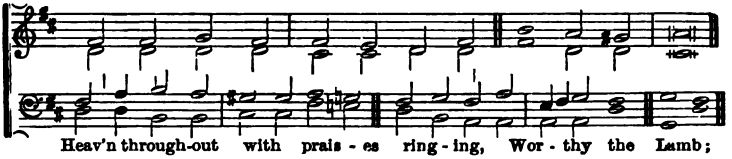

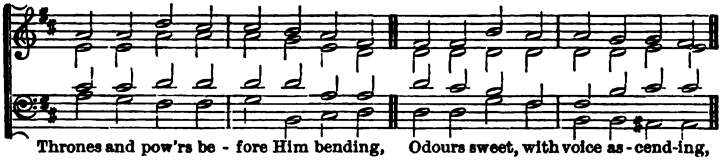

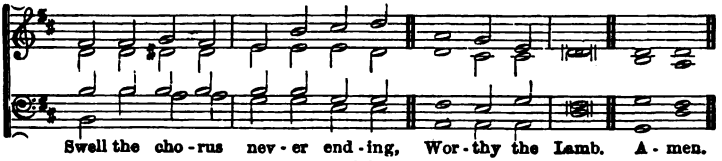

620 *Quietly.* Formosa. 76.76. SALLMANN.

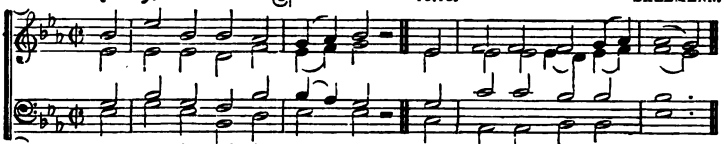

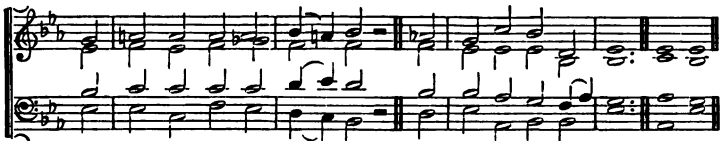

621 *Cheerful.* Luneberg. 87.87.87.87. (Iambic). J. A. P. SCHULTZ.

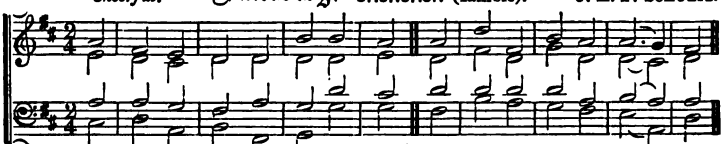

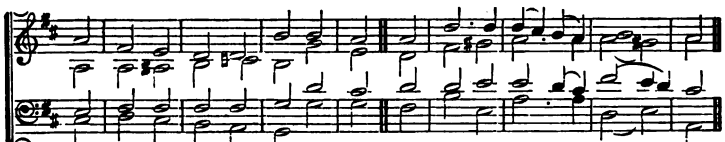

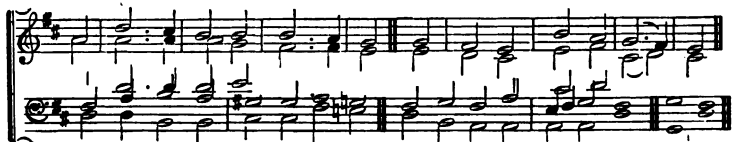

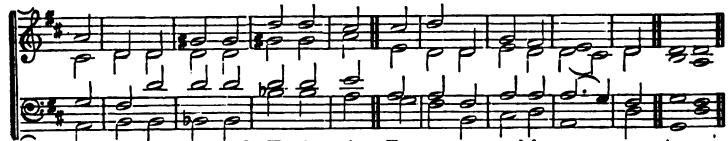

622 *Cheerfully.* Amor Jesu. 10.6.10.6. (Irregular). W. H. Monk.

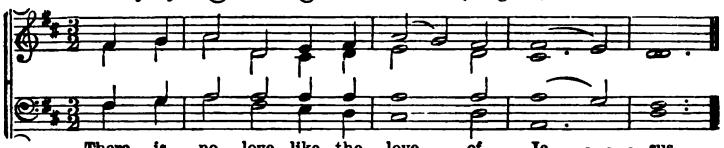

There is no love like the love of Je - - - - sus,
v. 5. Might we hear that sweet voice of Je - - - - sus,

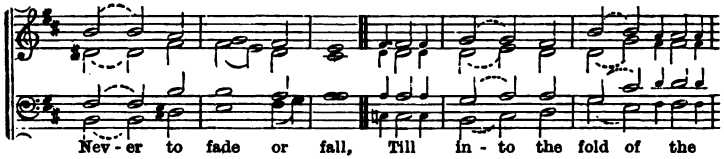

Nev - er to fade or fall, Till in - to the fold of the

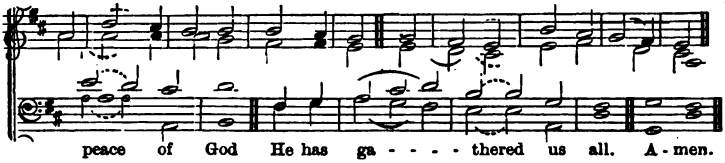

peace of God He has ga - - - - thered us all. A - men.

623 Departure. 66.86.88.

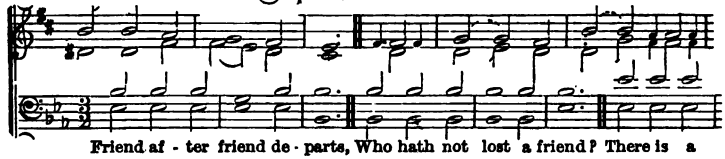

Friend af - ter friend de - parts, Who hath not lost a friend? There is a

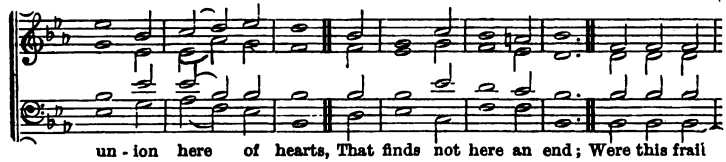

un - ion here of hearts, That finds not here an end; Were this frail

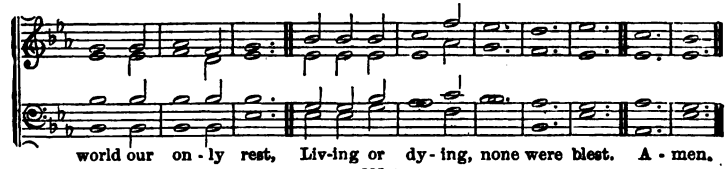

world our on - ly rest, Liv-ing or dy - ing, none were blest. A - men.

624 *Moderate.* Chiselhurst. 888.4.888.4. W. C. Filby.

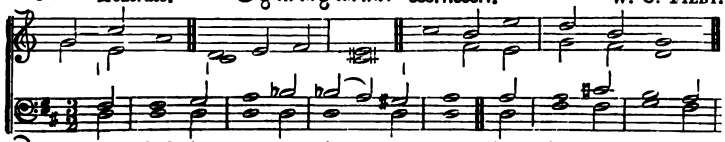

My God, is a - ny hour so sweet; From blush of morn to

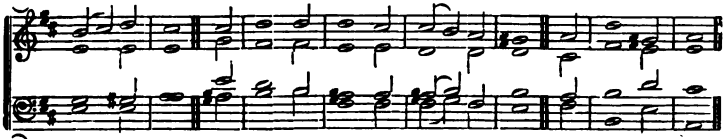

even-ing star, As that which calls me to Thy feet, The hour of pray'r?

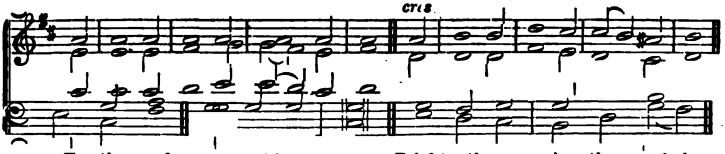

For then a day-spring shines on me, Brighter than morn's e-the - real glow;

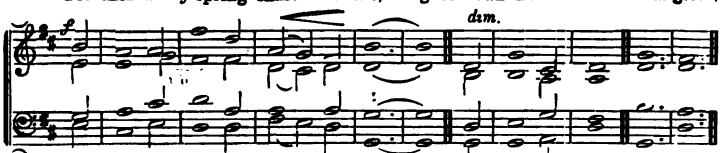

And rich-er dews des-cend from Thee! Than earth can know. A-men.

625 First Tune. *Joyful.* Anastasis. 77.77.4. "Proper Tune," 13th Century.

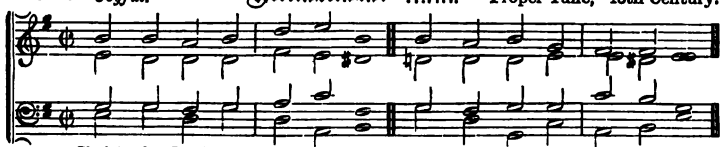

Christ the Lord is risen a - gain! Christ hath bro-ken eve - ry chain!

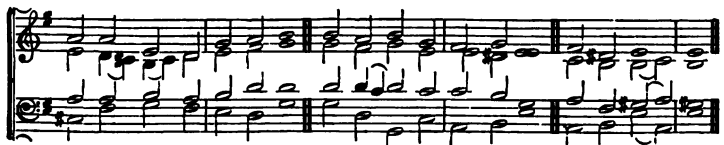

Hark, an - gel - ic vol-ces cry, Sing-ing ev - er-more on high. Hal - le - lu - jah.

626 SECOND TUNE. *Joyful.* Leyden. 77.77.4. J. RUDOLPH AHLE.

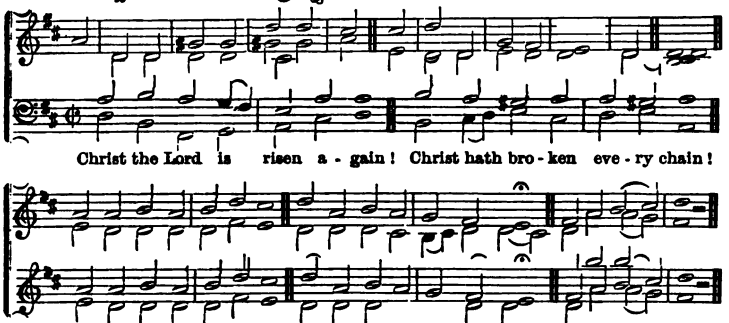

627 *Moderate.* Manger. 10.8.10.8.88. CARL REINECKE.

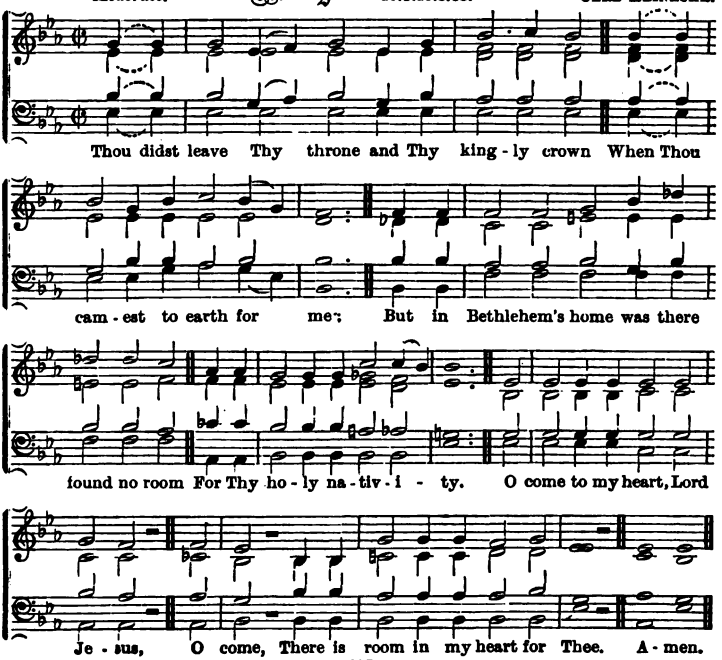

628 *Earnestly.* Bluntisham. 4.10.10.10.4.

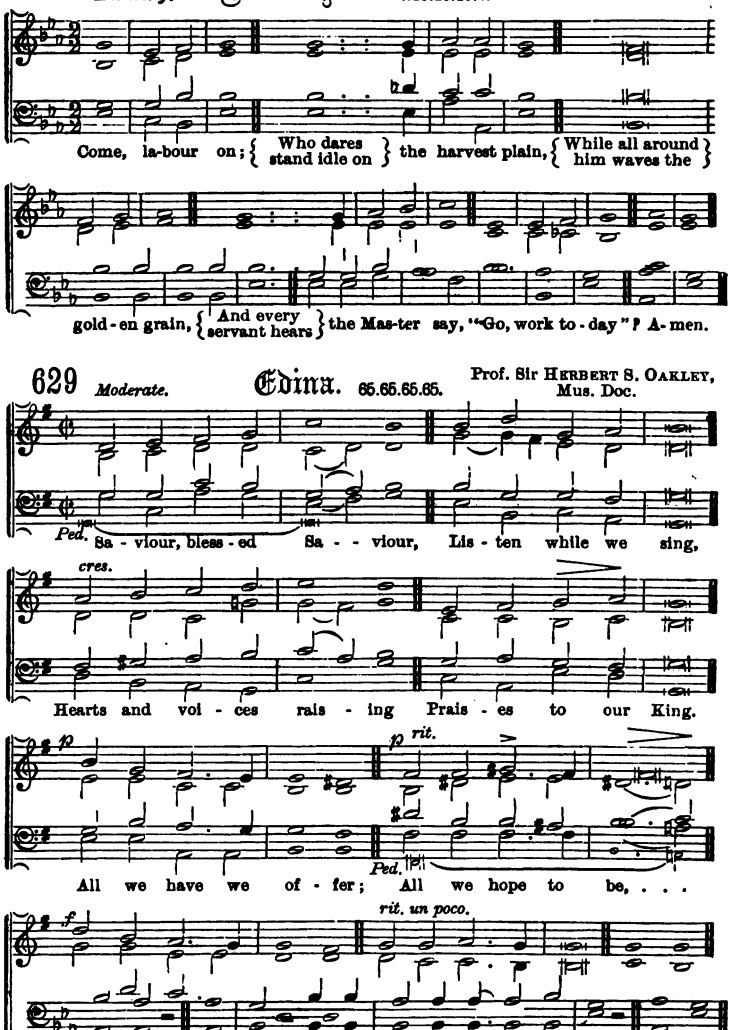

629 *Moderate.* Edina. 65.65.65.65.

Prof. Sir HERBERT S. OAKLEY, Mus. Doc.

630 *Quietly.* Crepusculum. 888.4. J. B. Dykes, Mus. Doc.

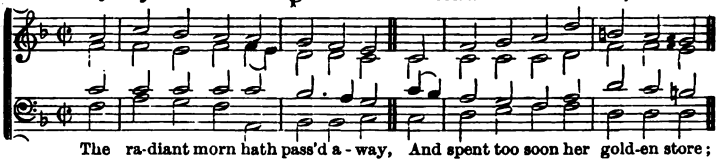

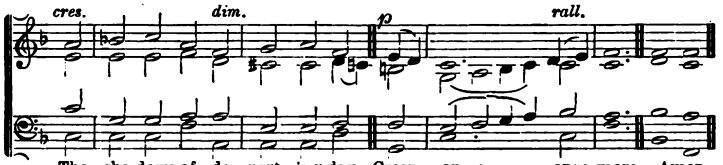

631 *Joyful.* Exsultans. 87.87.87.87. H. Ruhg.

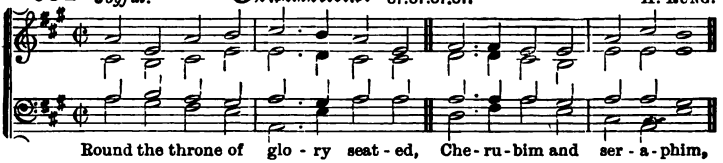

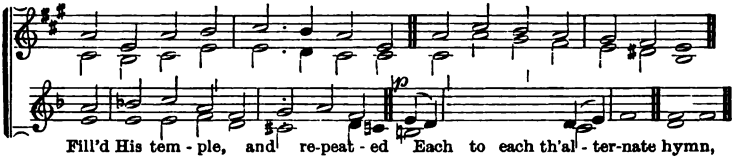

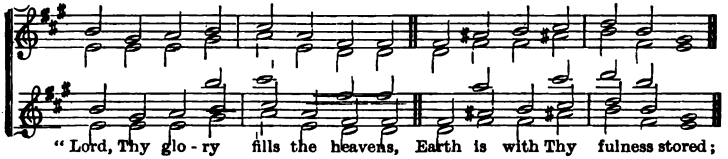

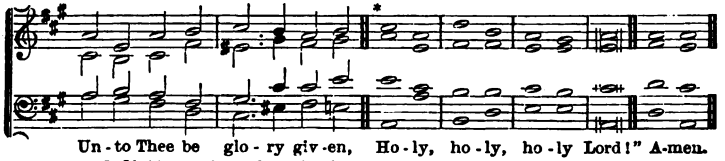

* *If this tune be used to other hymns this line may be sung in minims.*

632 Day of Rest. 76.76.76.76.

Earnestly. J. W. ELLIOTT.

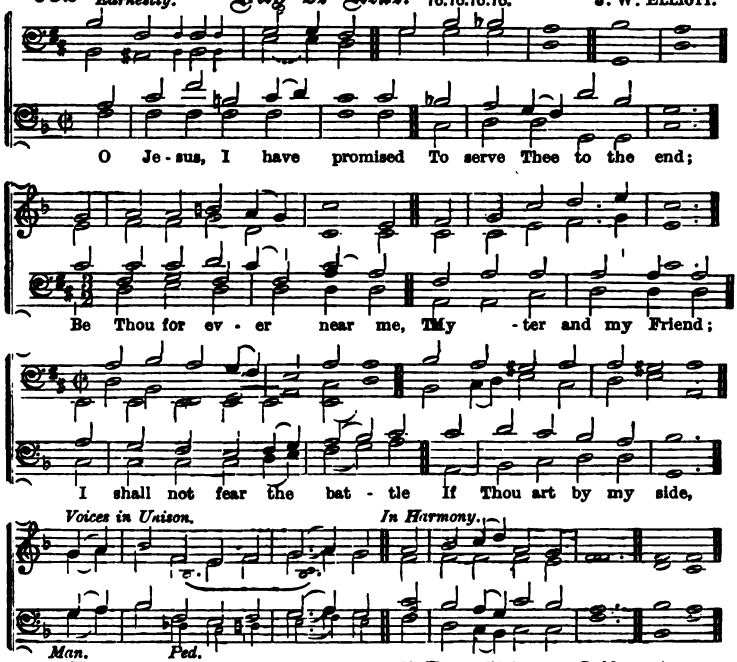

633 Lebbeus. 777.6.

Earnestly.

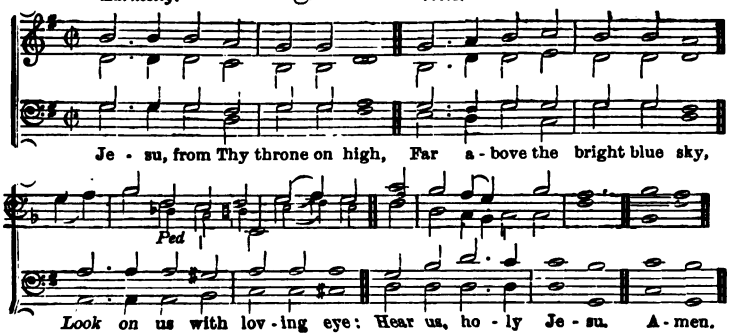

634 *Moderate.* Montreux. 777.6. C. MALAN, D.D.

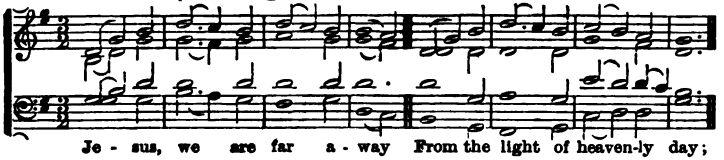

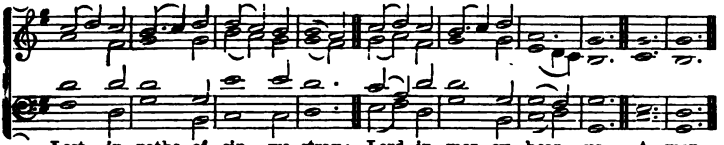

Or "CLIFTON," *No.* 432.

635 *Quietly.* Nachtlied. 10.10.10.10.10.10. HENRY SMART.

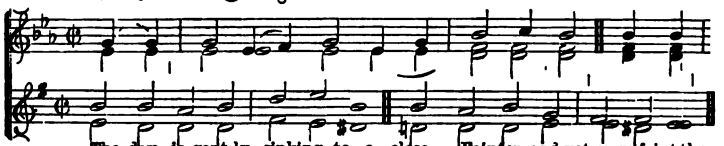

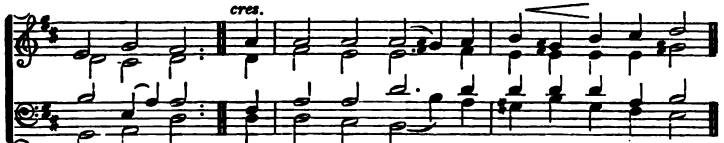

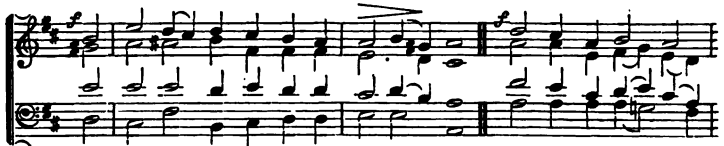

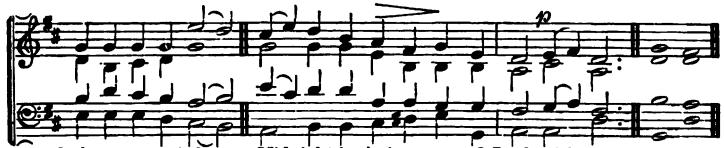

636 Sandringham. 55.38.55.

Briskly. W. C. Filby.

p *cres.* *p*

Je - su, still lead on Till our rest be won: And al -

cres.

though the way be cheer-less, We will fol - low, calm and fear - less:

f *p*

Guide us by Thy hand To our Fa - ther - land. A - men.

637 Visio Domini. 11.10.11.10.

Quietly. J. B. Dykes, Mus. Doc.

mf *cres.*

We would see Je - sus; for the sha - dows lengthen A - cross this

cres.

lit - tle landscape of our life: We would see Je - sus, our weak faith to

dim. *rall.*

strengthen For the last wea - ri - ness, the fi - - nal strife. A - men.

638 *Joyous.* Irons (Southwell). C.M. H. S. Irons.

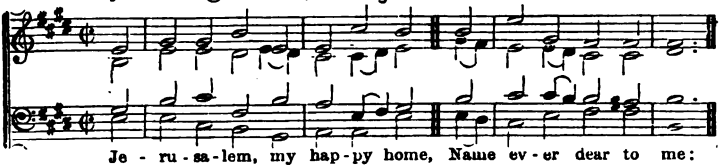

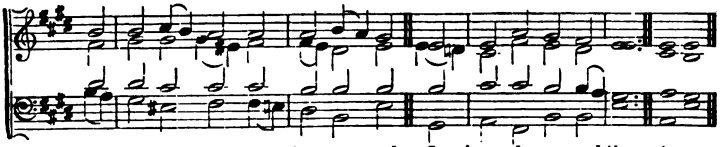

639 *Earnestly.* Sorrento. 77.77.77.77. J. H. Deane.

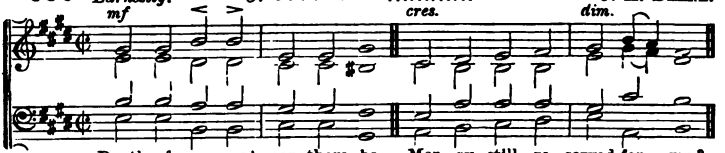

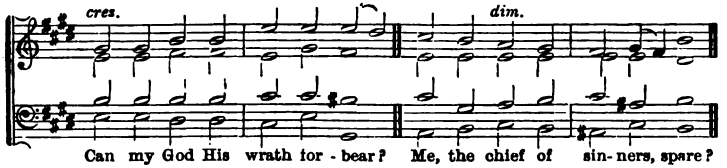

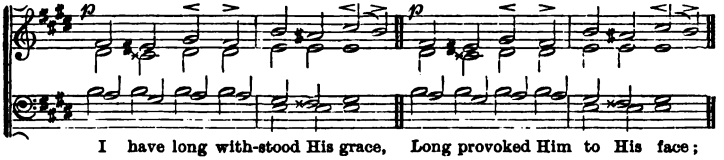

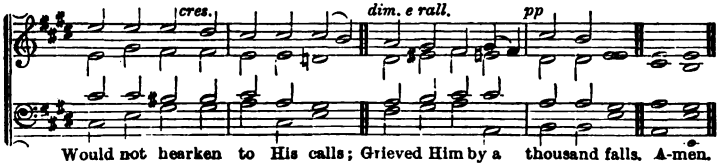

640 *Moderate.* Chalvey. S.M.D. Rev. L. G. Hayne, Mus. Doc.

mf

A few more years shall roll, A few more sea - sons wane,

dim.

And we shall be with those that rest, Till Christ shall come a - gain.

p *cres.*

Then, O my Lord, pre - pare My soul for that great day;—

cres. *dim.* *p*

O wash me in Thy precious blood, And take my sins a - way. A-men.

641 *Slowly.* Audite audientes me. C.M.D. Arthur Sullivan. Mus. Doc.

Voices in Unison.

Organ.

I heard the voice of Je - sus say, "Come un - to Me, and rest;

Lay down, thou weary one, lay down Thy head up - on My breast."

AUDITE AUDIENTES ME—*continued.*

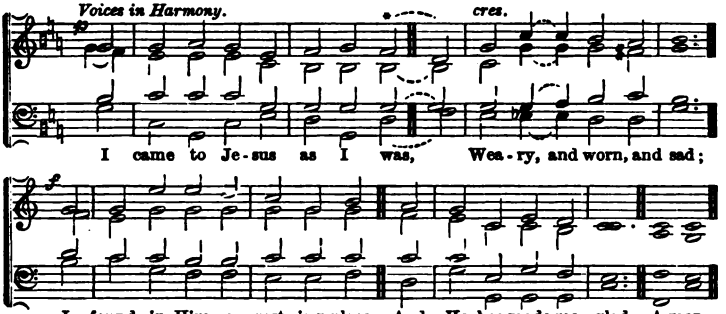

* *First verse only.*

642 *Joyously.* "Come unto Me." 76.76.76 76.

Rev. J. B. Dykes, Mus. Doc.

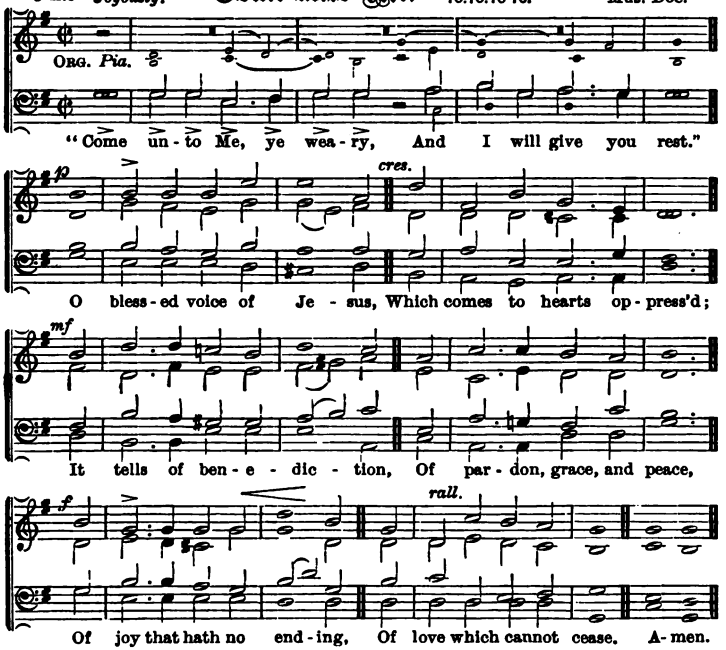

Note.—*Although it is suggested that the first two lines of each verse should be sung by Tenors and Basses only, yet if necessary they may be sung in Octaves by all the voices.*

643 *Earnestly.* Winterslow. 888.6.

ALFRED R. GAUL, Mus. Doc.

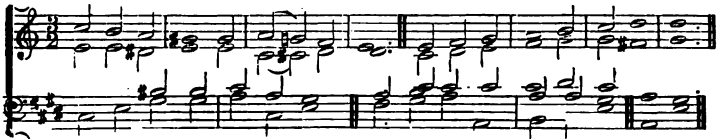

Just as I am—with-out one plea, But that Thy blood was shed for me,

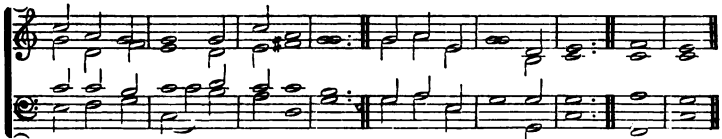

And that Thou bidst me come to Thee, O Lamb of God, I come. A-men.

644 *Joyous.* Eden. 76.76.76.76.

Rev. J. B. DYKES, Mus. Doc.

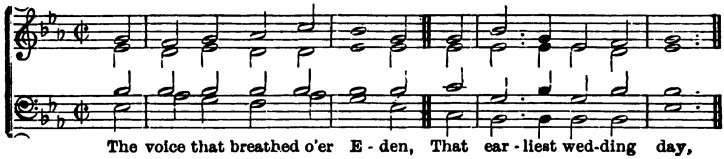

The voice that breathed o'er E-den, That ear-liest wed-ding day,

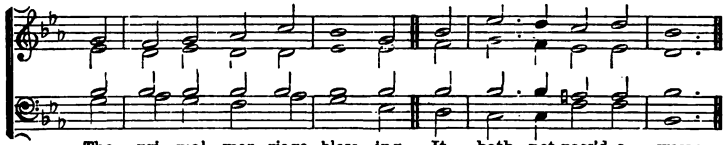

The pri-mal mar-riage bless-ing, It hath not pass'd a-way;

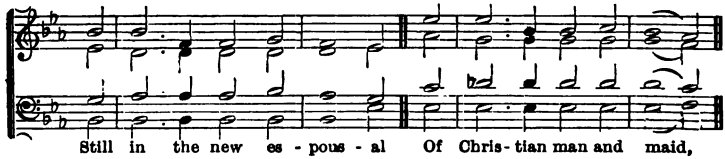

Still in the new es-pous-al Of Chris-tian man and maid,

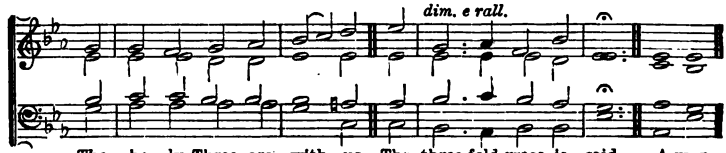

The ho-ly Three are with us, The three-fold grace is said. A-men.

645 *Cheerful.* Dalehurst. C.M. ARTHUR COTTMAN.

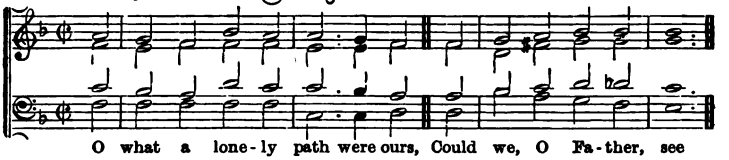

O what a lone-ly path were ours, Could we, O Fa-ther, see

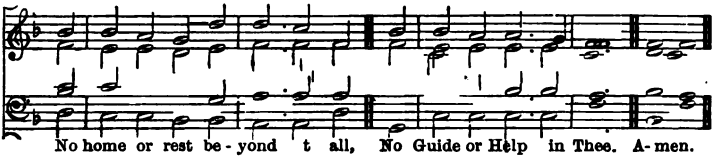

No home or rest be-yond t all, No Guide or Help in Thee. A-men.

646 *Slowly.* Atonement. 76.76 78.76. Bohemian Brethren, 1566.

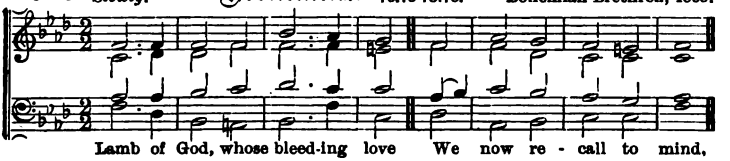

Lamb of God, whose bleed-ing love We now re - call to mind,

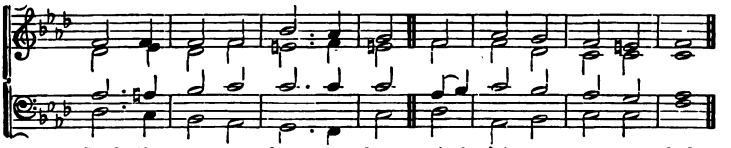

Send the an-swer from a - bove, And let us mer-cy find.

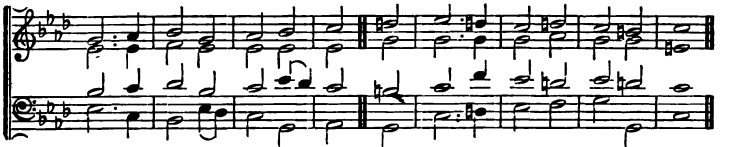

Think on us who think on Thee And ev'-ry burden'd soul re-lease;

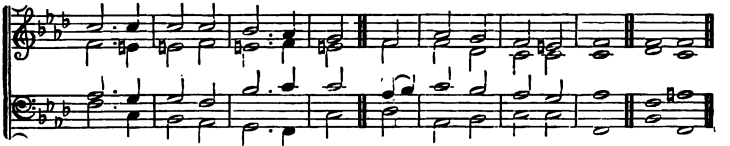

O! re-mem-ber Cal-va-ry, And bid us go in peace. A-men.

647 *Gravely.* **Dies Iræ.** 888. D.

Vers. 1 *to* 14. Rev. J. B. Dykes, Mus. Doc.

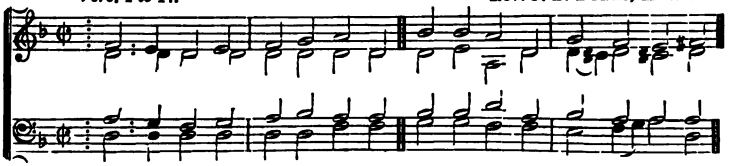

Day of wrath! O day of mourning! See! once more the cross re-turn-ing—

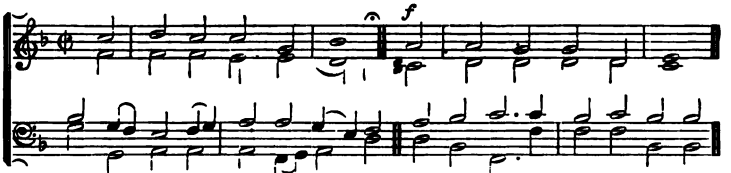

Heaven and earth in ash - es burn- ing! O, what fear man's bo-som rend-eth,

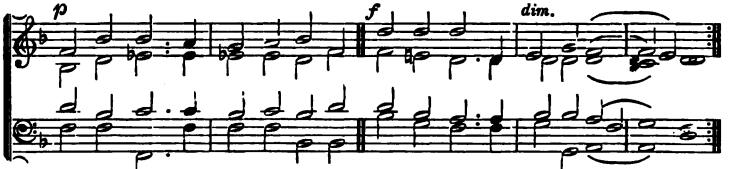

When from heaven the Judge descendeth, On Whose sentence all de - pend - eth!

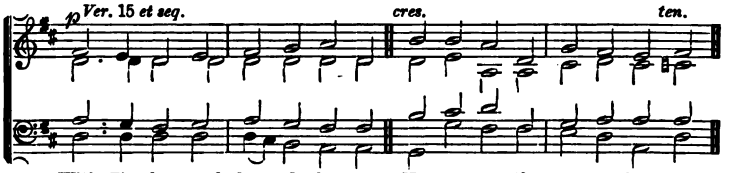

With Thy fa-voured sheep, O place me! Nor a-mong the goats a - base me;

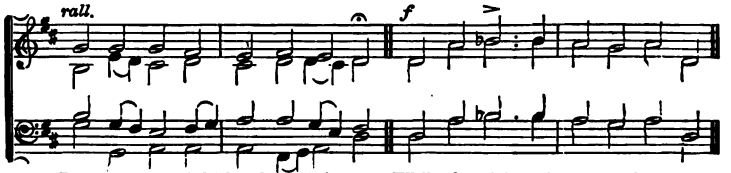

But to Thy right hand up - raise me. While the wick - ed are con-founded,

ff *pp* *ritard.*

Doomed to flames of woe un-bounded, Call me! with Thy saints surround-ed.

p

Low I kneel, with heart sub-mis-sion, See, like ash-es, my con-tri-tion:

p

Help me in my last con-di-tion. Ah! that day of tears and mourning!

cres. *f* *ff*

ORG.

From the dust of earth re-turn-ing, Man for judgment must pre-pare him:—

dim. *pp*

Spare, O God, in mer-cy spare him! Lord, who didst our

cres. *dim.* *pp*

souls re-deem Grant a bless-ed re - - qui - - em. A-men.

648 *Joyous.* Laudes Domini. 66.66.66. J. Barnby.

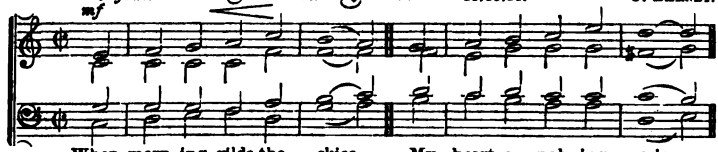

When morn-ing gilds the skies, My heart a-wak-ing cries,

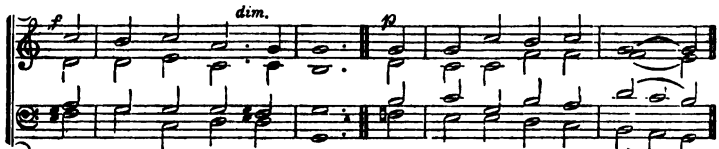

May Je-sus Christ be praised: A-like at work and prayer

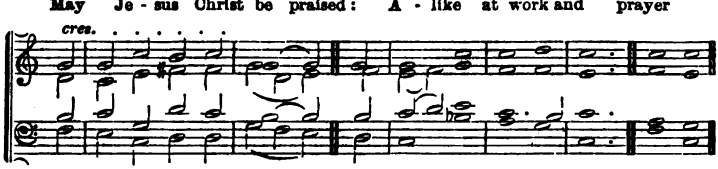

To Je-sus I re-pair; May Je-sus Christ be praised. A-men.

649 *Moderate.* Burwell. 88.88.88.

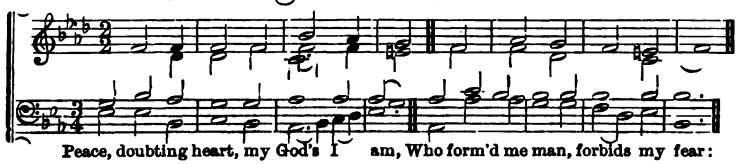

Peace, doubting heart, my God's I am, Who form'd me man, forbids my fear:

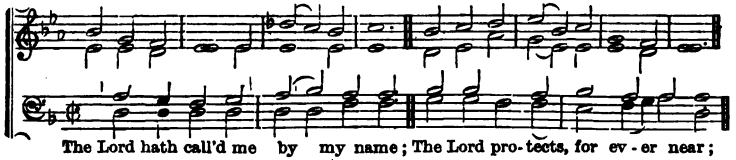

The Lord hath call'd me by my name; The Lord pro-tects, for ev-er near;

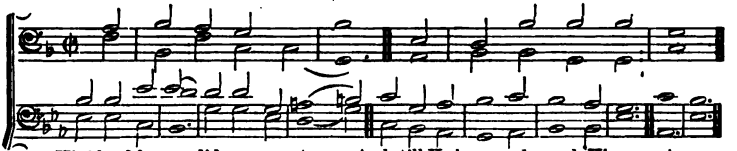

His blood for me did once a-tone, And still He loves and guards His own. Amen.

BR138.A63 pt.1 1884
The congregational psalmist, a co
Andover-Harvard
001
3 2044 077 9